Telephone 383-4111

The Daily Colonist.

Mostly Cloudy (Details on Page 3)

Vancouver Island's Leading Newspaper Since 1858

No. 261–104th YEAR | VICTORIA, BRITISH COLUMBIA, FRIDAY, OCTOBER 19, 1962 | 10 CENTS DAILY 10 CENTS SUNDAY | 36 PAGES

Dr. Gloria–Saint

Her Work Defies Adjectives

By PETER WORTHINGTON
Last in a Series

AGILI, Iran—It's difficult not to parade adjectives and superlatives when describing the work Dr. Gloria Pierce Bakhtiar and her husband are doing in the scorching dustbowl of western Iran.

When you actually see, breathe and feel the conditions of Agili, 200 miles north of the Persian Gulf, the superlatives become understatements.

Dr. Gloria is doing in Iran what Dr. Schweitzer is doing in Africa and the late Dr. Dooley tried to do in Laos. As far as 10,000 village peasants and 50,000 nomadic tribesmen are concerned, she is succeeding.

I've visited both Dr. Dooley and Dr. Schweitzer and despite their considerable feats I'm more impressed by the work of this quiet Canadian girl.

Outside of the 22 villages of Agili, she is virtually unknown.

NOT ON MAPS

Authorities in Tehran—the Canadian Embassy, relief organizations and the government—are only vaguely aware of where she was and what she was trying to do. Agili isn't shown on any maps.

Her husband, a Persian aristocrat (ex-Queen Soraya's cousin), is also an enlightened chemistry graduate from University of California.

Together, they are sort of a one-family UN operation.

ONLY SYMPATHY

Appeals to international relief organizations and government authorities for material aid (drugs, lab equipment, supplies), have met with sympathy but so far, nothing else.

So Gloria and her husband are spending their own money trying to raise the abysmal health conditions of Agili.

The heat in Agili is cruel in daytime. Thermometers left in the sun can burst. The land is exhausted and parched.

There is no running water, few creature comforts, no communications with the outside. But the people Gloria works to help are far, far worse off than she.

Continued on Page 2

Ffair's Ffair on BBC —No Ffree Adverts

LONDON (UPI)—The BBC has changed the name of a farm in one of its forthcoming TV plays from Ffarm Ffresh Foods to Ffarmyarde Ffresh Foods. The BBC, whose chairman is Sir Arthur Fforde, said it found a real firm called Ffarm Ffresh Foods.

Murder Suspect?

Nervous Youth Seen On First Ferry Trip

NANAIMO—A nervous young man in a bloody shirt was seen aboard the B.C. government ferry Mv. Tsawwassen on her first sailing for Vancouver Wednesday morning after two Nanaimo teen-agers were shot to death, three of the vessel's crew members told RCMP yesterday.

An all-out manhunt has been mounted for the brutal slayer of Leslie Dixon, 722 Connaught Avenue, and his pretty girl friend, Diane Phipps, 630 Fifth Street, both 19, whose bodies were found seven miles apart Wednesday, with bullet holes in their heads.

DROPPED MAGAZINE

A waiter aboard the ferry, Eddy Dolby, said he saw a man with a blood-stained shirt in the washroom. Stewardess Mrs. Anna MacKinnon said a nervous young man stood by her newsstand for about an hour, twice dropping a magazine he was reading.

John Slack, a crew member on the car deck, said a similar man had difficulty starting a maroon-colored car, one of the seven aboard the vessel on the early-morning crossing.

APPEAL FOR HELP

Meanwhile, police and coroner Russ Inkster have appealed to the public for help in the hunt. They ask that anyone able to provide any information whatsoever, come forward at once.

The entire Nanaimo detachment, assisted by RCMP crime specialists from Victoria, were investigating the bizarre slaying—the second double killing in the Hub City during the past three years.

NO LINK

Police said last night there was no suggestion of any link between the latest murders and the unsolved knife slayings of Mr. and Mrs. Andrew Kostynuk, of South Wellington, in June, 1959.

Two bullets removed from Dixon's head, and one from Miss Phipps' head, will be sent to the RCMP crime detection laboratory at Regina, for ballistics analysis.

Fingernail scrapings and samples of hair, blood and clothing of the two victims will also be sent to Regina for analysis, said police.

ROBBERY OUT

Robbery was ruled out as a motive for the double slaying, and there was no indication of sexual attack.

Police are considering the possibility that the killer was insane—"Anyone who commits murder has something queer in his head," said a police spokesman.

Continued on Page 2

What a Spot for Murder!

A bleak and lonely road with death at the end is this stretch of Seventh Street, two miles southwest of Nanaimo, where body of pretty Diane Phipps, 19, was found Wednesday under a tangle of junked car fenders at lower left of picture. Her slain boy friend was found across the city.—(Ryan Bros.)

India Not Bowing

NEW DELHI (Reuters) — Prime Minister Nehru told a cheering audience Thursday in an apparent reference to Communist China, that India will not bow down before aggression whatever the cost of consequences.

If India does not fight back against aggression and protect its territorial integrity, Nehru said at a reception for visiting Romanian President Gheorghe-Diu, the nation will be dragged down to unknown depths.

Nehru's statement followed reports of renewed clashes between Indian and Chinese troops on the northeast frontier.

Heated Words Traded

OTTAWA (CP)—Charges of "perfidy," "lies," and "betrayal" were exchanged by Deputy Social Credit Leader Real Caouette and Liberal front-bencher Lionel Chevrier at the opening of Thursday's Commons sitting.

Mr. Caouette said he was rising on a point of privilege to deny accusations against the 26 Social Credit MPs from Quebec by Mr. Chevrier on a CBC French network telecast Monday.

"I protest against these accusations," he said. "They are lying and perfidious." He said the tactics employed by Mr. Chevrier were "a dishonest way to conduct politics."

Mr. Chevrier in turn rose on a point of privilege to protest that the Villeneuve member had broken Commons rules by using such words as "dishonest" and "perfidious."

Lashed Logger Survives Fall

VANCOUVER (CP) — Vince Borner, 45, a logger who lashed himself to a cliff-top stump he was trimming, Thursday survived a 200-foot plunge when the stump tore loose.

Legal Abortion Wider Divorce

VANCOUVER (CP) — Federal royal commissions to study Canada's divorce and abortion laws and proposals to broaden them were requested Thursday by the Social Credit Party's women's auxiliaries of B.C.

The women, with 67 voting delegates and 51 visitors representing 27 auxiliaries from across the province registered for their annual convention here, passed resolutions calling for:

- A federal royal commission to examine proposals to broaden divorce grounds to include desertion, cruelty and insanity and to abolish parliamentary divorce.
- A federal royal commission to clarify Canada's laws affecting abortion.

That requesting the divorce-law investigation drew no discussion and no opposition among the delegates, but they were divided in the motion regarding abortion. The resolution was carried 27 to 25 in a standing vote.

Mrs. Sylvia Haverstock of Vancouver, in moving the resolution, said she had told an earlier meeting that "if your daughter should be taken advantage of by a colored man, she would have to go through with that pregnancy."

VANCOUVER (CP)—Some of today's motion pictures leave Mrs. Sylvia Haverstock of Vancouver feeling in need of a bath, she told the B.C. Social Credit women's auxiliaries convention.

A resolution was later passed, calling for enforcement or revision of a section of the Moving Pictures Act permitting the provincial censor to ban movies playing up infidelity, immorality and indecency.

The section is not being enforced today, Mrs. Haverstock said.

New Rail Discussion Government's Hope

OTTAWA (CP)—Labor Minister Starr said yesterday he hopes to be able to persuade the CPR and the Canadian Brotherhood of Railway Trainmen (CLC) to renew negotiations and settle their differences.

He was replying in the Commons to Lionel Chevrier (L—Montreal Laurier) who asked what the government intends to do to avert a scheduled Oct. 29 trainmens' strike in view of Thursday's collapse of talks in Montreal.

Diplomat Kills Wife Shot in Car Chase

NEW YORK (AP)—A Czechoslovak diplomat killed his wife Thursday in the Czech United Nations mission, then set out on a cross-country flight. It ended with the husband bleeding from a police bullet in the wreckage of his black Cadillac.

The diplomat, Karel Zizka of the Czech UN mission, was involved in a minor accident a few blocks from his headquarters after the slaying. New York police had him in their hands temporarily. But they knew nothing at the time about his wife's death and turned him loose because of his diplomatic immunity.

Zizka then set out at high speed across New Jersey, but was finally captured after a chase, 75 miles from New York.

Martin Trip Held 'Waste'

PENTICTON (CP) — A Trail hospital trustee says it was a waste of taxpayers' money bringing Health Minister Martin here to address the 45th annual conference of the B.C. Hospitals' Association.

"We are fed up with the double talk we are getting from the minister and officials of the B.C. Hospital Insurance Service," W. E. McNaughton said in an interview.

"Neither Mr. Martin nor BCHIS officials will answer our questions. It has been a waste of the taxpayers' money to bring them to this convention."

Mr. Martin berated trustees for not keeping within hospital budgets approved by the government.

Mr. McNaughton said the financial troubles of hospitals are due not to maladministration, but to inadequate funds from the government.

Moon Shot Not Working

PASADENA, Calif. (AP)—U.S. space agency officials said Thursday night that the Ranger V moon rocket launched earlier Thursday is expected to miss the moon by approximately 300 miles.

Scientists at the jet propulsion laboratory, which is tracking the 755-pound spacecraft, said Ranger V apparently failed to get solar power and, after eight hours and 44 minutes of flight, the battery on board the spacecraft ran down.

Officials said this means Ranger V will not be able to accomplish any of its missions. It was designed to take television pictures of the moon.

Smallwood Calls Vote

ST. JOHN'S, Nfld. (CP)—Premier Smallwood of Newfoundland announced Thursday a provincial election will be held Nov. 19.

Mr. Smallwood said in a province-wide radio and television broadcast that he would ask the voters for a mandate authorizing his government to go ahead with a $50,000,000 fisheries development program.

* * *

New Blast Over Ocean

WASHINGTON (AP) — The United States fired another nuclear test blast in the atmosphere near Johnston Island in the Pacific Thursday, the Atomic Energy Commission announced.

The detonation was "in the low-megaton yield range," the AEC said. A megaton is the equivalent of 1,000,000 tons of TNT.

Don't Miss

Offensive Held Failure —Page 3

* * *

Victoria Girl Tops UBC Grads —Page 7

* * *

Interlocking Football Boon to TCA —Page 13

* * *

Beleagured Prince Needs Communists! —Buchwald, Page 14

* * *

King Fisherman —Page 25

* * *

	Page
Bridge	31
Comics	14
Crossword	30
Financial News	6
Garden Notes	14
Social	22, 23, 24
Sport	9, 12, 13
Television	23
Theatres	15

Rationing of Bath Water Feared Next in Monaco

MONTE CARLO, Monaco (UPI) — The "siege" of Monaco is a week old today and the worried populace is convinced that France's next "slice off the salami" will be to ration bath water.

An unconfirmed report that rationing of gas and electricity will be the next crisis was all that shopkeepers, businessmen and casino card-dealers in this country talked about yesterday.

* * *

The latest "salami slice" was a doubled postal rate, forced by the French, for mail between the two countries.

Foreigners in the community were just as gloomy as the Monegasques. A source at the American consulate in Nice said the consulate has plans to aid the departure from Monaco of any Americans who do not like cold baths.

There are about 60 U.S. citizens in this principality, mostly businessmen taking advantage of low taxes.

* * *

Some were looking up plane schedules to Andorra, Liechtenstein and other tax refuges.

"Austria is a tremendous tax haven," reflected one American, Sam Cummings of Alexandria, Va.

Cummings, who says he sells arms, commented that he would be happy to equip Prince Rainier's "army" of 60 palace guards.

Some Monegasques suggested half seriously that Monaco should ask France to return the six-mile strip of coastland dividing the property from Italy and which Monaco ceded to France a century ago. Then Monaco could depend on Italy for its electricity, gas and water, they argued.

Others suggested that Monaco should appeal to the United States for economic aid on grounds that the country is menaced by communism.

* * *

The once-jolly Monegasques see an end to their good times. Without foreign businesses, they cannot on tourist revenue alone support their country, Prince Rainier's palace and Princess Grace's trips to Paris.

"But if we lost our prince, then we would have no principality and we would be swallowed up by France," a Monegasque dentist said. "We do not want to be French."

Federal Spending Cut About $228,000,000

By ALAN DONNELLY

OTTAWA (CP)—Some $228,000,000 has been lopped from the government's spending program this fiscal year in cuts by the pruning knife of the austerity program.

Finance Minister Nowlan broke the news in the Commons Thursday, tabling a revised "blue book" of spending estimates totalling $6,048,214,560 for the 1962-63 fiscal year ending next March 31.

* * *

It showed that the government's economy efforts, begun June 24 as part of the emergency program to bolster Canada's shrunken foreign exchange reserves, had sliced 3.6 per cent from the former basic spending program of $6,276,211,594.

Defence, construction programs, federal payrolls, foreign aid and the CBC all felt heavy cuts.

* * *

The spending budget doesn't include an estimated $623,650,000 in pension payments under the non-budgetary old age security program, which would bring outlays to $6,671,864,560.

Nor does it include supplementary appropriations that will be sought later in the fiscal year to meet developing needs—a factor that in recent years has added between $200,000,000 and $400,000,000 to federal outlays.

* * *

Mr. Nowlan's statement left it anybody's guess as to how much of a reduction will be made in the federal deficit of $745,000,000 that was forecast in the April 16 budget speech of former finance minister Fleming.

"I wouldn't want to venture a suggestion on that," Mr. Nowlan told reporters later.

Besides Thursday's announced savings, the deficit will be slimmed by added revenues from the special import surcharges imposed June 24. Prime Minister Diefenbaker said June 24 that the surcharges over a full 12 months would bring in an extra $200,000,000. But by that time the fiscal year was already one-quarter over, and the government has recently started to whittle down its import surcharges.

As expected, the defence department took the largest spending cut: $85,000,000, which in-

Continued on Page 3

ANDY CAPP

Federal Spending Cut About $228,000,000

Continued from Page 1

cludes drops of $10,100,000 in its civilian payroll and $9,400,000 in pay and allowances for armed forces.

In foreign aid, Colombo plan contributions for Southeast Asia will be reduced by $8,500,000 to $11,500,000, and another $1,000,000 cut from spending on flour for United Nations Arab relief in Palestine.

CBC AFFECTED

The grant to the publicly-owned CBC will drop by $5,000,000 to $82,400,000.

There are chops in other grants, including $3,400,000 from hospital construction and other health grants.

One of the imponderables in forecasting what the fiscal year's deficit will be is the factor of additional charges whose size isn't yet known.

These include the cost of the municipal winter works program, farm price supports, a CNR deficit—should one develop—and the cost of implementing proposals of the MacPherson royal commission on transportation.

The government has announced that some of the commission's recommendations will be adopted, which likely will mean a large addition to railway subsidies.

APRIL FORECAST

In the April 10 budget Mr. Fleming forecast total spending for the year—excluding pension payments — at $6,525,000,000. Budgetary expenditures last fiscal year were $6,521,000,000—a year which produced a peacetime record deficit of $791,000,000.

Expenditures for the two years aren't strictly comparable since this year a big item of some $279,000,000 in payments to the provinces has been dropped under the new federal-provincial tax arrangement.

FEW INCREASES

Mr. Nowlan said that more than 300 individual spending items have been reduced in the revised estimates—and a small number increased "to reflect necessary adjustments in the cost of certain programs."

The $24,100,000 reduction in civilian employee payrolls, to a total of some $846,200,000, had been anticipated. The government has been laying off some temporary employees and leaving many civil service posts open as they become vacant.

OTHER PLACES

But the government's paring knife was felt in other places too. Mr. Nowlan said there are cuts averaging five per cent in the government's budget for travel costs, publications, advertising, office stationery and materials and supplies.

The government's construction program was heavily pruned.

Construction plans of the transport department were chopped by $17,900,000 to $87,700,000. In the public works department they were cut by $18,600,000 to $60,000,000; in the northern affairs department by $3,100,000 to $28,600,000; in the defence department by $6,600,000 to $80,000,000, and in the agriculture department by $6,400,000 to $26,900,000.

LONE INCREASE

The only department to increase its spending budget was Mr. Nowlan's own finance department, due to a $5,000,000 boost in a "basket" item providing funds for salary adjustments throughout the civil service.

Condition Improved

Injured Pilot Faces Long Hospital Stay

Sidney pilot Ernest Johnston, who crashed his light plane in mountains on the mainland Sept. 28, will be a patient in Shaughnessy Hospital in Vancouver "for quite some time yet."

Mrs. Johnston, who has been living at the hospital to be near her seriously injured husband, told this to the Colonist yesterday in a brief interview.

ANOTHER OPERATION

"He had quite a few injuries in the crash," she said. "He has had one long operation and he has another to go."

Mrs. Johnston didn't list the injuries suffered by her husband but she did say his condition has improved since he was flown to the hospital from Hope.

MANY WEEKS

"We don't expect to return home to Sidney for many weeks," she said.

Ernest Johnston was found beside his smashed plane after three days on the side of a mountain near Hope, some 1,600 feet above the Hope-Princeton Highway.

He was found by Gordon June and Gordon Massick, two of his fellow instructors at Victoria Flying Services, who flew to the mainland to assist RCAF air-sea rescue operations.

Your Good Health

Avoid Saturated Fatty Acids If Cholesterol Count High

By JOSEPH MOLNER, MD

Dear Dr. Molner: I'm hoping you have a list of allowable foods for a person with high cholesterol count. —Mrs. C.W.

Avoid the saturated fatty acids. This means fat that is solid at room temperature. Such fat is nearly always animal; the fat you can see on beef, pork, lamb. Eat the lean part of the meat.

Since butter is an animal fat and follows the same rule it is perhaps wise to substitute margarines made with a high content of polyunsaturated oils. You'll find margarine so labelled.

For cooking, use vegetable or nut oils.

There are two more important rules which may be much more significant.

First: Keep your total calories down because foods other than fats—sugars and starches—are readily turned into cholesterol by your body anyway. If you are of average weight, stay that way. If you are on the chubby side or fat, start reducing. There's not much point in fretting about cholesterol unless you keep your weight normal. The purpose of all this is to protect your arteries.

Second: It has been observed among inactive adults the cholesterol level declines for those who start getting regular exercise.

The cholesterol picture is by no means settled. Low-cholesterol diets may prove to be important, but it is equally possible other factors may be just as important or even much more so in protecting our arteries—such as exercise and keeping our weight correct.

Dear Dr. Molner: My gums are receding. They are very sensitive to anything hot or cold, and to the tooth brush. Could this be pyorrhea? —Mrs. O.G.N.

It could. And whether it is or it isn't, your dentist should get busy.

* * *

Dear Dr. Molner: After a completely normal second pregnancy, I developed a breast abcess and was forced to discontinue nursing our son. With our first child, no such trouble occurred. Could you tell me what causes breast abcesses? —Mrs. F.M.

The same thing that causes an abcess, boil or infection anywhere else—a germ getting into the tissue. In breast abcesses, the germ usually gets in through a cracked nipple. The crack may have been so trivial it was not noticed.

The Weather

OCT. 19, 1962

Mostly cloudy. Occasional light drizzle. Little change in temperature. Winds light. Precipitation Thursday, .04, sunshine, nil.

Recorded Temperatures

High 51 Low 48

Forecast Temperatures

High 52 Low 45

Sunrise 7:40 Sunset 6:17

East Coast of Vancouver Island — Mostly cloudy. Occasional light drizzle this morning. Winds light. Yesterday's high and low at Nanaimo, 53 and 47. Precipitation, .01; forecast high and low, 55 and 42.

West Coast of Vancouver Island — Mostly cloudy. Occasional light drizzle. Extensive fog over the sea and along the shorelines. Little change in temperature. Winds light. Forecast high and low at Estevan Point, 52 and 45.

TEMPERATURES

	Min.	Max.	Precip.
St. John's	44	55	--
Halifax	42	58	--
Montreal	42	55	--
Ottawa	34	58	--
Toronto	37	65	--
North Bay	34	53	.01
Port Arthur	38	61	--
Kenora	40	58	--
Winnipeg	40	62	--
Brandon	29	59	--
The Pas	35	48	.12
Regina	28	54	--
Saskatoon	41	59	--
Prince Albert	42	47	.05
North Battleford	40	49	--
Swift Current	42	49	--
Medicine Hat	46	55	--
Lethbridge	42	53	.06
Calgary	29	55	.03
Edmonton	33	49	--
Kimberley	43	51	.01
Crescent Valley	40	50	.06
Kaslo	41	50	.08
Grand Forks	41	53	--
Kamloops	41	59	.04
Penticton	46	59	.02
Vancouver	47	53	.22
Prince Rupert	37	50	--
Prince George	42	52	.09
Whitehorse	34	46	--
Seattle	40	51	.07
Portland	42	59	--
San Francisco	49	67	--
Los Angeles	60	70	.04
Spokane	34	56	.01
Chicago	49	71	--
New York	50	63	--

TIDES AT VICTORIA (Pacific Standard Time)

	H.M. Time	Ft. Ht.	H.M. Time	Ft. Ht.	H.M. Time	Ft. Ht.	H.M. Time	Ft. Ht.
19	01.07	2.0	10.45	8.1	13.37	7.8	15.50	7.9
20	02.06	2.4	11.48	8.2				
21	03.11	2.9	12.40	8.3				
22	04.14	3.4	13.18	8.0	19.31	6.5	22.17	6.8
23	05.12	3.8	13.19	7.9	19.19	6.0	23.31	6.6
24	06.03	4.2	13.04	7.8	19.25	5.2		

TIDES AT FULFORD HARBOUR (Pacific Standard Time)

	H.M. Time	Ft. Ht.	H.M. Time	Ft. Ht.	H.M. Time	Ft. Ht.	H.M. Time	Ft. Ht.
19	00.42	2.4	11.04	10.9	16.55	8.0	18.56	8.9
20	01.41	3.0	12.10	10.9	18.35	8.2	21.09	8.4
21	04.43	3.6	13.08	10.8	19.36	7.6	22.32	8.0
22	05.35	4.1	13.39	10.7	20.18	6.9		
23	06.28	4.5	06.37	4.6	14.20	10.5	20.32	6.3
24	07.39	4.3	07.32	5.1	14.56	10.3	21.23	5.7

Suspect On Ferry?

Continued from Page 1

Meanwhile, Coroner Inkster viewed the bodies last night at Westwood funeral home. An inquest is scheduled later.

Funeral for Dixon, survived by three brothers, two sisters and his widowed mother, will be held at Mount St. Peter's Roman Catholic Church at 10 a.m. tomorrow.

Funeral for Miss Phipps, daughter of Mr. and Mrs. A. J. Phipps, will be held at Westwood funeral home at 1:30 p.m. the same day.

Both will be buried at Cedar Valley Memorial Gardens.

Dixon, a gas station attendant, and his sweetheart, a practical nurse working at St. Paul's Hospital in Vancouver, were last seen alive at a downtown cafe about 10:30 p.m. Tuesday.

FOUND FAR APART

Body of the youth was found Wednesday morning in the front seat of his car parked on a lonely road at Piper's Lagoon, four miles north of the city.

Body of Miss Phipps was found later the same day, hidden under a tangle of old, rusted car fenders near a rubbish dump two miles southwest of the city, about seven miles from Piper's Lagoon.

Dixon was found slumped over with a pool of blood beside him on the seat. The girl's coat and purse were found in his car.

STILL NO WEAPON

An autopsy performed by Dr. R. S. Clarke did not indicate Dixon had been struggling.

Miss Phipps, however, had scratches and contusions on her face, suggesting she had been beaten after being forced to leave the car where her boy friend was murdered.

Still unknown last night was the type of weapon used to pump two .22-calibre bullets into Dixon's head and another into the head of the girl.

MEXICO CITY—Acting foreign minister **Jose Gorostiza** took part in ceremonies at which Canada officially presented a totem pole to the Mexican people in commemoration of the 150th anniversary of Mexican independence from Spain. Canadian Ambassador **W. Arthur Irwin** delivered the presentation speech.

Dr. Gloria's Work Defies Adjectives

Continued from Page 1

Dr. Gloria fights alone.

She describes her work as "routine" — midnight mule rides to disease-struck villages; delivering difficult child births in mud huts and using forceps sterilized in an oven; saving the eyesight of three or four people every day! using home-made drugs to treat a variety of infections.

Ralph Branscombe, Canadian charge d'affaires in Tehran, when he heard the full story commented: "This is an extraordinary Canadian . . . an extraordinary human being."

Dr. Gloria Pierce Bahktiar will never win a Nobel Prize.

She, of all people, least expects accolades. She would be embarrassed if they were forthcoming.

All she wants is to help the 60,000 tribespeople among whom she lives. And medicine is her outlet for aid.

IF SHE'S LUCKY—

To the people of Agili she is a saint . . . a "Great Lady." Aged Kareeme, the oldest and most respected man of Agili, calls Gloria: "The most wonderful event of the past 500 years."

If she is lucky—very lucky—Dr. Gloria may some day be rewarded with some of the medicines and facilities she yearns for and her impoverished patients need so badly.

(Telegram News Service)

For service

For comfort

For safety

GO

GREYHOUND

Big, air-conditioned, restroom-equipped buses whisk you along the highway in complete comfort —at lowest-ever bargain fares!

BARGAIN RETURN FARES TO VICTORIA:

*San Francisco	$47.20	Banff	$38.30
*Portland	$15.40	Winnipeg	$67.85
*Los Angeles	$58.45	Toronto	$109.85
*Salt Lake	$57.10	Regina	$63.95
*Las Vegas	$74.75	Montreal	$126.50

*Plus U.S. surcharge

99 Day Excursion

Only *$99.00

Plus Local Fare to U.S.A. Gateway

New Thru Service To San Francisco and Los Angeles from Vancouver

Exclusive Greyhound Service. No change of bus or baggage. Thru buses leave Vancouver for San Francisco daily at 1:30 p.m. . . . for Los Angeles daily at 6:45 p.m. No extra fare meals. $38.60 one way . . . $68.30 round trip to San Francisco—$35.50 one way . . . $60.60 round trip to Los Angeles from Victoria. Price plus tax.

For full information contact

Vancouver Island Coach Lines

710 Douglas St. Phone EV 5-4411, Victoria

GREYHOUND

Three Parleys

Socred Chief at Convention

National Social Credit leader Robert N. Thompson will share speaking honors with Premier Bennett at the B.C. Socred annual convention which opens in Vancouver today.

One week later, and only a few miles away in New Westminster, the provincial New Democratic Party convention will hear national leader Tommy Douglas and Saskatchewan Premier Woodrow Lloyd.

The Liberal party of B.C. will hold a convention in Burnaby, Oct. 27. Keynote speaker of the one-day affair will be Ray Perrault, MLA and leader of the Liberal party in B.C.

While in Vancouver for the Socred convention, Mr. Thompson will fire his party's final barrage in the Monday Burnaby-Coquitlam federal byelection where Mr. Douglas is seeking a seat in Parliament.

The Social Credit convention continues today and tomorrow and the NDP meeting Oct. 26 to 28.

A major proposal to be put before the Social Credit delegates is a motion calling for doubling of annual membership dues to $2 a year.

Mr. Bennett will deliver a brief opening address this morning and will speak again at the closing banquet Saturday night. Mr. Thompson will speak to the convention tonight.

Socreds are meeting in the Hotel Vancouver and the NDP at the Royal Towers Hotel.

FREE

ROOT BEER AND PRIZES

ALL WEEK

STARTING SATURDAY

Finlayson's Shell

Craigflower and Admirals

Lamb's NAVY RUM

Hearty in body, yet light in flavour and aroma.

also

Lamb's Palm Breeze RUM VERY LIGHT

This advertisement is not published or displayed by the Liquor Control Board or by the Government of British Columbia

MANUFACTURER'S CLEARANCE

NAME BRAND MATTRESSES

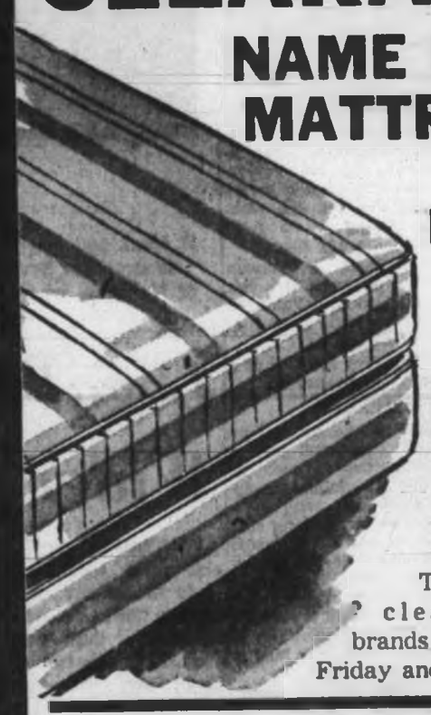

MATTRESSES

BOX SPRINGS

BUY 1 GET 2

This manufacturer's clearance of name brands continues all day Friday and all day Saturday.

MAPLE BUNK BEDS

Complete with 2 steel slat springs, 2 spring-filled mattresses, ladder and rail. Need extra sleeping accommodation? These make into beautiful single beds if necessary.

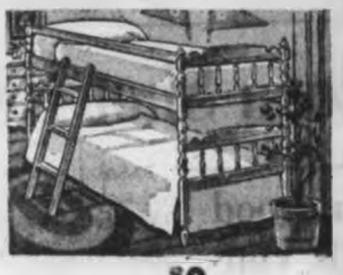

$88.88

As Low as $0 Monthly

Westinghouse

SWITCH ON INSTANT ON!

Trade in your old TV on a New WESTINGHOUSE

$110.00 TRADE-IN ALLOWANCE

You can have a new TV for as little as $8 per month

MacDONALD'S Furniture and Appliances

752 Fort Street

EV 3-1171

"The House of Quality"

OPEN TONIGHT TILL 9

FURNITURE MART

Behind the City Hall

Broad at Pandora

EV 3-5214

OPEN TONIGHT TILL 9

Drive on Reds Fails

Huge Outlay Yields Scant Return

SAIGON (UPI)—Operation Morning Star, the biggest offensive yet by the South Vietnamese government against Communist guerrilla forces, ended Thursday in apparent failure.

The operation lasted eight days and involved more than 6,000 government troops, elements of three American helicopter companies, Vietnamese air force planes and three companies of U.S.-built amphibious personnel carriers.

The result of eight days of swamp, jungle and rice paddy fighting was 40 Viet Cong killed, two captured, a few weapons taken and 151 guerrilla sampans destroyed by planes.

Government forces suffered two killed and 27 injured. A U.S. helicopter was forced down and had to be destroyed later because of Viet Cong sniper fire which made repairs impossible.

Unconfirmed reports said machinegun and rocket fire from U.S. helicopters killed another 20 Viet Cong guerrillas. The cost was the helicopter and two planes. Three Americans were killed in the crash of a light observation plane and one injured in the crash of a second.

An American spokesman also disclosed that a U.S. military adviser was wounded Tuesday by a Viet Cong booby trap. The explosion occurred when a South Vietnamese hauled down a Communist propaganda banner from a pole to which an explosive had been attacked.

American military advisers said they considered the operation a failure from a military point of view because tremendous amounts of material and supplies had been expended for inconsequential results.

Bombs Go Up

MEMPHIS, Tenn. (AP)—Only rubble remains of an ammunition assembly building after a woman panicked and tossed a smoking bomb onto a production line.

The bomb touched off all 500 of the bombs in the plant.

About 25 women employees moved swiftly out and escaped injury.

Royal Navy On Guard

LONDON (Reuters)—The admiralty warned Thursday that the Royal Navy will defend British merchant ships if they are attacked while taking goods to Cuba.

The admiralty was commenting on a report that a commando group of Cuban exiles had threatened to attack Cuban-bound British ships.

De Gaulle Warns:

'Yes' or 'Goodbye'

PARIS (CP) — President Charles de Gaulle firmly reiterated Thursday that he will resign if he fails to win a solid victory in the Oct. 28 referendum.

The referendum, which calls for popular election of future French presidents, has turned into a bitter power clash between de Gaulle and old-line French politicians.

"What you will reply on Oct. 28 to what I ask will pledge the destiny of France," he said.

FERDINAND DEMARA
. . . youth leader

WALTER REUTHER
. . . miffed

* * *

Fighting Erupts In Street

JOHANNESBURG (AP)—Fist fighting broke out in downtown Johannesburg at noon Thursday between Negro nationalist demonstrators and white nationalist hecklers.

The scuffles followed a demonstration demanding freedom for Nelson Mandela, imprisoned Negro nationalist leader, and Mrs. Helen Joseph, a white woman under five years house arrest as an alleged leftist agitator.

Export Firm Rapped

WASHINGTON (CP) — The United States government has denied all exporting privileges to a Quebec firm because it allegedly violated U.S. regulations by using Canada as a back door to trans-ship American automotive and other parts to Cuba.

The commerce department said the ban affects Swatson Livet Company, Limited, and its controlling shareholders, D. Z. Swart and J. Waddas, all of Quebec City. A spokesman said the investigation is continuing and it may prove to be "a really large case."

The exports denial is effective for 90 days from Oct. 16 but the spokesman said it likely will be extended for a further period.

The Canadian government forbids trans-shipment of U.S. goods embargoed from trade with the Communists, including Cuba, but an American investigator said there have been cases where some trans-shipments slipped through.

The investigator said the Canadian government is co-operating to block trans-shipments as far as it is able, he said.

The department said the Watson - Livet Company obtained and attempted to obtain U.S.-made goods, including parts for pumps, engines and automotive equipment for shipment to Canada and then disposed of them to Cuban customers.

'Double Standard'

Portugal Claims UN Permits Aggression

UNITED NATIONS (UPI)—Portugal charged Thursday that the United Nations is operating on a "double standard" which permits aggression in violation of the charter.

Portuguese Foreign Minister Franco Nogueira, in a policy speech to the general assembly, said the world organization is in a "crisis of confidence" because its principles are not being respected and implemented.

UN FACES DESTRUCTION

He condemned India anew for its seizure of Goa last year and said the United Nations will be destroyed if its members fail to stop such actions.

Nogueira branded India's invasion of Goa, a former Portuguese enclave on the Indian sub-continent, "a barbarous and brutal aggression" which could be just the first step of a drive to secure political unity on the sub-continent.

INFILTRATING AFRICA

He charged that India also is infiltrating into East Africa with the view of making it a part of the Indian empire.

Noting that the United Nations failed to act against India in the Goa issue "except with speeches," Nogueira said Portgual believes the incident "opened the door to other potential aggressors."

Nogueira said India moved into Goa under the banner of "anti-colonialism" against the wishes of the Goans, against a 1960 world court decision recognizing the legitimacy of Portuguese sovereignty, and against the UN charter.

* * *

Congo Snag

LEOPOLDVILLE (Reuters) —Central Congo government Premier Adoula Wednesday night rejected a cease-fire agreement between central government forces and Katangan troops stationed in North Katanga.

He also rejected financial and communications agreements aimed at rejoining Katanga to the rest of The Congo.

Names in the News

President of Youth Camp Backs 'Great Impostor'

SACRAMENTO — **Ferdinand DeMara**, called "the great imposter," got an unqualified endorsement from his present boss **Philip Thatcher**, president of New Life Youth Camps Inc. Thatcher said he is behind DeMara 100 per cent, despite a recent brush with El Dorado County authorities.

* * *

WASHINGTON — **Walter Reuther** is reported at odds with Negro leaders over their latest integration move against labor unions.

* * *

OTTAWA — **Prime Minister Diefenbaker**, once a newspaper carrier boy himself, presented plaques and certificates to **Keith Eady**, 12, **Jean-Guy Michaud**, 14, and **Bill McCarthy**, 16, to mark National Newspaper Week.

* * *

OTTAWA — **Arturo Espaillat**, the 40-year-old former security chief for the Dominican Republic under dictator Rafael Trujillo, was convicted Thursday of unlawfully having a firearm in his home and was fined $25.

* * *

EDINBURGH — **Queen Elizabeth** installed King Olaf of Norway as a knight of the Ancient Order of the Thistle —Scotland's highest order of knighthood.

* * *

NEW YORK — Actress **Lauren Bacall** and her husband, actor **Jason Robards, Jr.**, were in another room of their New York apartment when a thief sneaked into the bedroom and made off with jewelry valued at $3,000.

* * *

AMSTERDAM — **Crown Princess Beatrix**, 24, has started a two-month round-the-world tour which will include a visit to Ottawa.

* * *

KANSAS CITY — Comedian **George Jessel**, toastmaster at a Democratic rally last night, introduced former president **Harry S. Truman** in a glowing, but somber, dissertation. Truman arose and quipped: "I didn't come hear to hear George Jessel preach my funeral service."

* * *

ST. LOUIS—A slowdown in the arms race, even without a formal treaty on arms limitations, will be made possible by invulnerable missiles, says **Dr. Hans Bethe**, Cornell University physicist and developer of the hydrogen bomb formula.

* * *

TAUNTON, England — **Mervyn Davies**, 30, said he believes his wife, **Helen**, 26, has run away with a 15-year-old neighbor boy, **Rodney Hobson**. "He is just a kid, really," Davies said. "I think she mothered him a bit."

* * *

HONG KONG — **Mrs. Ruth Redmond** of Yonkers, N.Y., remained here, still awaiting a visa to permit her to leave for Shanghai to visit her son, **Hugh**, Jr., held prisoner by the Communist Chinese.

OTTAWA — **Rt. Rev. E. S. Reed**, 53, bishop of Ottawa, has declined his election as Anglican bishop of Montreal diocese.

* * *

VAN NUYS, Calif. — A warrant was expected to be served today charging 37-year-old comedian **Lenny Bruce** with misdemeanor battery for assertedly striking newsreel cameraman **Ed Clark**, 35, who tried to take his picture when he emerged from a narcotics arraignment proceeding.

* * *

NEWCASTLE, England — **John Silence**, 20, was fined three pounds ($8.40) for making too much noise.

* * *

VANCOUVER—Funeral services were held for **Jackson Sheppard**, 42, publisher of the Journal of Commerce.

* * *

MORRILTON, Ark. — **Winthrop Rockefeller**, a brother of New York Gov. **Nelson Rockefeller**, does not expect a federal job should his brother be elected president. He says: "It's never been an aspiration of the Rockefellers to outnumber the **Kennedys**."

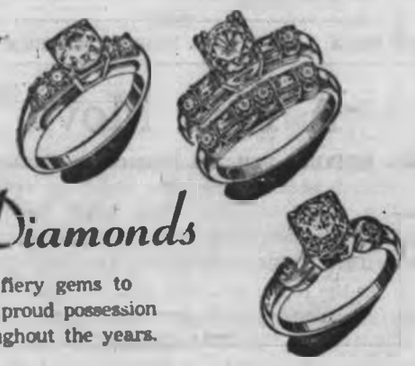

Diamonds

. . . fiery gems to be a proud possession throughout the years.

Let us assist you in choosing an exquisite diamond engagement ring with matching wedding ring . . . a Bridal Ensemble to be cherished a lifetime. See our selection of quality gems and handsome mountings.

Diamond Engagement Rings, from $50.00
Diamond Wedding Rings, from $25.00
Matched Bridal Sets, from $62.50
Diamond-Set Pendants, from $37.50
Diamond-Set Earrings, from $62.50

Other Exquisite Diamond Jewellery Priced Up to $1,500.00

TERMS AS LOW AS 10% DOWN

F. W. Francis Ltd.
JEWELLERS
Kitty-Corner from the Bay
1684 DOUGLAS STREET PHONE EV 4-7611

STOP CORNS!
SUPER-FAST RELIEF!
DOUBLE-QUICK REMOVAL
Dr. Scholl's Zino-pads not only speedily relieve corns, sore toes and tender spots—they also remove them in one of the quickest ways known to medical science! Get this fast relief today.
Dr Scholls Zino pads

The Corporation of the District of Oak Bay
COURT OF REVISION
1962-1963 Voters' List
A Court of Revision to consider any corrections in the Voters' List for The Corporation of the District of Oak Bay will sit in the Municipal Hall, at 5:30 p.m. on November 1, 1962.
A copy of the List of Electors revised as of October 1, 1962, has been posted on the Notice Boards at the Municipal Hall.
E. H. HART,
Municipal Clerk

PHILCO
Dependable And So Beautiful!

PHILCO
Best Quality TV
$299
WITH YOUR TRADE-IN

A wonderful opportunity to get finest TV performance! At Standard you'll get a huge Trade-In Allowance of $140.00 for your present set, on the purchase of this top-quality PHILCO MODEL. Compare the features:

- POWER TRANSFORMER
- SUPER CHASSIS
- GATED A.G.C.
- 23-INCH BONDED PICTURE TUBE
- 4 SPEAKERS
- BLACK LEVEL CONTROL
- SOLID WOOD VENEERS

Price 439.00, Less 140.00 Trade-In, You Pay Only 299.00

NO DOWN PAYMENT, $15.00 PER MONTH

Standard FURNITURE
DENNYS OF VICTORIA
Appliances
Main Floor
737 Yates Street
EV 2-5111
Free Parking!

1963 SUNBEAM ALPINE

You get more to enjoy than a breeze in the Sunbeam Alpine. ☐ In the 1961 Le Mans Grand Prix, this car averaged 91 m.p.h. at 18 miles per gallon—to win the coveted Efficiency Cup. This performance plus roll-up windows and optional detachable hard top, makes the Alpine an all-year sports car . . . ideal for Canadian driving and rally conditions.

Map out your own test route. Put the Sunbeam Alpine through its paces. There are a lot of them—fast start, crisp acceleration, the quick response of a thoroughbred and a flat-out pace that just throws the road behind you. ☐ Plan your test drive of the Alpine now and put go into your going.

1962 Monte Carlo Rally . . . First 5 British Cars All Sunbeams—Available in Victoria from only $2699

Jameson Motors
740 BROUGHTON The Home of EV 4-1161
Hillman - Sunbeam Alpine - Sunbeam Rapier - Humber and Commer Vans
OPEN EVENINGS UNTIL 9 P.M.

Why not drink something you'll really like?

MARACA light
RUM and TONIC

You'll like the light flavour—the pleasant dryness of Maraca White Label Rum. Taste a perfect rum-and-tonic, with the cool, bright flavour-lift of Maraca. Different and delicious.

MARACA light and smooth as tropical rhythm

This advertisement is not published or displayed by the Liquor Control Board or by the Government of British Columbia.

The Daily Colonist.

"An Independent Newspaper, The Organ of No Clique or Party"

1858 — Published every morning except Monday by the Colonist Publishers Ltd., at 1821 Douglas Street, Victoria, B.C. Authorized as second class mail by the Post Office Department, Ottawa, and for payment of postage in cash. Member Audit Bureau of Circulations. — 1962

RICHARD BOWER, Editor-in-Chief

A First Move

THE REPORT that the Progressive Conservative Party is seeking new ideas which are both conservative and progressive from some 5,000 party workers across the country will be greeted with mixed feelings both within and without the Tory ranks.

If, as the report indicates, it is a serious attempt by party headquarters to move closer to its rank and file supporters in the future development of platform policy ideas and proposals in order to make the party more effective, the call will not go unheeded.

But if, on the other hand, the party hierarchy in Ottawa is simply using this method to ensure a large representative attendance to provide a good public showing and has no genuine intent of listening to its grass root followers, it is paving the way for the same disaster which overtook the Liberal Party half-a-dozen years ago when it exercised similar tactics.

Since then, however, the Liberals have learned their lesson. Their efforts toward reorganizing and strengthening their party structure across the country have met with such phenomenal success that they could well be used as a model for the Tories to follow.

Such a realignment of internal policy could only come about if the Conservative leaders are not yet completely blind to the weaknesses of their own party organization. The last election campaign made it obvious to the Canadian public that the strong links which once bound the Tory party were little more than tenuous threads stretched to breaking point between Conservative headquarters in Ottawa and its provincial outposts.

Only when these lifelines are once again made secure can the Conservative Party move with any confidence toward regaining its stature in the eyes of the electorate.

As a first move toward their expressed hope of making the structure of the party more effective, they—the senior party officials—need only read the recent words of Senator Grattan O'Leary, oft times called "the last angry Tory," for some sound advice.

In his maiden speech Wednesday the new senator put his finger precisely on this lack of communication between the Conservative government and the Canadian people. He said that he was amazed at what the Diefenbaker government has accomplished since it had been in office, but equally amazed at "how little they were able to tell the public of what they had done."

Vulnerable Power

THE TWIN storms that late last week caused such havoc in the Pacific Northwest came as a fresh and unwelcome reminder that overhead wiring is not merely unsightly, but a potential source of the utmost inconvenience in this day of great and pervasive dependence on electrical power, and also of grave danger to life and property.

The overhead network, vulnerable to nature's forces and to collision with supporting poles, and a hazardous impediment on occasion to firefighting, is a survival of an era of swift and widespread development. But it is increasingly out of place in the communities of today.

In Vancouver, where the storms inflicted more suffering through fallen lines than in Victoria or on Vancouver Island generally, Mayor Alsbury has ordered civic planners to take a new look at the cost of placing wiring underground, which, granted, seems by most estimates and by experience to be formidable if the work is undertaken on a large scale over a short period.

Victoria, however, has taken a lead in this field: in another few months, the removal of overhead wiring from a 30-block downtown area will be complete, thanks to the B.C. Electric Company which undertook the $4,000,000 project with the city's co-operation, and its successor, B.C. Hydro.

But it will be a pity if the work comes to a dead end in Victoria with conversion of the centre of the city to underground power distribution. The dismaying results of the storms suggest that the program should be a continuing one, even if in slow and easy stages, and that underground wiring should be mandatory in extensive new developments, particularly along new roads.

The cost may be high, but in the long term, hardly too great in relation to the benefits of safety, convenience and appearance achieved.

Far-Away Places

THE LURE of foreign places makes far-travelling tourists out of Canadians. Often it is regretted that they don't see more of their own country, thus spending vacation money at home, but the trait is common to more than Canadians. Easier and swifter modes of travel coupled with more affluence affects other peoples as well.

Figures released by international survey indicate that Britons, Americans and West Germans also take widespread holidays abroad, and in so doing spend more than their own countries are able to invite from incoming tourists. An adverse tourist balance is common to Canada, which in total meam that last year tourist expenditure abroad was one-third more than foreign tourist receipts.

Since many more North Americans go to Europe nowadays than vice-versa it is perhaps surprising that Britain for example should also show a deficit in this respect. Obviously the countries of Western Europe nowadays draw British holiday-makers to a degree formerly unknown. The pattern has changed as the facilities and means have improved to their advantage.

It was suggested recently that tourists go to see peoples more than they do to enjoy scenic vistas, and that cities draw them more than do other places. The appeal of course of large and famous towns is a continuing one, allied as it is to the shopping lure, but the extent to which a dozen other European countries—each with a favorable tourist balance to its credit—appeals to other nationals suggests also that ancient and historical sights are an important factor in tourism.

It is here that the Old World has a pull not yet equalled by the New World, which is one reason why Europe is such a mecca for so many travellers.

Thinking Aloud

". . . of shoes, and ships, and sealing wax . . ."

By TOM TAYLOR

I SHALL have to be careful. Sometimes I have occasion to call the Legislative Buildings and I wouldn't like the "beep" to rattle in my ears.

It would sound rather impolite, as though I weren't welcome.

Maybe the works minister is doing civil servants an injustice; maybe it's the folk who ring them up who are the chatterboxes.

Canadians are, you know. Ours is a reserved race, they say. We don't blow our own, national, trumpet enough. And true it is we don't. The modern patriotic status symbol is to let the world know how good one's country is.

We let ours speak for itself. The patina shines well but it wouldn't hurt to polish it a bit now and then.

* * *

When it comes to telephone talk, however, we lead the whole wide world. So the statistics tell us, and as you know statistics never lie.

I'd doubt though that civil servants, those across the Bay anyway, were the chief culprits. I have a notion it's teen-agers and, begging their pardon, housewives, who keep the exchange girls most busy.

Civil servants, one must assume from their reluctance to speak publicly on various matters—or from the ban imposed on them in this respect—can be more properly classified as the silent service. Rivalling the navy, indeed.

Even though by this latest ukase of the works minister you might not think so.

* * *

After all how does he know who keeps who talking on the phone so long? It might be me to blame, or any other outsider who has cause to ring up a government department. And three minutes isn't really very long to dispose of solemn official business.

What, in the event, is the civil servant supposed to do if the outside caller keeps on talking beyond the "in no case" five minutes? Slam the receiver down? And thus insult the public?

There are usually two parties to a telephone talk, you see. The civil servant is only one of them, and often no doubt mainly the receiver.

* * *

I think the works minister is loading the dice against the servants of James Bay by this beeper business.

I suppose though the civil servant should be thankful. He's been assured no one is tapping the wires. Big Brother isn't eavesdropping. Meantime.

I say meantime because there was no need to include in the official beeper notice the words "at the present time." If as quoted "no monitoring of calls is being applied," these words would stand well enough alone.

To add "at the present time" is a redundancy, if it is simply a redundancy, that conveys the sinister implication that's denied.

It will be a pretty pass if ever telephone calls to and from government departments are monitored. And not a pass likely to be accepted by the public, let alone the civil servants.

* * *

The "beepers" had better watch out. It's bad enough to be told electronically to get off the line; it's nothing to the reaction sure to follow any disclosure that Big Brother is listening in.

My bet is he'd hear more than was good for him; not from the silent service being treated like children but from those who call them up. The latter would burn his ears off.

Waiting for the Other Shoe

On U.S. Administration

Pressure Mounts over Cuba

By GODFREY HODGSON from Washington

TWO of the soberest and most eminent figures in American journalism have both used an ominous phrase in recent days; Walter Lippmann and Richard Rovere have each spoken, in the context of American attitudes on Cuba, of "the war party". This phrase may be more than a little misleading, because it goes at once too far and not far enough.

A "war party" sounds as though it had organization, coherence, at least agreement on the kind of war that should be fought. In this sense there is no "Cuban lobby". Those who scourge the U.S. administration for its timidity over Cuba are split. Some would send in the Marines; some would blockade Cuba tightly; some would only aid and abet some action less futile than the Bay of Pigs fiasco by Cuban exiles, or by the opposition within Cuba.

* * *

On the other hand, to speak of a war party suggests conflict with a peace party. There is no peace party in America towards Castro in any positive sense. There are splinters of "leftist" opinion that reject the majority view; but they are no more important than the handful of Americans who are attracted by unilateral disarmament.

The administration is resisting the mounting pressure to "do something about Cuba", and very bravely so far. But the administration's position should not be misunderstood outside the United States.

It is not that which Americans have incessantly proclaimed in colonial situations involving other powers, that the Cubans have the right to determine their own government. It is simply that the consequences of aggression designed to overthrow the Castro regime would be even worse than the regime's continuance. To which administration spokesmen add, as Undersecretary of State George Ball did to a congressional committee, that intelligence reports do not yet suggest that Cuba has received from Russia the capability to harm the territory or the interests of the United States.

* * *

No important element of opinion here, in other words, denies that Castro is the enemy. Nor does anyone deny that there are certain circumstances in which he would have to be attacked. And though nobody is saying so, it is reasonable to infer that the administration would like to unseat Castro, but does not believe it can be done without a major mess—not so much in terms of Soviet nuclear threats, but of disaster for America's image and posture before the world, and especially the rest of Latin America.

The administration's policy is to hope that Castro can be unseated without aggression, hence the attempt to isolate Cuba diplomatically in the Organization of American States. Hence the attempt to crack down on other countries' shipping regulations with Cuba. Hence the continued, though cautious, relations with anti-Castro exile groups.

At the moment, the administration means to hang on and do no more than this. The hope is that Castro will "wither on the vine." The opposition says that this is little better than hoping that he will just go away.

* * *

The opposition amounts now to a formidable, if confused, medley of voices in Congress, in the press, and among the voters. The debate in Congress over the resolution, affirming that America would act if unduly provoked by Cuba, showed clearly how few friends the administration's moderate policy now has in Congress. Only one senator opposed the resolution—as not going far enough.

But literally two dozen other senators, Republicans of both wings, "liberal" as well as "conservative," as well as crusted old southerners, took the opportunity to be counted as personally favoring stronger measures. Senator Hickenlooper said he was "fed up with a lot of nonsense" from Cuba; Senator Dodd "wished the resolution had been more strongly worded." Among the moderates, and those who might be expected to support the administration's refusal to be stampeded, several, including Senator Fulbright, the intelligent and powerful chairman of the foreign relations committee, who is up to his neck in a tough election in Arkansas, did not speak up at all.

Others, such as the liberal Democrats, Senators Humphrey and Gore, went out of their way, in person and by proxy, to destroy any impression that they were soft on Cuba. Only the ancient, unshakably safe-seated Senator Chavez dared to ask, "How do we justify our missile bases in Turkey?"

* * *

This congressional solidarity is more readily understood when seen against the solidarity of the American press. The two or three great metropolitan dailies of the East, read by a couple of million people or so, have been moderate. But the smaller papers, belonging to the Hearst or Scripps-Howard chains or to local businessmen, from which the voters actually draw their opinions, are another story. They have jumped gleefully on the most exaggerated stories of Cuban missiles. They carry syndicated columns of certain journalists who have been vying with one another in irresponsible hysteria, bad logic and jingoistic threats.

The result, of course, is that the voters have caught the disease, and politicians dare not seem to disagree. A number of reporters confirm such limited sampling as I have been able to take in Detroit, West Virginia, Mississippi and New England. The New York Times sent three reporters to a San Francisco suburb, to a Middle West farming town, and a coal village in the East.

* * *

They came back with identical reports: people did not have to be prodded into talking about Cuba. They were talking about it already. "I'm for kicking 'em out." "We ought to run Castro out." "There's gonna be a reckoning or we're all gonna be Communists." "We should have gone in a year ago."

This mood is not rational. Perhaps a detached analyst might conclude that Americans were taking out on Cuba the fear and frustration they feel now that they are just as vulnerable to war as everyone else. But very few people here are able to stay detached. And the fact is that underlying the hysteria there are solid dangers to American policy from the build-up of Russian strength in Cuba. They are not the less real for being dangers of subversion in Latin America, and not physical dangers to citizens of Florida.

There is an election here on November 6. The president desperately needs renewed strength if his program is to go through and if he is to have a good chance of re-election in 1964. The Republicans have openly decided to make Cuba a campaign issue. It still appears that President Kennedy means to stick to his policy. But no one abroad should underestimate the domestic pressures on him.

(OPNS Copyright)

The Packsack

North Peaceful

By GREGORY CLARK

MY brother observes that they don't seem to have much trouble in the cold countries. It is in Italy, North Africa, the rest of Africa, India, Malaysia, central and the hotter regions of South America that there appears to be always some sort of turnmoil. It is in the southern rather than the northern states that you get riots. And all the while, there lie Norway, Sweden and Denmark as calm and collected as can be.

Russia, despite the trouble she is making for the rest of the world, appears to be nice and orderly within. The farther north you go in China, the more peaceful it grows. The phlegmatic English, southernmost of the British, are still capable of staging sit-down demonstrations in public places; but the Scots, to the north of them, are largely disinclined to disturb the peace, except as individuals.

The oblique rays of the sun, such as we mostly get in Canada, are probably less inflammatory than the vertical.

(Copyright Canada Wide)

Late with Today's, Too

Star Reporter

By PAUL JENNINGS

The front page of the "New York Times" was sent into space and back in one minute via the Telstar . . . seven pages were reduced photographically to four by five inches . . . a newspaper printed in New York could thus be reproduced by facsimile anywhere in the world.

—The Observer, Aug. 18.

I HAVE always associated the Telstar with (a) television programs, showing various men at desks, and (b), in some vague future, sixpenny telephone calls to one's friends in Seattle (U.S.), Pnom Penh (Cambodia) and Tonk (India). Surely if it does newspapers as well it's going to get overloaded . . .

Scene 1: The editor's office at the World Times reprint station in the uncommitted country of Cramalambo. Preston Preston, the editor (in fact the only journalist in the place; all the others are scientists), is staring moronely out of the window at a complex of dish aerials and antennae in a clearing among the yubyub trees. The door is flung open and Dr. Alpha comes in.

Preston: Don't bother to knock. I'm only the editor.

Dr. A.: We've got our troubles, too, wordsmith, although you wouldn't understand them. (Rummaging in files.) Where's yesterday's mastertel?

Preston: In the conframe (extracting 4-in. x 5-in. paper from machine through which his job is to con each issue, checking for transposed lines, "literals," etc. All writing and layout is done in New York.) Do you know how yesterday's front-page headline came out? U THANK KATANGANYIKA TANKA BAN GHANA BANG A BANDA BANTU THANK. We never got garbles like that from Reuters in the old days. Why don't you clean the plugs or something? Who writes this stuff, the Man in the Moon?

Dr. A. (absently): You speak truer than you know, pressman. Well, I'll just take this. New York want it for interscan feedback check.

Preston: You going to be late with today's as well? You know the Grand Vizier of Cramalambo's coming here this afternoon?

Dr. A.: Well, that's your end, isn't it—people? You'll have to stall him.

Scene 2: The same except that the desks are now littered with cups of coffee and yubyub juice.

Preston (desperately): Have some more coffee, Your Excellency?

Grand Vizier: No, thanks awfully. I've had 13 now.

(Pause.)

Preston: In a moment a messenger will come and tell us that all is now ready to receive the wonderful messages brought from our land across the sea by friendly spirits coursing in an instant to the moon and stars.

G. V.: I expect they're having trouble with time-base azication. Do you mind if we go in anyway now? I really ought to get back and see the King before his Russian tutor arrives.

Scene 3

The Print Receiving Room

Dr. A.: Let's try a doubled phase azimuth nod and polarized gamma nodules. Ready? On Schaeffer beam. On wave-trap. On Dopplers. Go, man, go. (There is a weird howling hum, then silence, then a clicking.)

Dr. Beta: Do you hear that? It's clicking a tango?

Dr. A. (taking out tiny paper and reading): World bank officials said yesterday of course my dear she's much too mean for hello Fletcher is that Richmond 43420 hello Fletcher world banka-tango of course so I told her Fletcher ghana-banana bangaban shrdlu. That damn woman's still on the line.

Preston: It's a great story.

Dr. A.: Who let you in here, inkblot? It says on that door OUT OF BOUNDS TO ALL BELOW THE RANK OF PH.D. (Suddenly sees Grand Vizier with Preston). Ah, welcome, Your Excellency. We're just waiting for test signals, but there antennae coming through yet. There ant-ennae aha, ha. I got that joke out of a computer. (Suddenly the howling starts again, and the machine prints:

!IMPEPIALICT HYENAC ALL THIC CPACE BOOKED BY PUCCIA !WE WILL BLOW YOU OUT OF CKYCKI !LONG LIVE PEACE

Dr. A.: Er, perhaps you would care to step into the next room, Your Excellency, where my colleague, Dr. Delta, has the standby working. (Exit Grand Vizier to Standby and Audio Room, from which comes, before the door is closed, a stentorian metallic voice saying, "No, this is Richmond 43421 hello FLETCHER".) You would have to bring him in just now myth-smith. We're on to something fascinating here. Look what just came through. DULLES, BIDAULT, EDEN AGREE ON TRIESTE. Clear as a bell, eh?

Preston: Yeah, a scoop, too. Only eight years old.

Dr. A.: We think it missed Telstar and hit the nearest real star. Alpha Centauri. Four years there and four years back.

Preston: Gee, that's no use to me. I want news. Why not try turning this knob and—

Dr. A.: Don't touch that, you rotwriter, you gossip calumnist, you—mon dieu, look, we're on to something nearly a thousand light-years away; (reading) HIS FACTIS CAESAR CASTRUM DESTRUXIT.

Preston: These things having been done Caesar destroyed the camp.

Dr. A.: Good Lord, I thought only scientists knew Latin. You realize this is a major breakthrough. Now we've got something to show that old geyser in there. Here, I say, Your Excellency—(Dr. Delta appears with his fingers to his lips).

Dr. D.: Shh, for Pete's sake don't disturb him. We've got "Coronation Street," he's entranced. . . .

(Copyright, The Observer, London, 1962)

Today in History

By THE CANADIAN PRESS

British army General Cornwallis surrendered his force of 8,000 men to the American Revolutionary generals at Yorkton, Va., 181 years ago today—in 1781. It was from this date that American Independence became inevitable.

1813—Napoleon Bonaparte's army retreated from Leipzig.

1944—East Germany announced that Russian troops had invaded East Prussia.

Industry Apprehensive

Foreign Goods for Japan

By JOHN CAMPBELL from Tokyo

JAPANESE shoppers next month will see a sight unprecedented since well before the war; shop showcases piled high with imported products. The proportion of Japanese imports freed from quantitative restrictions has been increased from 73 per cent to just over 88 per cent. And although Japan still imposes far more import restrictions than most industrial countries, Japanese business is apprehensive that the domestic market will be flooded by "cheap foreign goods."

Perhaps the major reason for Japanese fears, however, is not the competitiveness in terms of price but the competitive factor of the magic word "imported."

An official of the Japan Federation of Housewives' Association said: "Many Japanese, particularly older people, have a tendency to worship foreign goods merely because they are not made in Japan."

Modern Japan is built on imported foundations and there are still Japanese alive who can remember the excitement with which a semi-feudal country feverishly worked to build itself into a major modern power by importing the best foreign ideas and techniques.

* * *

The psychological after-effects were strengthened after the war when imported consumer goods disappeared from Japanese shops altogether. It is only three or four years since it was first possible to buy foreign goods outside five or six specially designated "Overseas Supply Stores."

Among the imported items soon to be available are nylon stockings, shirts, raincoats, toilet goods, long-playing records, and fountain pens. These will generally sell at prices close to the Japanese product. In fact, European nylons and U.S. long-playing records are expected to retail at prices lower than the domestic ones.

One reason for the lack of competitive power of Japanese products at home is that many have a dual price system—a low export price and a high domestic market price. Thus manufacturers use the domestic market to subsidize the export market.

This worked well enough while Japan maintained unscalable barriers, but now that these are being slowly dismantled, Japanese industry will, for the first time, face the full impact of international competition.

So worried is Japanese industry that appeals are being made both to consumers and advertising agencies to shun foreign products as a matter of patriotism. The Tokyo Chamber of Commerce and Industry has set up an "Office to Popularize and Encourage the Use of Domestically Produced Goods." Newspapers and TV stations have also been asked to limit the publicity they give to foreign products. Far from heeding these appeals, however, the advertising industry is now engaged in a drive to gain foreign clients.

* * *

"Within five years, foreign firms will account for a majority of the advertising expenditure in Japan," one senior advertising man predicted recently. Agencies maintain special staffs to keep an eye on the registration books of major Tokyo hotels. Any senior foreign executive visiting Japan may expect to receive calls pointing out the advantages of publicizing their products in the Japanese market. As a result, the night skyline of Tokyo is punctuated with neon signs advertising trade names well-known in Europe, Britain or the United States.

That the Japanese will buy imported products when available has already been proved. Imports of instant coffee rose from $164,000 in 1960 to $7,635,000 in 1961; imports of soap rose from $87,000 in 1960 to $327,000 in 1961 and imports of jewellery, precious metals and accessories rose from $102,000 in 1960 to $633,000 in 1961.

Apart from the competition between imported goods and Japanese goods, there is now also intense competition between various foreign companies invading the Japanese market.

"After all," one foreign executive remarked, "Japan has 93 million people with a rising standard of living. Before the end of this decade it will be one of the biggest consumer markets in the world."

Although some smaller and less-efficient Japanese firms seem certain to be hit by the liberalization program, bigger firms are expected to hold their own. The real gainer will be the Japanese consumer, who will soon be able to pick and choose.

(Copyright OPNS)

Kennedy's Critics Overlook U.S. Precedents

Blockade of Cuba Would Be Act of War

By JOHN M. HIGHTOWER
From Washington

If President Kennedy ever decides drastic measures are necessary to deal with the massing of Soviet power in Cuba his first use of force could be to throw a naval blockade around the island.

He has the ships and planes to do the job and all the authority necessary. Critics of his present no-force policy have been pressing him to act.

The president, however, is extremely reluctant to take such a decisive step for a reason rooted in international law. A record of law and practice several centuries old treats a full-scale naval blockade as an act of war. The United States has always supported that view.

★ ★ ★

Actual war might or might not follow imposition of a blockade.

Nations interpret international law according to their own interests and there are no policemen, accepted by all countries, to enforce any contrary views. But the probability as foreseen by diplomatic and legal authorities here is that other countries would regard U.S. measures to cut off all shipping to and from Cuba as constituting an act of war.

★ ★ ★

Against this prospect Kennedy would evidently have to consider an alternative strategy—if the U.S. was going to be at war with the Fidel Castro regime anyway, why not take the big step in a more effective manner—why not employ military power directly to obtainn the conclusive result in the shortest possible time?

Kennedy recently ruled out a Cuban invasion under present conditions but warned that the United States would watch each development in the Caribbean with a view to the defence of the hemisphere.

In planning the range of possible action, U.S. officials have been investigating the opportunities and requirements of naval blockade and appear to have come up with as many questions as answers.

What would happen if an American warship tried to halt a Russian arms ship and the Russian refused to stop? Would the U.S. ship open fire, or seize the Russian vessel?

★ ★ ★

Would Moscow send warships to protect its transports?

Would the U.S. Navy have to seize British, Norwegian or other allied ships carrying peaceful goods to Castro?

Would other western hemisphere nations support — or would they denounce—U.S. employment of force to isolate Cuban communism?

★ ★ ★

Administration policy makers have worked out some guidelines for policy:

● The United States must co-operate to the fullest extent possible with its allies in order to avoid a split comparable to that with Britain and France over their Suez attack in 1956.

● If the United States ever is compelled to act alone against Castro it must do so only upon evidence of a clear and imminent Communist threat to the security of the western hemisphere. Only by invoking the right to self-defence can the U.S. fulfill its treaty commitments to consult and act jointly with allied countries.

● Whatever the action taken, the United States must be prepared to follow it through effectively to victory. It cannot risk another blow to prestige such as President Kennedy suffered in the failure of the Bay of Pigs invasion three months after he took office in 1961.

★ ★ ★

In considering the kind of blockade some people seem to have in mind—the use of warships to sever Cuba's maritime trade without regular hostilities—the United States is handicapped not only by international law. Its own policies since the time it became a nation are a deterrent.

In 1916, State Secretary Robert Lansing notified France that the United States does not concede the right of a foreign power to interfere with the commercial rights of neutral countries by the establishment of a blockade in the absence of a state of war. He was voicing long-established U.S. doctrine on blockade.

Associated Press

President Kennedy talks with Soviet Foreign Minister Andrei Gromyko at the White House yesterday. Subject: (as usual) Berlin. Result: (as usual) inconclusive.—(AP Photofax).

★ ★ ★

BACKGROUND

★ ★ ★

Berlin

Politics Cloud Issue

By PHIL NEWSOM

Ideally, if the problem of a divided Germany were to be solved, it would be solved by the Germans themselves.

Without a divided Germany, there would be no divided Berlin, and, without either, there also would be removed the greatest single source of the recurring crises which threaten to engulf the world in a third world war.

★ ★ ★

But, since present world conditions make such a happy solution impossible, and as the Kremlin has increased its pressures for a German settlement, the United States has sought alternatives.

One of these has been a suggestion to West Berlin's Mayor Willy Brandt that the West Germans take a greater initiative in seeking a Berlin and German solution even though finally it must be the decision of the four powers, the United States, France, Britain and the Soviet Union.

★ ★ ★

Brandt, one of a succession of recent German visitors to Washington, took the suggestion home with him where it promptly become a political issue.

In West Germany, Chancellor Adenauer stands close to President de Gaulle of France in the position that Soviet obligations under four-power agreements leave nothing to be negotiated.

★ ★ ★

Of the proposal for German initiative, he said:

"It makes no sense to be driven to initiatives if the Soviet Union insists on Germany's division and the subjugation of Berlin."

Having made known his position in advance, it then was announced that Adenauer would visit Washington on Nov. 7.

Cynics saw an explanation for this.

★ ★ ★

There were suggestions that by his visit, Adenauer sought to downgrade not only Brandt's Washington visit but also the visit of his own foreign minister, Gerhard Schroeder. Both are regarded as aspirants to Adenauer's job.

Adenauer would seek to demonstrate that his still is the magic touch.

★ ★ ★

West Germany today is bound firmly to the West, militarily and in the European Common Market.

But in West Germany there also is apathy, stemming from the knowledge that neither East nor West Germany is the master of its fate.

There is the nagging fear that Germany still is distrusted and disliked, even by its allies. Adenauer will remind Washington of this when there is talk of concessions that might be made to the Soviet Union or the price that Germany must pay for its mistakes under Hitler.

(United Press International)

To Avoid U.S., Canada Trade Disputes

Economic Charter Urged

By WILLIAM NEVILLE
From Ottawa

The current controversy over Canadian lumber exports to the United States appears to many to point up the need for a board agreement between the North American nations on resource development and markets.

Some qualified experts now suggest that President Kennedy and Prime Minister Diefenbaker get together to work out some kind of economic charter for the continent.

★ ★ ★

The prime need, according to these experts, is for a board plan—possibly in the form of a statement of principles—to avoid the continual recurrence of Canadian-American hassles over the effect of exports from one nation on the domestic primary industries of the other.

The lumber problem is only the latest in a series. Canadian oil exports to the U.S. west coast have been a continual sore point and again are building to the crisis stage.

★ ★ ★

Canada's shipments of uranium, lead and zinc and, in the other direction, U.S. agricultural exports to Canada also have raised problems.

The chief complaint of those concerned with the subject is that, in almost every case, the problem has been allowed to build to a major controversy before the two governments have sat down to solve it.

★ ★ ★

There is growing support for a heads of government effort to hammer out a policy declaration within which individual problems could be met.

Supporters of the idea say that, while neither Canada nor the United States would be expected to relinquish its sovereignty over natural resources, they should be able to agree on a co-operative approach to development and marketing that could eliminate many of the present problems.

★ ★ ★

To Canadian observers, the idea seems to offer some attraction to Diefenbaker, who usually has supported proposals for a broad "summit" approach to general policy questions. Many think such a meeting with Kennedy also would offer political benefits for Diefenbaker.

The main stumbling block, in many eyes, lies in the fact that the current Canadian-American trade pattern probably would dictate that the U.S. do most of the conceding as far as future resource development and markets are concerned.

★ ★ ★

In return, some observers feel Kennedy might be forced to demand balancing concessions from Canada in another field.

In the current international situation, Canadian policy toward Cuba could well be that field. If it was, it would place the Diefenbaker adminstration in a tough spot.

(United Press International)

Trade Moves

Chinese Court Britain

By EDWARD NEILAN
From Hong Kong

A Communist Chinese cabinet member is making an unprecedented official visit to London this month.

Lu Hsu-tchang, Peiping's deputy minister for external trade, goes at the invitation of the British government to discuss increased trade between the two countries.

★ ★ ★

Trade relations between London and Peiping have broadened as Moscow-Peiping relations have narrowed. Conflicting interpretations of Communist doctrine appear to be the root of the Sino-Soviet rift.

Lu's mission to London ostensibly is to discuss a future British trade fair in Peiping.

★ ★ ★

The China Association, which represents British companies doing business with China, however, has already confirmed that shipments of refined silver from China to the United Kingdom have resumed on a large scale.

The association also reported Communist China's overseas trade for 1961 was 42 per cent less than her best year, 1959. But changes are coming.

★ ★ ★

During the first part of this year Japan pulled ahead of Britain in trade with Red China.

Japanese exports to China increased almost tenfold during the first half of 1962. Japanese imports of Chinese goods doubled.

(Copley News Service)

Quotable Quotes

We must consider what we do with this planet before we invade Venus, the moon, or Mars. Personally I think it is a waste of money to go to these other places. —R. A. Butler, British deputy prime minister.

I told Mr. Khrushchev that I didn't intend to talk to him about music, so we discussed the cotton industry in Tashkent.—Igor Stravinsky.

Why do women dress that way?
Have women been brainwashed by fashion? In this highly entertaining article* a woman expert analyzes the cause of "she-monster clothes," high-priced shoes and fungus-like green eyelids!
"There's a way out of fashion insanity—and I'm glad to say Eve Merriam states it in this article."
—Amy Vanderbilt, author of "Amy Vanderbilt's Complete Book of Etiquette"
*IN READER'S DIGEST OCTOBER ISSUE—ON SALE TODAY.

SCHICK
the world's smoothest shave
SCHICK DOUBLE EDGE
MORE SHAVES PER DOLLAR!

TONIGHT THE NATION'S BUSINESS
9:00 P.M. CJVI
HONOURABLE GEORGE NOWLAN
MINISTER OF FINANCE
The Progressive Conservative Party

When it's time to MOVE!
Think of CANTIN'S
MOVING & STORAGE
541 Yates St. EV 5-3476

BEST TV BUY IN TOWN!
Value $369.95
GET A HUGE $110.95 TRADE-IN ALLOWANCE
On This Value-Packed ADMIRAL 23" Wide-Angle TV
● BONDED PICTURE TUBE
● TRANSFORMER-POWERED CHASSIS
● TWIN ALNICO V SPEAKERS
Pay Only $259.00
OTHER 23" MODELS FROM $199.95 WITH TRADE
OPEN FRIDAY TILL 9 P.M.
Mais FURNITURE and APPLIANCES LTD.
1821 COOK ST. PHONE EV 5-2435

Warm Wear for Cooler Days
EDDY is READY with SMART VALUES!
COATS
Including fur-trimmed styles, laminates and wools. Some quilted linings. Petites, regulars and talls. From $24.95
SWEATERS
Pullovers and cardigans with short and long sleeves. Machine washable orlons and wools. Wide choice of colors.
Pullovers $4.95 to $7.95 Cardigans $6.95 to $8.95
BULKY KNIT SWEATERS
In pullover and cardigan styles. Orlon wool and antion in fancy and plain designs. Small, medium, large and extra large. From $5.95
WOOL SKIRTS From $5.95
Full, straight and pleated styles. Plains, plaids and checks. Sizes 8 to 44
DRESSES From $10.95
Right for just every occasion. Knits, jerseys, boucles, organzas, chiffons, arnels and lace. Petite, regular and half sizes. 5 to 24½.
Cosy Night Wear
GOWNS and PYJAMAS
Flannelette and Snuggledown gowns and pyjamas. Full length Capris, short and long gowns. Plains, florals and stripes. Sizes small to outsize $2.95 to $4.95
SNUG COMFORT FOR THE YOUNG
Boys' and Girls' Sweaters ½ PRICE
In broken lines. Pullover and cardigan styles. Boys, 2 to 6x. Girls, 2 to 14x-teen.
Girls' Flannelette Gowns and Pyjamas
Fancy prints and plains. Some in Capri styles. Sizes 2 to 14. From $1.98
Girls' Slims
Lined and unlined, in cords, suedes, printed cottons and plaids. Sizes 2 to 14x-teen $1.98 to $9.98
Girls' Coats
In suedes, velvets, brog, wools and laminates. Sizes 1 to 14x-teen. Quilted lining and some with fur trim $14.95 to $29.50
Girls' Car Coats
In corduroy, suede, borg, nylon and cotton. Some with fur trim. Storm cuffs, Sizes 2 to 14x-teen $7.98 to $24.50
Boys' Flannelette Pyjamas
In prints, stripes and fancy patterns. Sizes 2 to 8. From $1.98
Boys' Lined and Unlined Pants
Prints and plains, sizes 2 to 6x. From $2.98
Boys' Tee Shirts
Some with collars. Stripes, fancy and plain styles. Good color range. Sizes 1 to 6x. From 98¢ to $2.78
Boys' Car Coats
Wools, nylons and cotton cordanas. Quilted lining, storm cuffs and detachable hoods. Sizes 2 to 7. From $7.98
Boys' and Girls' Snow Suits
One and two-piece styles in nylon and borg, with quilted linings. Sizes, infants to 6x $8.98 to $16.98
SPECIAL! Laminated COATS
In printed patterns. Quilted linings. Sizes 7 to 12. Reg. $19.98. $16.66
Use Your PLAN-A-COUNT
The free and easy way to pay with no interest or carrying charges.
Eddy's for WOMEN & CHILDREN "and MEN"
On, Over and Under Douglas

Stock Quotations-Market Reports

Toronto Industrials

Quotations in cents unless marked $. s—Odd lot. xd—Ex-dividend. xr—Ex-rights. xw—Ex-warrants. Net change is from previous board-lot closing sale.

Stock	Sales	High	Low	Close	Net Ch'ge
Abitibi	495	$40¾	40¾	40¾	+ ¼
Alta. Dist	700	230	225	225	—5
Alta Dis vt	1200	185	180	185	
Alta. Gas	970	$27¾	27¼	27¼	
Alt Gas B pr	13	$105¾	105¾	105¾	
Alta Gas w	295	825	825	825	
Alta. Nat	400	$17¼	17	17¼	— ¼
Alg Cen	135	$18¾	18¼	18¾	+ ¼
Alg C pr	162	$58	56¼	58	
Alg Cen w	100	555	555	555	—10
Algoma	125	$49¾	49¾	49¾	
Alumini	3098	$21¾	21¼	21¼	— ½
Alum 2 pr	50	$46¾	46¾	46¾	— ¼
Analoy	200	150	150	150	+5
Ang Pip pr	x20	$33	33	33	
Argus	355	8	8	8	
Arg C P pr	800	96¼	6¾	6¾	+ ¼
Arg 260 pr	75	$50¼	50¼	50¼	
Ashdown B	130	9¾	9¼	9¼	
A St Wire C	255	65	63	63	
Atl Sugar	x125	$14¼	14¼	14¼	
Atlas Sil xd	1545	$34¾	34¼	34¼	— ¼
Autofab A	100	450	450	450	—25
Autofab B	1700	310	300	300	
Bank Mont	896	$57¼	56¾	56¾	— ¾
Bank NS	420	66¾	66	66	— ¼
Bath P	x20	$15¼	15¼	15¼	
Bath P A	x10	50	50	50	
Beav Lum	50	$31¼	31¼	31¼	+ ¼
Bell Phone	7081	$48¾	48¼	48¾	
Bell p rt	132143	82	78	79	—2
Bow Valley	130	13	13	13	—1
Bowater pr	x10	$48¼	48¼	48¼	
Bow 5¼ pr	75	$50¼	50¼	50¼	
Brazil	639	285	275	275	—5
BA Oil	3083	$30	29¾	29¾	— ¼
BC Forest	1400	$11¼	11	11¼	+ ¼
BC Pow	21769	$19¾	18¾	18¾	— ¼
BC Sugar	250	25	25	25	—1
BC Phone	235	847	46¼	46¼	
BCPh 6 pr	10	$105	105	105	+ ¼
BCPh 5¾ pr	10	$104¼	104¼	104¼	
Build Prod	652	$24½	24¼	24¼	
Burns	2443	$8¾	8¼	8¾	+ ¼
Burrard A	100	$7¼	7¼	7¼	— ¼
Cal Pow	3920	$20¼	20	20	— ¼
Cal P 5 pr	10	$103	103	103	
Can Cem	41	$25¾	25¾	25¾	+ ¼
Can Cem pr	35	27	27	27	— ¼
CD Sug	1746	27	26½	27	+1
Can Foils	25	34	34	34	
Cl Fndry	150	19	19	19	+ ¼
Can Malt	100	70	70	70	—1
Can Perm	100	66	66	66	+1
Can Wire B	x100	$10¾	10¼	10¼	
CAE	100	21	21	21	—3
Cdn Bakw	100	6	6	6	— ½
C Brew	4410	9¾	9¼	9¼	
C Brew pr	270	$49¾	49¼	49¾	+ ¼
Cdn Alm A	230	$10¼	10¼	10¼	
CBAL A w	100	220	220	220	—5
CBAL B w	300	210	210	210	+5
Cdn Celan	x20	$31¼	31¼	31¼	
C Cel $1.75	x19	$34¾	34¾	34¾	
C Chem	400	8	7¾	7¾	
C Chem w	725	225	215	215	—5
C Cart W	1400	82	80	82	
C Dredge	x5	8	7¾	7¾	
C Frkbs A	x25	6¾	6¼	6¼	
C Gas In pr	200	5¾	5¾	5¾	
C Gas In w	200	245	240	245	
CGE pr	250	$32¼	32	32	
Cdn G Inv	55	33	33	33	
C Husky	5040	7¾	7¼	7¼	— ¼
C Husky w	320	150	145	145	—5
C Hydro	x57	$16¼	16¼	16¼	
C Imp Bk C	883	$37¼	37	37	— ¼
C Ind Gas	315	7¾	7¼	7¼	— ¼
C Marc	300	400	400	400	
Cdn Oil	7505	$56¾	56½	56¾	
Cdn Oil pr	10	$155	155	155	
CPR	4342	$21¼	21¼	21¾	
Cdn Pet pr	x20	$10¾	10¾	10¾	
Cdn Tire	25	37	37	37	—1
CWN Gas	x40	$18¾	18¼	18¾	
CWN G pr	x25	15	15	15	
Cnat-Gal	345	$11¼	11	11	— ¼
Coch-D	x50	$19¾	19¾	19¾	
CKP Dev	x50	$18¾	18¾	18¾	
Cap Bldg	1100	435	435	435	
Conduits	175	8¾	7¼	7½	— ½
Con Bldg	700	6¾	6¼	6¼	
Con Bldg pr	160	8¾	7¾	7¾	
Con Bldg w	1600	320	310	320	—5
Con M S	1425	19	18¾	18¾	— ¼
Con Paper	440	$36¾	35¾	36	+ ¼
Con Gas	3098	$17¾	17¼	17¼	
Con Gas A	100	$106¼	106¼	106¼	
Con Gas B	15	$106¼	106¼	106¼	— ¾
Corby vt	100	18¼	18¼	18¼	
Coron w	400	245	240	245	+10
Craig Bit	838	155	155	155	—15
Crain RL	165	$13¾	13¾	13¾	+ ¼
Crown Zell	x25	44	44	44	
Crow's N	150	$16½	16¾	16½	— ¾
Crush Int	250	$10¾	10¾	10¾	+ ¼
Crush pr	10	$116	116	116	
Dist Seag	520	43	42¾	42¾	— ¼
D Coal pr	100	5½	5½	5½	+ ½
D Dairies	565	13	13	13	— ½
Dofasco	764	53¾	53¼	53½	— ½
D Magnes	x50	7¾	7¾	7¾	
Dom Scot	x50	7	7	7	
D Scot pr	x15	47	47	47	
Dosco	x10	8¾	8¾	8¾	
Dom Stores	653	12	12	12	+ ¼
Dom Tar	2120	17	16¾	16¾	+ ¼
Dom Text	290	15¾	15¾	15¾	— ¼
Du Pont	76	53	52	53	
Exquisite pr	x110	$10¾	10¾	10¾	
Falcon	1471	46	45¼	45¾	—1¼
Fam Play	315	16½	16¼	16½	+ ¼
Fanny F	160	26¾	25¾	26¾	+ ¾
Fed Grain	100	35½	35½	35½	+ ¾
Fleet Mfg	1300	78	73	73	—1
Ford Cda	79	$141¼	141¼	141¼	+1¼
Fpilts	225	9¾	9¼	9¼	— ¼
Fraser	250	25	25	25	
Fruehauf	600	475	450	450	
Gallinger	265	27¾	27¼	27¼	— ¼
Gal Soc pr	95	93	93	93	
Gat 5¾pc pr	75	$96¾	96	96¾	+ ¼
Gen Dev	250	6¾	6¾	6¾	— ¾
G Dynam	50	$26¼	26¼	26¼	+1¼
GMC	71	57¼	57¼	57¼	— ¼
GS W pr	x10	89¾	89¾	89¾	
Goodyear	40	128	128	128	—2
Goodyr pr	25	$44½	44½	44½	
G Mack A	x50	8¾	8¾	8¾	
GL Paper	320	$16¼	16	16	
G L Power	325	$19¾	19¼	19¾	
G L Pow w	500	800	800	800	—25
GN Gas	200	9	9	9	— ¼
GNGas w	x50	110	110	110	
GNGas B w	x50	190	190	190	
GW Coal A	200	6¾	6½	6½	
Gr Wpg G	800	15	14¾	14¾	— ¾
Gr Wpg vt	535	$14¼	14¼	14¼	
Greening	100	310	310	310	—40
Guar Tr	32	49	49	49	
Hardee	5090	415	355	370	
Hardee pr	x10	90	90	90	
Hard C pr	36	25	25	25	+ ¼
Hawker-S	1095	85¼	460	475	+20
Hawker pr	55	75	75	75	—1
Hayes Std	x50	13	13	13	
Hees	3000	115	100	115	
Hendshot pr	30	107	107	107	
H Dauch	500	53¾	53¼	53¼	
Imp Life	30	123	123	123	—1
Imp Oil	2920	42	41¾	42	+ ¼
Imp Tob	718	31¾	31¾	31¾	
Imp Tob pr	800	6	6	6	— ¼
Ind Accep	3000	24¾	23¾	24	+ ¾
Inland Gas	490	460	455	455	—15
Inland G w	400	90	90	90	
Int-City Gas	x20	6½	6¼	6½	
Int Bronze	x50	16	16	16	
I Bronze pr	64	25¾	25¾	25¾	—1¼
Int Nickel	980	59¾	59½	59¾	— ¼
Int Util	155	44¼	43	43¾	— ¼
Int Util pr	100	49¾	49¾	49¾	
Interprov	389	7½	7	7½	+ ½
Inter PL	640	75	74¾	75	
Int Sil P	500	105	105	105	
Inv Syn A	685	45¾	45¼	45¼	
Jamaica PS	x25	10¼	10¼	10¼	
Jefferson	400	5¾	5¾	5¾	— ¼
Jockey C	190	295	295	295	
Jock wts	2300	51	50	50	—1
Kelly D A	125	5½	5½	5½	+ ¼
Kelvinator	x20	9½	9½	9½	
Labatt	x25	12½	12½	12½	
Lakeland	400	225	225	225	
LOnt Cem	700	250	250	250	
LOnt Cem p	200	89	9	9	— ¼
Lau Fin A	3587	14	13¾	13¾	
Lau Fin 140	x100	$24¼	24	24	
Lau F rt	27959	34	29	31	—1
Leland	1000	11	10¾	10¾	— ¼
Levy	175	$12¼	12¼	12¼	— ¼
Levy 2 pr	300	$10¼	10¼	10¼	
LobCo A	2988	8¾	7¼	7¼	
LobCo B	810	8¾	8¼	8¾	+ ¼
LobCo pr	25	$48¾	48¾	48¾	+ ¼
LobG 1 pr	100	$31¼	31	31	
LobG B pr	x10	$31	31	31	
MB and PR	1751	$18¾	18¼	18¼	— ¼
Mass-F	2665	11	10¾	10¾	
Mass-F pr	10	$100¼	100¼	100¼	
Mass-F 5¼	40	$104	104	104	— ½
Met Stores	400	36¾	6¾	6¾	
Met Store p	250	$21½	21½	21½	+ ¾
Mid-West	200	160	160	160	
Milt Brick	700	350	340	350	
Molson A	x50	$24¾	24¾	24¾	
Mon Foods	100	8	8	8	— ¼
Mont Loco	x150	$11¼	11¼	11¼	
Moore	950	$46½	46½	46½	+ ½
Nat Drug	275	$15¾	14¾	14¾	— ¾
Nat Trust	300	$16¾	16¾	16¾	— ¾
Neon	100	$15¾	15¾	15¾	— ¾
Newfould wt	1500	99	99	99	+19
Noranda	1611	$27¼	26¾	27	
NO NGas	900	$16¼	16	16¼	+ ¾
NQ Pow	25	$29	29	29	
Nor Phone	500	$5¾	5¾	5¾	+ ¼
Oak Wood	225	13	13	13	
Ont Store	100	450	450	450	
Oshawa A	100	$25¼	25¼	25¼	— ¼
Page-Hers	x100	$17¾	17¾	17¾	
Phlna	300	27¼	7¼	7¼	+ ¼
Pembina pr	100	$50¼	50	50½	+1
PC Jwl pr	25	99	99	99	
Phantom	300	85	5	5	
Pow Corp	1187	73	71¼	71¼	—1¾
Prem Tr	10	255	255	255	+5
Premium	200	180	180	180	+5
QN Gas	830	450	440	440	—10
QN Gas pr	70	$54½	54½	54½	
QN Gas w	320	65	63	65	—5
Reichhold	300	$9¼	9¼	9¼	+ ½
Reid Litho	50	48	48	48	
Revelstoke	975	450	425	450	+25
Rockwr pr	100	8¾	7¼	7¼	—1
Rothman	2105	6¾	6¾	6¾	
Royal Bank	934	$71½	70½	70½	— ¾
Royalite	1524	$14¼	14¼	14¼	
Royalite pr	x50	$24¼	24¼	24¼	
Russell H	100	9¾	9¾	9¾	+ ¼
Russell	350	16	16	16	— ½
StL Corp	x20	$22¼	22¼	22¼	
StL Cp A pr	10	$100	100	100	
St Maurice	100	68	68	68	—4
Salada	1885	9	9	9	
Salada wts	135	390	385	385	—5
Sayvette	800	315	300	305	+5
Selkirk A	x50	450	450	450	
Seven Arts	100	8¾	8¼	8¼	
Shawin	1391	$24¼	24¾	24½	— ¼
Shaw A pr	200	$40½	40¾	40½	+ ½
Shaw B pr	175	$42½	42½	42½	+ ½
Shully's	600	8¾	5¾	5¾	— ¾
Silverwd A	x10	$11½	11½	11½	
Simpsons	419	$38¼	38	38	
SKD Mfg	260	200	200	200	
Slater Steel	x10	$10¼	10¼	10¼	
Southam	50	$29¾	29¾	29¾	+ ¼
Stafford	800	375	370	375	+10
St Pav	300	9¾	9¾	9¾	— ¼
Stedman	100	$11¾	11¾	11¾	— ¼
Steel Can	2278	16	15¾	15¾	+ ¼
Steinbg A	100	19	19	19	+1
Supterr ord	302	$19¾	19¾	19¾	+ ¾
Tamblyn	x25	216	16	16	
Texaco	135	$46½	46	46	— ½
Texaco pr	x15	87	87	87	
Thd CG Inv	100	96	6	6	
TT Can A	x34	96	6	6	
Tor-Dom Bk	322	57	56¾	57	— ¼
Tower	1000	400	400	400	
Tower wts	1665	55	50	50	—5
T Fin 4½	100	84	84	84	—8½
T Fin B	x15	11	11	11	
T Fin 4½	100	84	84	84	—6½
Tr Can PL	2098	$19¾	19½	19¾	
Trans-Mt	3095	$14¾	14¾	14¾	
Trans PPL	825	7	7	7	
Turnbull	300	$12½	12½	12½	+ ¼
Un Acc 2 pr	100	8¾	8¾	8¾	
Un Gas	815	$18¾	18½	18½	— ¼
U Gas B pr	50	$56¼	56¼	56¼	— ¾
Un Steel	700	5	5	5	— ¾
Vector	3100	10	10	10	
Vendomat	750	455	430	430	—30
Wainwr	1600	100	100	100	—5
Walk GW	1115	50	49¾	49¾	+ ¼
Webb Knp	100	225	225	225	—10
Westcoast	525	$14¼	14¼	14¾	— ¼
Wcoast vt	495	$13¾	13¾	13¾	— ¾
Weston A	530	$14¾	14¾	14¾	+ ¼
Weston B	200	18	18	18	
Wstn 4½ pr	25	$94¼	94¼	94¼	
West A wts	960	720	710	710	—20
Wood J A	25	42	42	42	— ¼
Wood J pr	55	95	95	95	
Woodwd A	550	$13¼	13¼	13¼	
Wool Comb	x50	14	14	14	
Zenith	300	360	360	360	

Active Stocks

NEW YORK

Volume	Close	Change
42000 Korvette	26	— ¾
40700 Tenn Gas Trans	18¾	+ ¼
48800 Reynolds Tob	38¼	—2
43500 Polaroid	122	— ¾
42300 US Steel	39¼	— ¾
32900 Chrysler	37¾	— ½
31500 Gen Motors	53¾	— ¼
27100 Beth Steel	28	— ¼
27100 El Paso	17	— ¼
25600 Brunswick	16	— ¼

MONTREAL

32190 Cdn Oil Cos	56¾	+ ¼
8275 Atlas Films	305	
6047 Shawinigan	24¾	— ¼
5049 Bell Tel	48¾	
5317 Dom Tar	16¾	
5100 Spartan	75	—5
4885 BC Power	18¾	— ¼
4499 Gt Lakes Paper	16	— ¼
3800 Laurentide A	13¾	
2995 Cdn Brew	9¾	+ ¼

Mines and Oils

112000 Fox Lake	3	—1
63509 Tix Explor	11	— ½
51600 Mongoro	22	+5
25439 Central Del	850	—25
17200 Marchant	76	+1

Toronto Mines

Stock	Sales	High	Low	Close	Net Ch'ge
Acad Uran	1125	7	7	7	+1
Advocate	400	385	385	385	
Agnico	600	65	65	65	—1
Alba Expl	2000	6¼	5¾	6	
Aranco	12500	38	36	38	
Ang Roupn	2100	11	11	11	—1
Ansil	7000	9¼	9	9¼	+ ½
Ares	3700	91	90	91	+1
Arjon	3000	10¼	9½	9½	—1
A Arcadia	16200	39½	37	37½	—1½
A Arcad Bw	300	13	13	13	
Atl C Cop	100	115	115	115	+1
Atlin-Ruf	1500	6	6	6	
Aunacho	5000	7½	7½	7½	
Aumaq	500	5½	5½	5½	
Aunor	100	390	390	390	
Bankeno	1300	28	27	27	
Bankfield	5366	38	33	35	+1
Barex	500	64	64	64	+4
Barnat	14200	103	100	100	—3
Bary Expl	500	17½	17½	17½	— ½
Base Meta	6100	6½	6	6	— ½
Baska	2000	8½	8½	8½	
B-Duq	4195	14	14	14	
Belcher	4325	42	41	41	—1
Belleterre	1000	18	18	18	
Bethlm	1600	215	210	212	+5
Bibis	4500	8½	8	8	— ½
Bidcop	6000	12	11	12	+ ½
Black Bay	1500	9½	9½	9½	
Bouzan	1500	42	40½	40½	—1½
Bruil Reef	11500	39	39	39	
Buff Ank	100	149	149	149	+3
Cadamet	18120	13	10	12	— ½
Camp Chib	1900	350	335	345	+2
C Tung	1350	155	150	155	+5
C Astoria	2000	6	6	6	— ½
C Malart	1000	32	32	32	—1
Candore	1500	9½	9½	9½	— ½
Can-Erin	8900	12	11	11	—1
Captain	3000	8	8	8	
Cassiar	2230	$10¾	10¾	10¾	
Cent Pat	350	106	106	106	—4
Chesdrk	2000	5	5	5	+ ½
Chib-Kay	2000	10	9½	9½	— ½
Chimo	2500	45	44	44	—1
Chrom	888	170	160	160	—15
Coch Wil	1434	480	470	480	+5
Comb Met	1065	19¾	19¾	19¾	
Coniagas	500	72	72	72	
Con-Key	1300	12½	12½	12½	+ ½
C Bellek	35000	11	8½	8½	—2
C Beta G	1000	5½	5½	5½	
C Callinan	500	7½	7½	7½	+ ½
C Discov	2750	93	90	93	—7
CG Arrow	1000	47	47	47	—1
C Hall	7108	33	32	32	—2½
C Marben	1000	28	28	28	+ ½
C Mogul	10109	114	107	107	—7
C Morrison	1500	35	35	35	
C Mosher	1384	236	234	236	+1
C Northld	1500	21	20½	20½	—1½
Cons Que	1000	35	35	35	—3
C Rambler	300	105	105	105	—4
C Regcourt	10500	9½	9	9½	
Con Shaw	10333	32	29	32	+1
Cop Corp	4200	16½	16	16½	+ ½
Cop-Man	46583	11	9	10	+ ½
Coprand	2099	108	105	108	+2
Coulee	1300	33½	33½	33½	— ½
Courvan	1500	15	15	15	
Cowich	2000	48	47	48	+1
Craigmt	225	$16¾	16½	16¾	+ ½
Crowpat	10500	13½	11½	12	—1
Daering	37500	16½	15	16½	+1½
D'Aragon	27900	21	16	19	+2½
Deer Horn	2000	20	20	20	— ½
D'Eldona	2055	9	8½	8½	
Delhi Pac	26700	27	23	25	— ½
Delnite	6500	50	48	48	
Denison	2076	$10¼	10	10	— ¼
Dickson	3446	435	420	430	+5
Dome	560	$28½	28¼	28¼	+ ¾
Donalda	6200	8	7	7	
Duraine	1000	18	18	18	
East Sull	100	185	185	185	+1
Elder Peel	5400	106	105	105	
Eldrich	2500	7½	7½	7½	— ½
Faraday	100	165	165	165	
Fatima	1000	23	23	23	— ½
Fencour	23200	19½	18½	19	— ¼
Frobisher	7150	12½	11½	12½	+1½
Gallwin	4350	13	11½	12	
Geco Mines	170	$23¾	23¾	23¾	— ½
Gnt Masct	1600	70	68	70	
Giant YK	109	$11¾	11¾	11¾	+ ¾
Glenn Uran	948	5	5	5	
Goldale	1100	28	28	28	—1
GF Mining	1000	17½	17½	17½	
Grandroy	5000	12½	12½	12½	+ ½
Granduc	2225	310	305	305	—5
Gulf Lead	4500	10½	10	10½	+ ½
Gunnar	1300	780	780	780	—5
Gwillim	1500	4	4	4	
Hard Rock	3232	12	12	12	
Har-Min	6000	11½	11½	11½	— ½
Hastings	200	100	100	100	
H of Lakes	5099	14	13	14	
Headway	1000	25½	25½	25½	— ½
Heath	1000	5½	5½	5½	— ½
High-Bell	500	245	245	245	—5
Hollinger	138	320	20	20	
Howey	1200	240	235	235	—4
Hud Bay	335	$47¾	47½	47¾	+ ½
Hydra E	7600	38	35	38	+3
Inspiration	1000	50	50	50	—1
Irtsn Cop	4600	35	32	32	—2½
Iron Bay	600	65	65	65	
Iso	3500	80	80	80	—1
J Waite	15900	23	21	23	+3
Jacobus	15900	40	35	35	—5½
Jaye Expl	500	12	12	12	—1
Jellicoe	2566	5½	5½	5½	+ ½
Jouarke	1300	10	9½	10	+ ½
Joliet	8368	21	20	20	—3
Jonsmith	2500	10½	10½	10½	
Joutel	2300	78	73	78	+3
Jowsey	3998	31½	31	31	
Keely Fr	28800	66	64	66	
Kerr Add	7685	775	775	770	—10
Kirk Min	3500	34½	32	32	—2½
Kirk Town	4000	22	21½	22	+1
Lab Min	110	$20½	20½	20½	+ ½
L Dubault	3500	460	450	450	
L Osu	5000	16	16	16	
L Shore	880	285	285	285	—11
Lamaque	500	385	380	380	—5
Langis	4500	39	35½	38	+ ½
Lalin Am	8500	50	50	50	—2
Leitch	300	122	120	120	
Lencourt	10500	9	8	8½	— ½
LL Lac	1000	175	175	175	
Lorado	8881	102	99	101	+1
Louvict	500	7½	7½	7½	
Lyndhat	8500	12	11	11	
Macassa	797	365	360	360	
Macfle	1000	4	4	4	
MacLeod	3500	117	116	116	+1
Madsen	2100	220	215	218	—2
Malartic	3000	86	86	86	
Manexat U	968	4½	4½	4½	
Man Bar	1000	16	16	16	
Manoka MS	500	24	24	24	—1
Marbut	1000	14½	14½	14½	— ½
Maritime	1500	50	50	50	—2
Martin	2000	50	48	48	—2
Matatch	8000	9½	8½	9½	+1
McIntyre	320	$39¾	39¾	39¾	
McKen	27300	37½	35	35	—2
McMar	2500	5½	5	5	— ½
McWat	9368	25	24	24	—1
Mentor	6500	39	38	38	+2
Merrill	500	67	67	67	
Meta Uran	2000	9	9	9	
Min Corp	175	$13¾	13¾	13¾	— ¼
Min-Ore	38000	14½	12	13¾	—1
Monets	768	61	61	61	—1
Mt Wright	2000	32	32	32	—1
Multi-M	2000	21½	21	21½	
Murray M	640	105	105	105	—2
Nama Cr	2500	8	8	8	
Nat Ept	500	6½	6½	6½	+ ½
Nealon	769600	50	42	47	—5
New Alger	500	5	5	5	— ½
New Bid	1000	6	6	6	
New Cal	4000	23	23	23	+2½
Newcone	1500	390	380	390	+5
New Hosco	3000	83	78	80	
New Jason	767	7	7	7	
N Kelore	35000	13	11½	12½	+ ½
Newlund	3500	16½	16	16½	— ½
Newmor	110300	36	31	31½	—3½
New Rouyn	3334	8½	8½	8½	— ½
N Senator	1000	10	10	10	
New Taku	1000	13	13	13	
Nickel MS	3544	40	37	37	—3
Nisto	1000	4½	4½	4½	— ½
Norgold	2000	5½	5½	5½	
Normetal	505	285	285	285	+3
Norpa	500	10	10	10	+1
N Coldstrm	1550	41	41	41	—2
Northgate	3335	560	560	560	—20
N Rank	5600	26	25	25	—1
North Can	3550	255	250	255	
Norvalle	1000	9	9	9	
N Beauc	1000	32	32	32	—3
Opemiska	3116	500	485	495	
Ormsby	4000	60	58½	58½	— ½
Oslako	3700	36	36	36	—3
Paramaq	42900	36½	34½	35	— ½
Patino	500	850	845	845	—5
Pa Int	3500	19

Young Mother

City Girl Tops Grads

The mother of a four-month-old baby has graduated at the top of her class with a bachelor of science degree in nursing at the University of B.C.

Mrs. Peggy Joyce English, 23, formerly Peggy Standen, of Victoria, whose parents Mr. and Mrs. L. D. Standen live at 1028 Finlayson, will receive her degree along with 600 other students at UBC's fall convocation on Friday.

Mrs. English went through her course with the help of a $2,000 scholarship, which she won as the best student of Victoria High School. She is married to former Victoria athlete J. Thomas English, son of Mr. and Mrs. J. W. English, 3111 Rutledge. Also going through UBC on scholarships, Mr. English will graduate in law next spring.

The following students, from Victoria, Vancouver Island and the Gulf Islands, will receive degrees or diplomas. All out-of-town students are shown with adresses:

Doctor of philosophy—William R. H. White, physics.

Master of arts—Marlene Hunt, classics.

Master of science — Michael C. L. Gerry, Chemistry.

Master in education—Walter B. Fogg, Campbell River; Donald R. Kerley.

Bachelor of arts, honors program—John A. Wargo, Ladysmith.

Bachelor of arts, general program—Roland W. Arnet, Tofino; Mrs. Ruth E. Barnett, Alberni; Mrs. Susan N. Burke, Sidney; Judith L. Cornwall, Courtenay; Gladys M. Hindmarch, Saturna; Archibald Mercer, Nanaimo; John T. Farr, Linda K. Johns.

Bachelor of science, general course—Alfred F. Fritzel, Port Alberni; Patricia L. Butler, Jerry M. Devine, Roland G. D. Hawes, Glen A. Stephens.

Bachelor of home economics—Carol A. Naunton.

Bachelor of applied science—Charles A. R. Lammle, geological engineering.

Bachelor of science, nursing—Heather A. Abernethy, Alberni; Elizabeth S. Brooks, Port Alice; Margaret G. Jones, Port Alberni; Shirley A. J. Lund, Port Alberni; Takako R. Murakami, Salt Spring Island; Norma H. Cann, Roberta J. Crawford.

Bachelor of science, agriculture—Michael J. Kingston.

Bachelor of science, pharmacy—Edwin Chow, Duncan; Lindsay D. Noye, Ladysmith; Marguerite L. D. Touchings.

Bachelor of science, forestry—Edward A. N. Sugden, Ladysmith.

Bachelor of commerce—Anne L. Fairhurst, Honeymoon Bay; Victor C. Woodland.

Bachelor of education for students with other degrees—Robert B. Travis.

Secondary field—Joseph B. Cates, Alberni; Lee Greenhalgh, Alberni; Harry W. R. Horton, Duncan; Frederick L. Irwin, Courtenay; Dickey B. Isenor, Courtenay; John Milburn, Cumberland; Ernest S. Montgomery, Courtenay; Mrs. Marilyn B. Regier, Courtenay; William P. Smith, Port Alberni; William B. Osclenny.

Elementary field—Andrew J. R. Devlin, Nanaimo; Richard J. Downey, Nanaimo; Roy J. Harrison, Nanaimo; Charles F. Lambert, Ladysmith; George S. Neale, Ladysmith; Mrs. Mildred K. Neilsen, Campbell River; Mrs. Marie E. Tuckey, Chemainus; Cyril A. Foster, Barbara N. Kitchen.

Victoria College, bachelor of arts—Sara E. Hughes, Lovisa A. MacKay.

Bachelor of science—Hugh R. Archer, Randolph Chow, Michael H. Wagg.

Bachelor of education — Herman G. Leung, Mrs. Clara H. Tod.

Diploma in hospital administration units—Carol A. Newman.

Diploma in public health nursing—Rita A. Brydges, Port Alberni; Mrs. Rowena J. Gallacher, Comox; Patricia C. Cairney, Hilary Haughan.

Diploma in public administration—William A. Bowman, Thomas R. Broadland, Frederick E. Demiske, Edward Knight, Robert L. Wilkinson, William E. L. Young.

PEGGY JOYCE ENGLISH

'Mailmobiles' Set For Two Districts

"Mailmobile" jeeps will be used in the Gordon Head and Cordova Bay areas by the end of next month when postal authorities start house-to-house deliveries.

OFF RURAL ROUTE

A total of 1,029 houses now served by rural route delivery system will get house-to-house service when the bright red jeeps arrive.

The mailmobiles are similar to those already in use at Port Coquitlam, North Surrey and Richmond. They are also used in the suburban areas of Toronto, Ottawa and Winnipeg.

They will be painted Post Office red with the Canadian coat of arms on each door. Top of the vehicle will be white fibreglass.

In the Cordova Bay area 830 houses will be given house-to-house delivery and a futher 199 in Gordon Head.

TOO WIDESPREAD

The jeep vehicles will be used in similar areas in future, where there are long distances between houses, making a regular delivery by letter carrier on foot impractical.

Four mailmobiles will be used in Cordova Bay and two in Gordon Head.

BRENTWOOD, Eng. (UPI) —An 18-year-old girl, testifying in court that her boy friend beat her, exclaimed, "He's got a nerve hitting me. He didn't go into the army because he doesn't believe in fighting!"

Publishers Told:

Better Newspapers Are Only Solution

Competition for the advertising dollar is now the biggest threat to Canadian weekly newspapers, Clive Stango, president of the B.C. Weekly Newspapers Association, said yesterday.

Mr. Stango, who is editor and publisher of the Williams Lake Tribune, was commenting during the annual convention of the association, which began yesterday at the Empress Hotel. He said the only way to overcome this competition is to produce a better newspaper.

Purpose of the three-day convention is to discuss problems of production, competition and marketing.

The convention, which is playing host to about 30 newspapers, is due to wind up Saturday with a luncheon.

John Pinckney, of Rosetown, Sask., national president of the Canadian Weekly Newspapers Association, said in an interview yesterday that there is a trend toward better weekly newspapers which has been becoming more evident especially over the past 10 years.

Frank Mack, production manager of Victoria Press Ltd., discussed technical problems in newspaper production at a business session of the convention yesterday.

B.C. Tories To Name Leader

A provincial leadership convention will be held in Vancouver Dec. 6, 7 and 8 by the Progressive Conservative Association.

A meeting of the provincial executive has been called for Nov. 3 in Vancouver to make arrangements for the leadership convention, association vice-president Ian Pyper said last night.

Annual meeting of the association will be held in conjunction with the leadership convention.

Jury Acquits Man Of Rape Charge

Stephen Cassidy was found not guilty in assize court yesterday of raping an expectant mother in her own kitchen.

But the jury found him guilty of a lesser charge—common assault—and found him guilty on a second charge of breaking and entering a dwelling house.

Cassidy will be sentenced at 11 a.m. today.

Earlier the trial took a surprising turn when Mr. Justice R. A. Wootton scoled the complainant in the case for discussing details of the case with another witness.

Justice Wootton warned her she could be found guilty of contempt and punished.

Victoria May Form Recreation Group

If Greater Victoria councils can't agree on formation of a joint recreation commission, Ald. Michael Griffin said yesterday, the city should consider forming its own commission.

"We should look into this whole matter, including the grants available from the provincial government upon formation of a recreation commission," he said.

The parks committee decided to hold a special meeting Oct. 29 and invite representatives of the Community Welfare Council, which recently made an intensive survey of recreation in Greater Victoria, and the provincial government.

THE CARPETORIUM Comes Calling

And You Save Time, Fuss and Money Too on Professional "In-Home" Cleaning of FURNITURE and CARPETS

The Carpetorium's "In-home" cleaning service is gaining in popularity every day . . . and no wonder. Why be without your upholstered furniture for days when it can be professional deep cleaned right in your home! Wall-to-wall carpets too receive this first class professional treatment on the premises. Price? . . . reasonable.

Give Us a Call at EV 3-2861 or EV 3-8916

THE CARPETORIUM 1210 Wharf St.

The Home of Professional Deep Cleaning

Faster, safer, more convenient clothes drying

Up to 50% saving on children's clothing bills

The Frigidaire Dryer gives you such fast, efficient turn-over of laundry that you can actually save up to 50% on your outlay for children's clothes. A snow-suit can be dried in minutes and worn again, where otherwise two suits would be necessary. Only Frigidaire gives you "Flowing Heat" which means:

■ **Breeze-fresh drying,** safer than sunshine. The finest fabrics love it. Colours stay bright. There's no fading from the sun. ■ **Even drying**—no hot spots to injure fabrics. ■ **Lower cost of operation** than other makes—because it uses less electricity. Most models can be operated on 110 volts—no heavy wiring required. (Gas powered models available too.)

LOOK AT ALL YOU GET FROM FRIGIDAIRE

No plumbing or venting costs on models with exclusive Filtrator, which removes moisture automatically into a slide-out spill-guard pan.

No drying-time guesswork because Automatic Dry Control measures moisture, shuts off dryer when clothes are just-right dry. Choice of Timed Drying on every model, as well.

Special Settings for delicate fabrics and Wash and Wears, give you wonderful "Wrinkles-away" drying.

No lint problem ever, because nylon mesh lint screen is right up front on the door, screening out even the finest particles of lint, on every Frigidaire Dryer! Cleaning takes less than a minute—with no stooping or stretching.

YOU'LL LIKE THESE HANDY FEATURES FOUND ON ALL FRIGIDAIRE DRYERS

Porcelain enamel finish on the drum; 180° side-opening door; recessed toe space; recessed spill guard top.

ACT NOW! SAVE MONEY! 1962 FRIGIDAIRE DRYERS CLEARING!

FLOWING HEAT DRYER

FRIGIDAIRE

PRODUCT OF GENERAL MOTORS

BUILT BY CANADIANS—FOR CANADIANS

See the Frigidaire Dryer in action at your Frigidaire Dealers

Standard Furniture 737 YATES ST. EV 2-5111

Woodward's 852 DOUGLAS STREET EV 2-7231

1862 — 1962 Kent's 742 Fort St. EV 3-7104

MAIS FURNITURE & APPLIANCES LTD. 1821 Cook St. EV 5-2435

GLEN LAKE HARDWARE LTD. 2697 Sooke Road GR 8-3541

Coast-to-Coast Newspapers Sell the Most

Woodward's SERVING B.C. SINCE 1892

Open 9 to 5:30 — Closed Wednesday

OPEN FRIDAY TILL 9 P.M.

Phone EV 2-7231

OCTOBER SALE

APPLIANCES and FURNITURE

WAREHOUSE CLEARANCE

FAMOUS-MAKE MATTRESSES!

All first quality units selected from our regular stock of Restmore, Simmons, Sealy, etc. Some matching units also available.

Sizes 3'3" and 4'6" Box Springs Available at the Same Low, Low Price

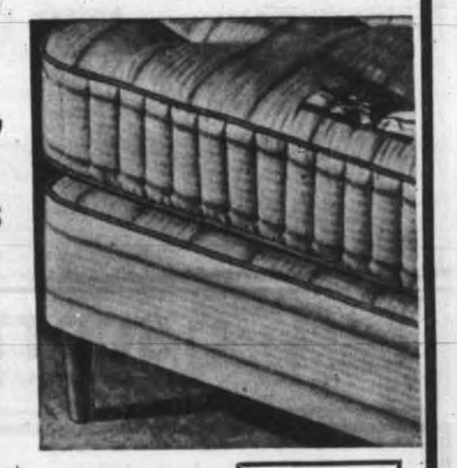

GROUP No. 1 $21.88 AND UP

NO DOWN PAYMENT

GROUP No. 2 $36.88 AND UP

EASY MONTHLY TERMS

GROUP No. 3 $49.88 AND UP

BUY NOW AND SAVE AT THESE CLEARANCE PRICES

IT'S "ADMIRAL FOR '63" WITH NEW COMPACTRON

23" TV EXCLUSIVE TO WOODWARD'S

Designed and built by Admiral for Woodward's for extra value.

$100.00 TRADE-IN ALLOWANCE

PRICE $339.00

LESS TRADE $100.00

You Pay Only $239.00

WITH WORKING 21" TRADE

USE YOUR CREDIT — NO DOWN PAYMENT

Check the Features of This Quality Set!!

- Curved front console
- Bonded 23" picture tube
- Brass ferrules on the fine furniture crafted cabinets
- Complete with Admiral's new "COMPACTRON" for fringe area reception and clearer, brighter pictures
- EXCLUSIVE TO WOODWARD STORES in Western Canada

INGLIS "LIBERATOR" DRYER

SMILE ON THOSE RAINY WASHDAYS!

No more twisted clotheslines or torn expensive sheets or clothing. Here is a feature-packed fully automatic dryer at a low price.

- Giant capacity—Large family size drum takes up to 20 lbs. damp clothes
- Super fast drying safe for all fabrics—Choice of 5 different temperatures including air only
- Automatic cool-down—heat is off during final five minutes of operation for wrinkle-free drying
- Up-top lint screen — Conveniently located on the cabinet top for easy removal and cleaning.

$169.95

NO DOWN PAYMENT — EASY TERMS

"GETTING IT AT WOODWARD'S IS YOUR BEST GUARANTEE"

Students Collect $400 For United Appeal

More than $400 was collected Wednesday night by Victoria University student campaigners for the United Appeal.

Students continued to knock on doors late last night to complete their campaign in Esquimalt and Victoria West. Following the campaign, canvassers held a dance at campaign headquarters in Gordon Head gymnasium.

Reds 'Rehabilitate' Victims of Stalin

By PETER JOHNSON

MOSCOW (Reuters)—A number of Soviet revolutionary leaders executed or jailed in 1938 after one of Stalin's major purge trials have been "legally" rehabilitated, usually reliable Soviet sources said Thursday.

But the sources stressed the group, which included Nikolai Bukharin, Karl Radek and M. P. Tomsky, had not been "politically" rehabilitated since their opposition to farm collectivization in the late 1920s was still condemned by the Soviet Communist party.

The legal rehabilitation means the criminal charges brought against members of the group, most of whom were executed or sentenced to long prison terms, have been quashed.

These charges, including espionage, sabotage, terrorism and treason, have thus been declared fabrications invented by Stalin and his associates during the "cult of the personality."

The sources said the legal rehabilitation, which was completed some time ago — one source put it as long as three years—opened the way to compensation payments to relatives of the wrongfully condemned men.

Thousands of people sentenced during the "great purge" of 1936-38 have been rehabilitated since 1953, but it was not known until now that Bukharin and his associates had been legally rehabilitated.

LOST POST

Bukharin, once called the "darling of the party" by Lenin, led the so-called "left Communists" against Lenin in 1918 and the "right opposition" against Stalin in 1928-29.

After his defeat by Stalin he lost his leading positions but remained a member of the central committee until 1936.

Radek, a leading member of the Communist international, was demoted for "Trotskyite activity" and in 1937 was sentenced to 10 years imprisonment. Released in 1941, he vanished again later.

Milk Safe —Hamilton

OTTAWA (CP)—The nation's milk supply is safe, Agriculture Minister Hamilton said Thursday.

He told the Commons he was concerned about the impact of headlines.

Strontium 90 levels in milk are not high enough to cause concern, he said.

Instead of Party

Students Set Table For Senior Citizens

Victoria University students will do their bit for 60 of Victoria's senior citizens this Sunday by giving them a post-Thanksgiving turkey dinner.

Instead of using funds for the usual college "Christmas mixer," social convener Cathy Hatch suggested a dinner be given for elderly people on behalf of the college students.

Two city department stores have promised to donate turkeys, and a group of students will cook the dinner Sunday afternoon at the First United Church hall.

Entertainment will also be provided.

Kennedy in Favor Of Tory Trade Plan

WASHINGTON (CP) — President Kennedy likely will endorse Prime Minister Diefenbaker's call for a ministerial conference on free world trade, it was learned authoritatively Thursday.

A well-informed source said the prime minister's proposal has found favor with the U.S. administration and that American officials now are exploring the possibility of holding such a meeting under the General Agreement on Tariffs and Trade probably at Geneva early next year.

Diefenbaker wrote Kennedy a week ago welcoming the new U.S. Trade Expansion Act and pledging Canada's support of new measures to expand world trade through tariff reductions. The prime minister proposed in his letter that a meeting of ministers be held as soon as possible to deal with trade proposals and problems.

Informants said that the president will reply, expressing sympathy with Diefenbaker's approach.

Teachers Learning, Liking It

Sooke teachers are staying after school and liking it, according to a report from Harold Banks of Sooke Teachers' Association.

"In-service training" are the good words and in this case they mean discussions of test procedures, unit analysis, successes or problems. Grade 3 teachers at Sooke are the ones involved at the moment, and they have a little coffee with their discussions.

The meetings are being conducted by Mrs. Caroline Porteous, who recently completed an extensive course at UBC plus a summer session at Victoria University.

Next in line for workshop discussion is the recently introduced Mathematics 8 course.

S&P GARDEN SPECIALS

★ THINGS TO DO RIGHT NOW!

1. Planter Boxes, outside boxes, take out old plants, freshen soil, plant dwarf bulbs, pansies, winter heathers.
2. Lawns, keep mowed to 1½ in. and slow-feed.
3. Plants, divide, replant herbaceous perennials.
4. Soil, use soil dust around bulbs, shrubs, flowers and garden area.
5. Prune, lightly prune wall shrubs now.

★ Open 'til 9 p.m. on Fridays

★ Plenty of Free Parking

Fall Gardening is Fun! Yours will be more successful when you do the right things NOW, with the right supplies and equipment from SCOTT & PEDEN!

FRUIT TREES

Fall Supplies Arriving Now
Here are a few of the varieties that have arrived so far.

DWARF APPLES Gravenstein, Sparton, Red Del. Red McIntosh. Each 2.25
PEARS Standard and Dwarf Bartlett. From 2.25 to 2.50
PLUMS Italian Prune, Peach Plum. Each 2.25

SMALL FRUITS

Raspberries — Washington and other varieties 10 for 1.45
Strawberries— per doz. 85¢
Boysenberries— each 49¢
Blueberries—Bushes, 4 kinds, each 1.79
Gooseberries— each 79¢
Grapes— each 1.29
Cherries— each 2.50

SHRUBS

"Acuba" Green, gold-spotted leaf, semi-shade lover, 18 to 24 inches high. Only 2.25

Chamacyparis "Stewartii" Golden yellow foliage, fine specimen, 24-30 inches. Each 4.75

Repeat Offer— Kosteri Blue Spruce The only ones in town at these prices and size. Each, from 3.95

FRI. NIGHT SPECIALS
7-9 p.m. Only

FREE—14-oz. Tin of Liquid Blue Whale worth 85c, with the purchase of Home Garden size bag of BLUE WHALE at regular pick-up price . . . Very Limited Supply. Total Price 2.75 Pick-up

Ortho Fertilizer to Clear 16-16-8, Friday Night only. Regular 3.35. SPECIAL, 20-lb. bag 2.69

No phone orders on these two items.

IT'S BULB TIME!

Be the envy of your neighbors! Have bigger, better and unusual blooms next Spring. The best bulb selection in town at S. & P. Start your Hyacinth and Narcissus forcing now.

HYACINTH 8 colors. Reg. 29c ea. Special 3 for 79¢
NARCISSUS Each, from 10¢
PHEASANT EYE We have this old favorite now. Each 20¢ Per Doz. 1.98

Something New and Different for Rockeries, Borders and Wild Gardens

Dwarf Narcissus from 3 to 10 in., such as Beryl, Canaliculatus, Gracilis, Juncifolius, Lobularis, Minimus, Nanus, W. P. Milner. * See our varieties as described in Oct. "Flower Grower" Magazine

SCOTT & PEDEN
506 CORMORANT STREET EV 4-7181

Saba's

Fall Festival of Fashion Jewellery

Don't miss this outstanding event . . . a wonderful collection of the newest fashion jewellery for Fall . . . all at the one low price. Drop in tomorrow and choose several for yourself . . . and for gifts too!

Chain and Pearl Necklet Sets
These are the very newest—THE LONGER LENGTH in necklets. These multi-strand necklets are in many, many rows of gold-tone chain with pearls. Reg. 4.00 set, Necklets 1.00
Matching Earrings 1.00

Faceted Crystal and Bead Sets
Imported, multi-strand bead and crystal sets in Italian purple, iced ruby, emerald green and cinnamon stick. Reg. 4.00 set, Necklets 1.00
Matching Earrings 1.00

Captivating Collar Sets
Enticing new collar styles . . . in choice of plain gold-tone chain or crystal, pearl and chain . . . in the new longer length. Reg. 4.00 set, Necklets 1.00
Matching Earrings 1.00

Saba Bros Limited
Since 1903
1130 Douglas St.
Phone EV 4-0561

$99 DAY AT JORDANS

Repeat of this Great Sale Event for those Who Were Storm-Bound Last Week
BROAD AND VIEW STREETS

300 LIVING ROOM RUGS
12x9 Size, with Ends Bound
ALL AT ONE LOW PRICE!

Friday and Saturday only — you may choose from over twenty decorative colors in:

1. Beautiful yet carefree "High-Low" design in all-wool Wilton rug.
2. Ever popular, practical wool Twist.
3. Fabulous new "ACRILAN" rugs with amazing resilience and ease of maintenance.

You'll save money too! Many of these beautiful rugs reduced by as much as 30% off the regular price!

What a wonderful opportunity to own a genuine Jordan Rug, to enjoy Jordans famous service and guarantee of satisfaction—yet pay so little.

For Only $9.90 Down Payment

and easy budget terms, a beautiful 12x9 Jordans rug is yours to enjoy!

OTHER SIZES AT SIMILAR LOW PRICES
12x10 $115.00 12x15 $169.00
12x12 $137.00 12x18 $200.00

EV 3-7171
EV 3-8831
Open Till 9 p.m.

CANADA'S LARGEST RUG DEALERS

CUNNINGHAMS
51st ANNIVERSARY FALL SALE
SALE ENDS SUNDAY, OCTOBER 21
2 FOR 1 DRUG SALE
Save on Medicine Cabinet Drug Needs

A.S.A. TABS. QUICK PAIN RELIEF FULL 5-GRAIN STRENGTH 200 TABLETS PER BOTTLE 2 for 69¢

HALIBUT LIVER OIL CAPSULES 10,000 UNITS VITAMIN "A" 1,000 UNITS VITAMIN "D" 100-CAPSULE BOTTLE 2 for 1.19

Epsom Bath Salts 2-lb. pkg. 2 for 33¢
Coconut Oil Shampoo 16-oz. 2 for $1.00
Tincture of Iodine 2 for 25¢
A.B.C. Tablets 2 for 45¢
Olive Oil 4-oz. 2 for 55¢

BRON-KO RUB FOR RELIEF OF THROAT CONGESTION DUE TO COUGHS AND BRONCHITIS. 2 for 59¢

BORACIC ACID, 3-oz. 2 for 27¢
ROYAL EMBROCATION, 8-oz. 2 for 63¢
REID'S MILK OF MAGNESIA, 16-oz. 2 for 65¢

VANASPRA HEADACHE TABLETS FOR FAST PAIN RELIEF. 12-TABLET SIZE. 2 for 19¢

VISIT YOUR CUNNINGHAM STORES — FOR MANY NON-ADVERTISED 2 FOR 1 SPECIALS

NATIONAL BRAND DRUG PRODUCTS

ASPIRIN 100 TABLETS CUNNINGHAMS REGULAR 75¢ 66¢

LISTERINE MOUTH WASH CUNNINGHAMS REGULAR 89¢ 77¢

BRYLCREEM FREE COMB WITH EACH TUBE CUNNINGHAMS REGULAR 65¢ 59¢

ENO FRUIT SALT $1.19 VALUE AT CUNNINGHAMS 79¢

ANACIN FAST PAIN RELIEF! 100 TABLETS, CUNNINGHAMS REGULAR $1.19 93¢

BABY TALC JOHNSON & JOHNSON LARGE TIN CUNNINGHAMS REGULAR 98¢ 88¢

COLGATE Tooth Paste FAMILY SIZE CUNNINGHAMS REGULAR 85¢ 73¢

BAND-AID FAMILY SIZE CUNNINGHAMS REGULAR 77¢ 73¢

• Yates Street Store—EV 4-0211 • Fort Foul Bay Store—EV 2-7831 • Sidney Store—GR 5-1102
• Fort Street Store—EV 5-9771 • Town and Country—EV 2-0531 • FREE DELIVERY

Results and Entries from Golden Gate Fields

First Race—$2,000, claiming, two-year-old maidens, six furlongs:
Drone Tim (Pacheco) 66.80 3.20 2.60
Serene Manor (Yaka) 10.80 1.60
Redrooster (Nord) 19.60
Also ran: Harty Snow, Cherry's Re-wards, Nutty Gully, Pistol Pete, Courageous Miss, Little Val, Miss Raleigh, French Bird, Highliner. Time, 1:12 4-5.

Second Race—$2,000, claiming, two-year-old maidens, six furlongs:
Tammy Ann (Grohe) 66.20 4.20 3.00
Lemonair (Rodriguez) 12.80 7.40
Winter Wood (Valdez) 5.20
Also ran: Stephany Star, Freelan Castle, Tapia, Viber Tune, Declare It. Fair Sun, Honey's Trick, Tender Years, Sun Speed. Time, 1:13.

Daily double paid $12.20

Third Race—$2,000, claiming, three-year-old and up maidens, six furlongs:
Tiy Drake (Marco) 65.60 3.60 [illegible]
Keen Canyon (Yaka) 7.60 [illegible]
Speed's Kid (Frey) 3.20
Also ran: Allied Court, Miss Aggie, Go Tom, Salmi, Debra Court, Muggins. Time, 1:12 1-5.

Fourth Race—$2,000, claiming, three-year-olds, one mile:
Manchuo (Nava) 84.00 [illegible]
Clever Captain (Castle) 4.20 [illegible]
Lava Bumble (Kunitake) [illegible]
Also ran: Cashed Out, Mr. Mad, Moment Deeper, Finest Eve, Royalster. Time, 1:39 2-5.

Fifth Race—$2,000, claiming, three-year-olds, one mile:
Dharma (Nava) 86.60 4.60 3.60
Scotts Rebel (Long) 7.60 4.60
New Eyes (Rodriguez) 4.00
Also ran: Newadwe, Lucky's Fault, Miss Francis, Golden Dominion, Salano Tom, Madam Moolah, Dot's Sister. Time, 1:40 3-5.

Sixth Race—$2,000, claiming, three-year-olds and up, six furlongs:
Moolium (Castle) 34.20 14.20 7.20
Shippin IN (Kunitake) 10.00 5.60
Count of Nine (Frey) 3.40
Also ran: Marlanda, Jewelled Cau, Sassy Sullivan, Helen Mullin G., New-R-Kerk, Are Steel, Cagey G. Time, 1:11 1-5.

Seventh Race—$2,500, claiming, two-year-old fillies, six furlongs:
Loretta Dear (Pinado) 86.60 [illegible]
Cait (Moore) 5.00 [illegible]
Devil's Melody (Powell) 4.00
Also ran: Bridal Pere, Dixie B., Burns Tara, Nonika. Time, 1:11 3-5.

Eighth Race—$2,500, claiming, three-year-olds, six furlongs:
Renowned (Moore) 68.20 5.00 2.60
Ever Near (Gathie) 6.00 4.00
Lancelot (Tanaguchi) 3.00
Also ran: Santa Creek, Columbia, Lo Gente, Little Smoky. Time, 1:10

Ninth Race—$2,000, claiming, three-year-olds and up, 1 1-16 mile:
Allusive Road (Tohill) 628.00 11.20 6.60
Yata Inna (Yaka) 7.00 4.00
No Guess (Richards) 6.60
Also ran: Neat Bra, Go and Call, Smiles Jones, Peppy Dee, Dave L., Gallopade. Time, 1:46 2-5.

OVERNIGHT ENTRIES

FIRST RACE—$2,000, claiming, for four-year-olds and up, six furlongs:
Miss Fernecroft (F. De Alba) 114
Polybomb (R. White) 114
Constructive (F. Costa) 114
Mr. Rodger (P. Porter) 114
Mule Hill (G. Tanaguchi) 114
Jean Goya (A. Valenzuela) 114
Sassy Fredrik (F. Pacheco) 114
Star Robin (T. Powell) 114
Pipe Down (G. Hunt) 114
Pioneer Joe (L. Gomez) 114
Royal Jane (C. Tohill) 114
Fuzz (R. Yaka) 114
Sunny Leah (A. Valenzuela) 114
Hoodie Up (A. Maese) 114
Tagatac (W. Fry) 114
Vain Prince Jr. (P. Frey) 114

SECOND RACE—$2,000, claiming, for three-year-olds and up, six furlongs:
Bendragon (B. Giacomelli) 114
Social Blunder (D. Rodriguez) 114
Fleet Miracle (P. Frey) 114
Naroni (E. De Alba) 114
Tulane (F. Pacheco) 114
Werrock (C. Tohill) 114
Lucky Judy (R. Yanez) 114
Flaming Crown (G. Hernandez) 114
Darling Jane (A. Maese) 114
Board Member (R. Neves) 114
Carmen's Reward (D. Castle) 114
Miss Solidarity (G. Tanaguchi) 114
Rugged Kate (R. Neves) 114

THIRD RACE—$2,000, allowance, for three-year-old fillies, six furlongs:
Merry Colleen (R. Ford) 117
Poppinjay (R. Ray) 112
Ara Joy (A. Valenzuela) 112
Vain Pal (A. Maese) 112
Christine Hope (P. Frey) 112
Miss Grid Kid (C. Tohill) 112

FOURTH RACE—$2,500, claiming, for three-year-olds, six furlongs:
Mazard (R. Ford) 116
Comanche Drive (A. Valenzuela) 114
Cover Wave (R. Neves) 114
Echo On (R. York) 114
Rosa Nora (R. Clark) 114
Long Tie (D. Guthrie) 109
Drake Today (P. Frey) 114
Fairest Of All (A. Maese) 114
Candlyed (D. Castle) 114

FIFTH RACE—$2,200, claiming, for two-year-olds, six furlongs:
Prairie Dog (R. Yaka) 114
Fifty Caliber (D. Richards) 114
Count Hospital (A. Valenzuela) 114
Heatwave (F. Pacheco) 109
Playback (E. De Alba) 114
Miracle Cream (G. Hernandez) 114
Kimul Kum (C. Tohill) 111
I'm Kurky (B. Giacomelli) 114
Orland Regular (D. Castle) 109
Old Scarlet (A. Maese) 114
Mr. McCoy (R. Ford) 114
Seems Like April (D. Long) 114
Old Rivers (R. York) 111

SIXTH RACE—$2,000, claiming, for three-year-olds and up, six furlongs:
Corunion (R. Neves) 112
Lark's Lassie (D. Rodriguez) 109
Sweet Lilly (D. Richards) 111
Kelmamari (D. Castle) 109
Get Rich (E. De Alba) 119
Lucky Nixon (P. Porter) 114
Sonny Welch (G. Tanaguchi) 112
Song Berth (A. Maese) 112

SEVENTH RACE—$2,000, allowance, for two-year-olds, one mile:
A-Irish Charger (G. Tanaguchi) 114
A-Lak Nak (B. Giacomelli) 111
Royal Rouge (A. Valenzuela) 111
Old Scratch (E. De Alba) 111
Many Problems (P. Frey) 111
Cousin Threat (A. Maese) 109
Early Male (R. Yaka) 111
Tusko Call (F. Pacheco) 111
More Fun (R. Neves) 111

EIGHTH RACE—$2,500, claiming, for three-year-olds and up, one mile:
My Rx (A. Maese) 116
Stylish Prince (R. Yanez) 114
Pamet (P. Frey) 112
Mr. Drag (E. De Alba) 109
Columns Right (D. Castle) 109
Kid Scorpion (C. Tohill) 111
Light 2nd (D. Guthrie) 111

NINTH RACE—$2,000, claiming, for four-year-olds and up, mile and seventy:
Charming Pride (O. Pinado) 109
Hardback (D. Long) 109
Lady S (T. Powell) 112
Dust (P. Frey) 112
Curaro (J. Rodgers) 112
Little Buff (R. Yaka) 112
Joe Danks (G. Nava) 112
Ray Iron (R. York) 112
Prince Satin (B. Giacomelli) 109
Know The Facts (W. Fry) 109
Capt. Cero (R. Clark) 109
Small Town Girl (G. Tanaguchi) 114
Mad Trumpeter (C. Tohill) 112
Mabel Ellen (A. Valenzuela) 112
Contract (D. Richards) 117
Depression Days (R. York) 109

Selections

1—Mr. Rodger, Polybomb, Pipe Down.
2—Naroni, Lucky Judy, Board Member.
3—Merry Colleen, Miss Grid Kid, Christmas Rope.
4—Cover Wave, Comanche Drive, Fairest Of All.
5—Count Hospital, Fifty Caliber, Prairie Dog.
6—Get Rich, Sonny Welch, Lucky Nixon.
7—Cousin Threat, Early Male, Irish Charger.
8—My Rx, Stylish Prince, Pamet.
9—Know The Facts, Small Town Girl, Mad Trumpeter.

Say Corby's
for the good, clean taste
of true Canadian whisky

FULLY MATURED — FULL STRENGTH

Corby's VL
VERY LIGHT
Canadian Whisky
DISTILLED AGED AND BOTTLED UNDER CANADIAN GOVERNMENT SUPERVISION BY
H. Corby Distillery Limited
CORBYVILLE ONTARIO CANADA
GUARANTEED 6 YEARS OLD
NOW IN A ROUND, AMBER BOTTLE

This advertisement is not published or displayed by the Liquor Control Board or by the Government of British Columbia.

A TIP TOP 53rd ANNIVERSARY CELEBRATION FEATURE!

IT'S UNANIMOUS!

Fleet Street
ONE PRICE CUSTOM CLOTHES

HAND TAILORING
CUSTOM STYLING
CLOTHING COUNSELLORS
TIP TOP GUARANTEE
6 MONTHS TO PAY

ACCLAIMED BY FASHION-WISE MEN ACROSS CANADA

Never before have so many Canadian men so quickly approved a new suit as they have the "Fleet Street". Introduced short weeks ago, its custom-tailored craftsmanship has been given a unanimous nod from coast to coast. Experience the "Fleet Street" for yourself. Take your choice of the many new all-wool fabrics on hand from Britain's finest mills. Twists, Worsteds, Flannels and more . . . unusually luxurious to the touch . . . rich in the season's latest patterns and colours . . . await you now at this one low price. In the incomparable "Fleet Street" manner, TIP TOP will hand-cut, hand-shape and tailor your choice for you alone . . . to an entirely new Canadian standard of custom tailoring excellence!

Handcut and tailored to your measure by Tip Top Tailors
NOW AT OUR NEW LOCATION
1412 DOUGLAS STREET
OPEN FRIDAYS UNTIL 9 P.M.
ONE PRICE $75.00
SATISFACTION GUARANTEED OR YOUR MONEY REFUNDED

ZENITH
YOUNG & BANFIELD
Fort at Blanshard
EV 2-5512

ZENITH
Woodward's
852 Douglas St.
EV 2-7231

ZENITH
Standard FURNITURE
737 Yates Street
EV 2-5111

ZENITH
KING TELEVISION & RADIO LIMITED
1672 Douglas St.
EV 4-9913

ZENITH
Kent's
742 Fort Street
EV 3-7104

ZENITH
Harley R. Taylor
TELEVISION SPECIALISTS
2053 Cadboro Bay Rd.
EV 5-3914

MAIS Furniture and Appliances Ltd.
Authorized ZENITH Dealer
1821 Cook EV 5-2435

ZENITH
THE MUSIC BOX
2248 Oak Bay Avenue
EV 5-8222

Just in!...at your ZENITH QUALITY DEALER'S

the most elegant new look in world's finest portable tv
the SILHOUETTE series
in ALL NEW 1963
19" ZENITH SLIM PORTABLE TV

The TRINIDAD • Model K2108
Features 18,500 volts of picture power sound out-front speaker, top carry handle, Super Target Turret Tuner and Monopole antenna.

STYLED to make you proud to own it!
—a new styling elegance in slim, compact cabinet you'll be proud to have in any room.

BUILT for world's finest performance!
GREATER DEPENDABILITY with HANDCRAFTED chassis.
No Printed Circuits! No Production Shortcuts!
All chassis connections are carefully hand-wired, hand soldered for greater operating dependability, fewer service headaches. Only "Capacity-plus" quality components are used for longer TV life.
BEST STYLED! BEST BUILT TV!

Now: THE FINEST SOUND REPRODUCTION EVER In a Home Console Stereo!
Amazing MICRO-TOUCH 2G TONE ARM
with "FREE FLOATING" Cartridge MAKES IT POSSIBLE!
Only IN NEW 1963 ZENITH HI-FIDELITY STEREO
with FM/AM • STEREO FM Radio
8 SPEAKER Sound System

THE CARMEN • Model MK2606
Danish Modern styling. Features greater stereo separation, truest frequency response in home console stereo.
In Genuine Veneers and Select Hardwood Solids
See It! Hear It!
IT'S IMPOSSIBLE TO ACCIDENTALLY RUIN A RECORD!

Play records a lifetime with virtually no record wear

ZENITH The quality goes in before the name goes on
ZENITH RADIO CORPORATION OF CANADA LIMITED
ZENITH RADIO CORPORATION OF CANADA LTD., 1470 The Queensway, Toronto 18, Ontario. The Royalty of Television, Stereophonic high fidelity instruments, Phonographs, Radios and Hearing Aids. Specifications subject to change without notice.

Wyszynski Appointed

Reds' Views 'Fantasy' Says Vatican

VATICAN CITY (UPI)—Pope John XXIII Thursday named Stefan Cardinal Wyszynski, Roman Catholic primate of Communist Poland, to the secretariat of the ecumenical council specifically assigned to handle important "unforeseen" problems.

The appointment followed Communist attempts to interpret remarks made by the Pontiff at an audience with the Polish delegation as Vatican endorsement of the present border between Germany and Poland.

The official announcement by the council press office made no reference either to the interpretation or the resultant demand for "clarification" by the West German embassy to the Holy See.

The secretariat met for the first time Wednesday under the presidency of Amleto Cardinal Cicognani, Italian-born Vatican secretary of state. Other members of the secretariat of eight cardinals include Albert Gregory Cardinal Meyer, Archbishop of Chicago.

The Pope held an audience with Cardinal Wyszynski and 14 of his bishops on Oct. 8, three days before the council convened.

The Polish government newspaper and the Italian Communist party publication interpreted his speech as having political significance.

Vatican sources described the interpretation as "fantasy."

Ottawa Willing To Help

OTTAWA (CP)—Labor Minister Starr said in the Commons Thursday the federal government will look favorably on any application by Vancouver for help under the winter works program in restoring recent hurricane damage in Stanley Park.

He told John R. Nicholson (L—Vancouver Centre) that the park, which is federal property leased to the city, has benefitted from such help in the past.

Hurricane Moving In

WILMINGTON, N.C. (UPI)—Hurricane Ella, a monster storm spreading over 600 miles in the Atlantic, probed the Carolinas with near-gale force winds Thursday and sent high seas crashing into the east coast from Florida to Maryland.

The Miami weather bureau warned that winds of whole gale force—55 to 72 miles an hour—might strike much of the North Carolina coast today.

The bureau ordered a "hurricane watch" from Nags Head to Wilmington and said all residents should be ready to "take quick precautions" if a hurricane warning becomes necessary.

The storm was pinpointed about 310 miles south of Cape Hatteras with highest winds of 90 miles an hour.

Seas in the area were 40 to 50 feet high, the weather bureau said. The hurricane is the fifth tropical disturbance of the season.

Advertise Canada More Urges Butchart Owner

VANCOUVER (CP) — Ian Ross, proprietor of Victoria's Butchart Gardens, believes Canadians don't spent enough money to advertise their country.

Even worse, they don't know what they have to advertise.

Mr. Ross told the Vancouver Visitors' Bureau that Americans come to Canada mainly to visit a foreign country.

"They don't know anything about Canada because Canadians don't spend enough money to advertise their country."

BCE Value Figured At $178,000,000

VANCOUVER (CP)—An American securities analyst testified that British Columbia Electric Company was worth $178,500,000 when the provincial government expropriated it last year for $172,000,000.

Philip Friend of Washington, D.C., testified in Supreme Court as a defence witness for B.C. Hydro and Power Authority, government-owned successor to B.C. Electric.

Mr. Friend said he made a study of the BCE after its parent, B.C. Power Corporation, launched a civil action against the authority to declare the August, 1961, expropriation illegal.

If You're TIRED ALL THE TIME

Now and then everybody gets a "tired-out" feeling, and may be bothered by backaches. Perhaps nothing seriously wrong, just a temporary condition caused by stubby irritation or bladder discomfort. That's the time to take Dodd's Kidney Pills. Dodd's help stimulate the kidneys to relieve this condition which may often cause backache and tired feeling. Then you feel better, rest better, work better. Get Dodd's Kidney Pills now. Look for the blue box with the red band at all drug counters. You can depend on Dodd's.

Gaming Table In Court

VANCOUVER (CP) — British Columbia assize court took on the appearance of a gambling casino Thursday when a 12-foot dice table complete with dice, poker chips and croupier rakes, was set up in the courtroom.

The crown had the equipment set up as evidence in the case of Vancouver lawyer Rockmil Myers and William F. Robertson. They are charged with bribing RCMP Const. Jack MacDonald for "protection" of a gambling casino at Wigwam Inn.

GAME IN PROGRESS

RCMP Cpl. John Wafler testified that when RCMP raided the casino July 29, they found 10 persons around the table with a game in progress. One of the 10 was an undercover RCMP man.

Earlier Vancouver newspaper columnist Jack Wasserman confirmed that he told Myers that he (Wasserman) "did not run around like a police officer but could not sit by when games and bootlegging were running wild."

Watson Rites Today

Funeral services will be held today for a former Royal Bank of Canada manager in Victoria, Alexander M. Watson, 82, of 1510 Westall, who died Tuesday.

He was born in Anstruther, Scotland, and lived in Victoria for more than 30 years. He was former manager of the Royal Bank of Canada at Fort and Cook Streets and also of the main branch.

He was a member of the CPR Lawn Bowling Club and for five years was captain of the Victoria Golf Club.

Surviving are a brother, John M. Watson, in Scotland; nieces and nephews; and two cousins in Victoria, Mrs. Adam R. Buchan, with whom he lived, and Mrs. A. Watt.

SWAMI

MAHARAJ

Presents a unique form of meditation which unfolds the consciousness and reveals one's inner being as free from limitations. In man there lies dormant an immense storehouse of energy and power. Meditation will bring forth harmony of mental and practical values, peace and happiness; release of tension and worry. Contact of inner energy is made quickly through deep meditation.

PUBLIC MEETING

Elks' Home, Cormorant and Blanshard

Sunday, Oct. 21, 8 p.m.

Private interviews arranged October 20-27, Douglas Hotel, Suite 428 — Phone EV 2-4157.

The Hindu Mind comes from the Himalayas, India. This is a unique opportunity to hear a true Holy Man.

FORD the wagon leader

Great big choice! The Falcon wagon is yours for the fun of it—economy too! The Fairlane wagon is trim and terrific—lean and lithe outside; loads of cargo room inside. The Galaxie is a big, bold beauty of a wagon—with Thunderbird power and fine car luxury. In all, there are 15 new Ford wagons, and one will be just right for you. Because of Ford's outstanding quality all these wagons have Ford's famous service convenience features, and carry a full warranty for 24,000 miles or 24 months, whichever comes first. For the best in wagons see the wagon specialist—your Ford Dealer.

GALAXIE COUNTRY SEDAN . . . with luxurious foam padded seats . . . four rich interior colour choices . . . and a big cargo space of 91½ cubic feet. Nine-passenger model also available.

FALCON SQUIRE . . . with rich, simulated wood side panels . . . counterbalanced tailgate and large rear opening for spacious loading . . . with rear seat folded, there's 76.3 cu. ft. cargo room.

FAIRLANE SQUIRE . . . with distinctive walnut grain metal side panelling . . . under-the-floor lockable luggage compartment . . . long floor length of more than 8 feet, with tailgate closed.

Three of the Family of Ford

Fine Products—built in Canada

Certain features illustrated or mentioned are optional at extra cost.

the world's longest and liveliest line of wagons

FORD **OLSON MOTORS LTD.** 1060 Yates Street. Phone EV 4-1144

Plates Costly

A man who stole a pair of licence plates in order to use his car to pick up firewood was sentenced to 10 days imprisonment in city police court yesterday.

John Michael Perey, 515 Gorge Road East, told the court his own plates were confiscated in order for him to qualify for social welfare.

He said he had applied for welfare after he was injured while working as a painter.

"I have two kids and there was no fuel in the house . . .

"I asked if I could have my licence plates to pick up some scrap wood, but they refused," said Perey.

He said he stole the plates from a car at Island Auto Parts Ltd., 526 Douglas.

"I had intended to return them when I got my compensation cheque," said Perey.

Court was told Perey had been issued a voucher for fuel, but, said the accused, he had been told it would be several days before it would be delivered.

Prosecutor Angus Smith noted that Perey still owed a $100 fine for a previous conviction of taking an auto without the owner's consent.

"I am taking into consideration that you will shortly be doing 21 days in the ordinary course of nature," said Magistrate J. A. Byers, referring to the alternate jail term for the unpaid fine.

Street Candelabra Coming Down Soon

Victoria's 100th birthday candelabra will probably disappear soon from the cluster lights on downtown streets.

The move was recommended by the finance committee yesterday after it received a report from lighting superintendent Kenneth Reid that $200 would otherwise have to be spent to repair wind damage.

CANDLE STAYS

The committee also recommended the city maintain the illuminated candle on top of the water tower near Rockland Avenue at an annual cost of $800 for power and maintenance.

The Society for the Preservation of Craigdarroch Castle will be asked to take over cost of floodlighting the building next year. The finance committee recommended against payment of the $530 annual bill in 1963.

SPECIAL OCCASIONS

Floodlights set up as a temporary measure to illuminate city hall will be kept as long as possible, the committee decided, for use on special occasions. Annual cost is $1,075.

TALLEST BUILDING

The 102-storey Empire State Building in New York is 1,472 feet high, including its 222-foot television tower.

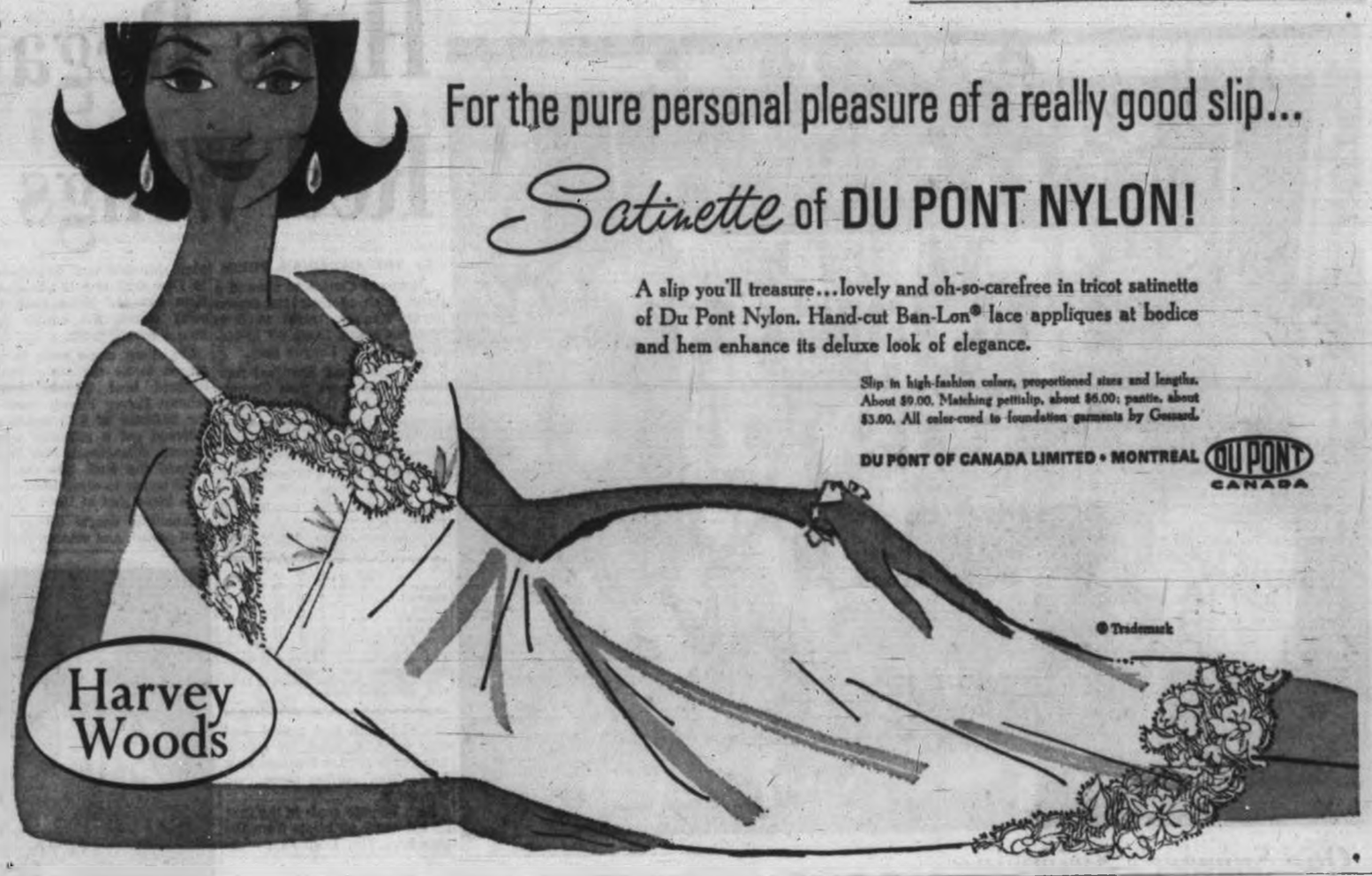

Newspaper Advertising Stimulates Buying

Shown below: Boris Karloff (Thriller) • Barry Sullivan (The Tall Man) • Gene Kelly (Going My Way) • Alan Young (Mr. Ed) • Jane Wyman (The Jane Wyman Show)

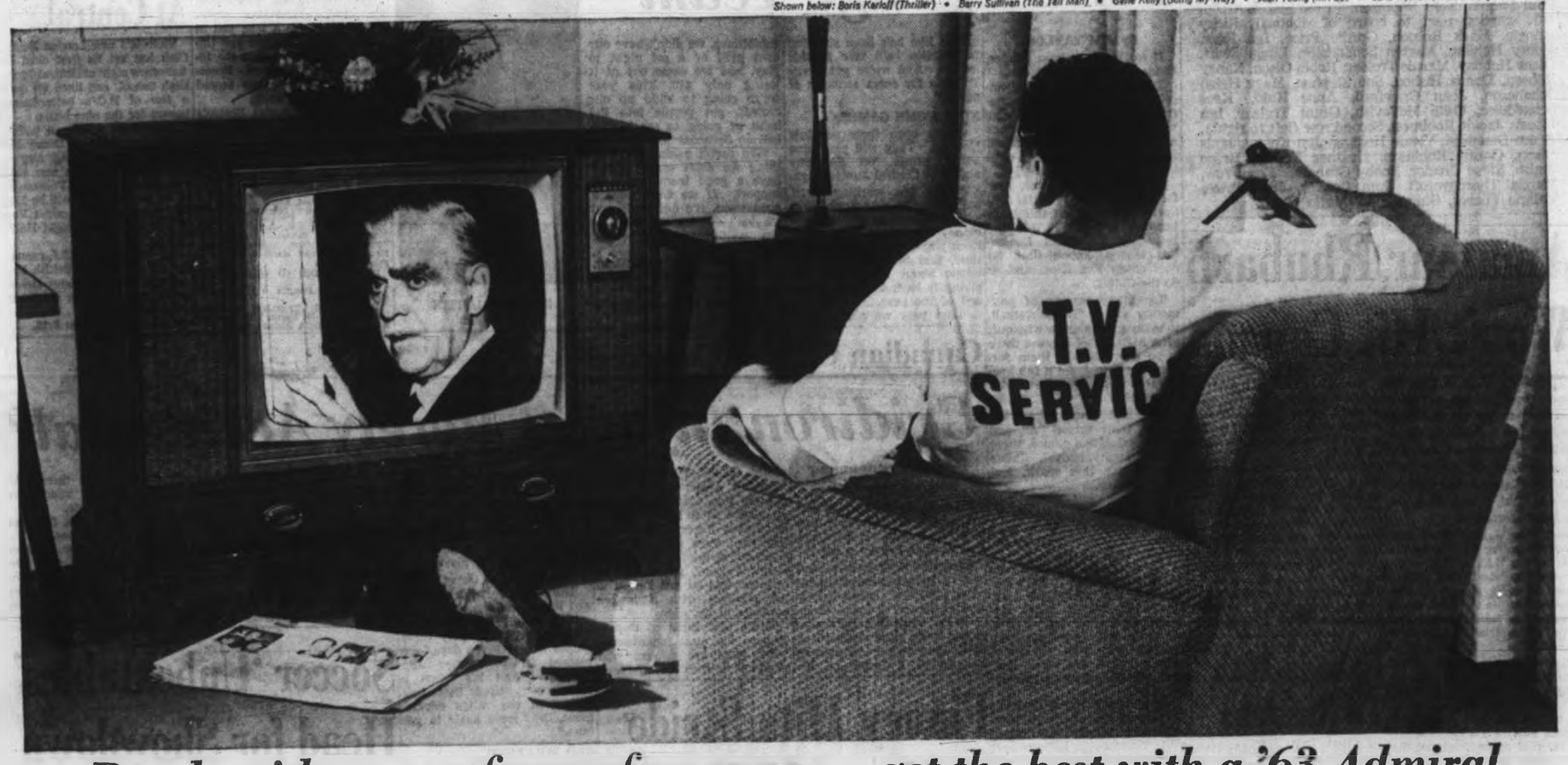

People with an eye for performance . . . get the best with a '63 Admiral

The Olympian, L53E8X, Imperial 23" TV — The Lansing, C43A1X, Custom 23" TV — The Okanagan '63, C39D1X, Deluxe 23" TV — The Custom Thinman, P93A11X, 19" Portable TV

From time to time (not *too* often) he takes a professional look inside an Admiral. He likes what he sees there: precision etched circuitry, pioneered by Admiral and engineered for top performance with minimum repairs.

He likes what he sees on the outside, too—a solidly built and attractively styled cabinet surrounding the brightest, clearest picture in TV history. For his personal set, he chose Admiral TV for '63—best looking yet!

***Safety Glass and built-in tinted optic filter** are sealed directly on the aluminized picture tube face plate. There's no bothersome glass to remove and clean, no dust behind the glass anywhere, no danger of tube breakage!*

***Admiral-pioneered Compactron tube** solidly "locks-in" the picture to your screen. And, because it's stronger and more dependable than other tubes, you save on service calls.*

***Admiral's "Golden Signet" Tuner** has twelve separate oscillator adjustments. Your service-man "customizes" them once, when he installs your set and your "fine tuning" stays permanently and properly adjusted!*

***Up to 4 full fidelity speakers** are all front-mounted for rich, brilliant tone. Static-free FM-TV sound. Full range bass/treble tone control can be adjusted to personal taste.*

SEE YOUR ADMIRAL DEALER!

ADMIRAL

TELEVISION • APPLIANCES

CANADIAN ADMIRAL CORPORATION, LTD. • PORT CREDIT • ONTARIO

MAIS FURNITURE & APPLIANCES LTD. 1821 Cook St. EV 5-6435

Woodward's 852 Douglas St. Victoria EV 2-7231

SHELBOURNE ELECTRONICS Shelbourne Plaza GR 7-4211 Authorized Admiral Service

BUTLER BROS. 1720 Douglas Street EV 3-6011

COLWOOD ELECTRONICS Colwood Plaza GR 8-2113 Authorized Admiral Service

BUTLER BROS. 3200 Douglas Street EV 3-1511

IN DUNCAN BENARD TELEVISION LTD. 121 Jubilee Street Phone 746-6413

COAST-TO-COAST NEWSPAPERS SELL THE MOST

One Summer's Swimming

Collection of ribbons, cups and trophies shown above represents haul made by Victoria Amateur Swimming Club from May to September. Club is now opening winter season, confident of adding to the take. Team members: back row (left to right), Kit Johanson, Rich Hobday, Trevor Cole (coach), Paul Paquin, Tom Robinson. In semi-circle (from left, starting next to board of ribbons), Ricky Pringle, Mark Robson, Gordie Price, Ian Kerr, Monty Holding, Marten Schaddelee, Linda Swift, Diane Hobday, Marnie Treloar, Robin Olson, Nancy Robson, Donna Bishop, Sue Stephen, Mary Helen Johaneson, Joan Crawford, Anne Kidd, Kees Schaddelee, Colin McTavish, Grant Treloar, Ian Hooey, Jackie Robinson. Second row (left to right), Bruce Dennison, Vickie Holding, Jim Kenny, Janis Olson, Gordie Robinson, Heather Forbes, Bruce Smith, Steve Crozier, Bobby Graham. Front row, Marcia Thorneycroft, Pam Crozier, Judy Price, Valaine Forbes, Ginny Kidd, Marla Olson.

Habs Regain Old Form Red Wings Beat Bruins

By THE CANADIAN PRESS

Montreal Canadiens showed a brief flash of their last-season form Thursday night to drop Toronto Maple Leafs 4-2 in National Hockey League play.

The win gives Montreal four points, one more than Toronto and three less than Detroit Red Wings who defeated Boston Bruins 5-3 in the only other game played in the league.

Montreal is in a three-way tie for second place with Boston and Chicago. Leafs are in fifth place.

Canadiens were badly outplayed in the first period, and only sparkling work by substitute goalie Cesare Maniago kept Leafs from scoring more than two goals.

Both Toronto goals in the first period came on blasts from the blue line. Tim Horton's power-play slap-shot was deflected in by Dick Duff at 4:13 and rookie Kent Douglas' drive from the point picked the corner less than a minute later.

Canadiens came back in the second to tie the score. Henri Richard beat Toronto goalie Johnny Bower cleanly with a low 20-footer at 6:22 and Jean Beliveau got a gift goal when Toronto defenceman Bob Baun slapped the puck into the net while trying to clear Beliveau's wide angle shot at 16:49.

Canadiens caught fire in the third period, and veteran Bernie Geoffrion's deflection on a goal-mouth pass by linemate Gilles Tremblay at 8:34 was followed in little more than a minute by Backstrom's goal, a low 25-footer driven between Bower's legs on a two-on-one break.

The game was mainly a scrambly, loosely-played affair, with solid play by the Toronto defence controlling action in the first two periods.

Canadiens were outshot 32-28, with Leafs outshooting them 10-3 in the first period.

The game was cleanly played with 11 penalties awarded, 10 minors and one misconduct—to Geoffrion for talking back.

At Detroit, the unbeaten Red Wings went on a scoring spree with four players notching goals.

WINGS UNBEATEN

The Wings, strengthening their hold on first place to three points, packed three goals into the first period in handing the Bruins their first defeat of the new season. Detroit has three victories and a tie in four games and is the only club without a loss in the NHL.

The Red Wings and Bruins were the two teams that failed to qualify for the Stanley Cup playoffs last year.

Norm Ullman scored two of Detroit's goals as the Wings took a 5-1 lead midway through the final period. But the Bruins made it close on goals by Cliff Pennington and Irv Spencer within a 32-second span.

Alex Delvecchio, celebrating his 400th consecutive game, sent Detroit into a lead just 36 seconds after the start and Ullman made it 2-0 before the 10-minute mark. Marcel Pronovost and Gordie Howe scored the other Detroit goals.

Wayne Hicks scored Boston's first goal midway through the first period.

	GP	W	L	T	F	A	Pts
Detroit	4	3	0	1	10	5	7
Montreal	4	2	2	0	11	13	4
Boston	4	1	1	2	12	9	4
Chicago	4	1	1	2	9	6	4
Toronto	4	1	2	1	10	12	3
New York	4	1	3	0	10	16	2

Last night's scores: Toronto 2 at Montreal 4, Boston 5 at Detroit 5.

Next games, Saturday: Boston at Montreal, Chicago at Toronto.

NORRIS MARTIN
. . . 'him'

TORONTO 2, MONTREAL 4

Toronto: Goal—Bower. Defence—Horton, Douglas, Brewer, Baun, Stanley. Forwards—Harris, Mahovlich, Nevin, Kron, Duff, Armstrong, Pulford, Stewart, Litzenberger, Mikol, Shack.

Montreal: Goal—Maniago. Defence—J. C. Tremblay, Fontinato, Gauthier, Talbot, Harper. Forwards—Richard, Moore, Provost, Beliveau, Geoffrion, G. Tremblay, Backstrom, Rousseau, Bernason, Goyette, Hicks, Marshall.

FIRST PERIOD

1. Toronto, Duff (1) (Horton, Armstrong) 4:13
2. Toronto, Douglas (1) (Pulford, Stewart) 4:22

Penalties: G. Tremblay, Geoffrion (misconduct) 3:56, Harris 7:10, Douglas 12:34, Brewer 14:18, Richard 13:41.

SECOND PERIOD

3. Montreal, Richard (3) (Provost, Talbot) 6:22.
4. Montreal, Beliveau (1) 16:58.

Penalties: Brewer 9:30, Shack, Backstrom 15:42.

THIRD PERIOD

5. Montreal, Geoffrion (1) (G. Tremblay, Marshall) 8:34.
6. Montreal, Backstrom (1) (Bernason, Gauthier) 9:58.

Penalties: Horton 4:07, Geoffrion 5:39.

Shots:

Bower	3	8	13	24
Maniago	9	7	16	32

BOSTON 5, DETROIT 5

Boston: Goal—Parent. Defence—Mohns, Green, Stapleton, Godfrey. Forwards—Oliver, Bucyk, Connelly, Pennington, Burns, Williams, Hicks, A. Proudfoot, McKenney, Toppazzini, Spencer, Gendron.

Detroit: Goal—Sawchuk. Defence—Giacomin, Young, M. Proudfoot, Barkley, Goggin. Forwards—Delvecchio, Macdonald, Howe, Ullman, Smith, Stasiuk, Faulkner, McNeill, MacGregor, Fontaine, Jeffrey.

FIRST PERIOD

1. Detroit, Delvecchio (1) (Howe, Giacomin) 0:38.
2. Detroit, Ullman (1) (M. Proudfoot, Smith) 9:34.
3. Boston, Hicks (1) (Pennington, Spencer) 13:27.
4. Detroit, M. Proudfoot (1) (Delvecchio, Macdonald) 18:38.

Penalties—Smith 1:37, Godfrey and Howe 13:38.

SECOND PERIOD

5. Detroit, Howe (1) 8:24.

Penalties—Young 3:12, Spencer 7:38, Howe 9:34, A. Proudfoot 11:30.

THIRD PERIOD

6. Detroit, Ullman (2) (Stasiuk, Giacomin) 8:56.
7. Boston, Pennington (2) (Mohns) 11:12.
8. Boston, Spencer (3) (Pennington, Green) 11:44.

Penalty—Spencer 12:22.

Shots:

Parent	8	12	11	31
Sawchuk	10	5	3	18

New Club's Fight Card At Central

Victoria's new London Boxing Club has set its first card for tomorrow night at Central Junior High School, and lined up quite a few of B.C.'s better-known boxers for the nine bouts.

Main event will be a welterweight bout between Danny McDonald, the ex-PPCLI slugger now fighting for the new club, and Clint Page of Vancouver. In the semi-main, it will be Earl Pilgrim of PPCLI against Vancouver light-heavyweight Harry Heinz.

Cal Osmond of PPCLI, runner-up in the Canadian British Empire Games trials, fights Dennis Holt of Vancouver in a feather-weight battle.

First bout starts at 8:15.

Make or Break Year For City Cage Team

By JIM TAYLOR

If work can make a winner, Haida Chiefs have got one.

Twice a week they run themselves into exhaustion at Central Junior High School, convinced they have the makings of a good senior "A" basketball team and ready to work until they drop to become one.

This is make or break year for basketball in Victoria. Neil Sprinkling, who put this team together and got it into the Inter-City Basketball League this season, knows that. So does coach Ken King, and so do the Chiefs.

Too many seasons of poor quality senior "B" basketball, to many good players who quit after high school because there is no team to take them further, have produced a fan apathy that has grown worse with the years.

But last year, when the Chiefs went senior "A" and played exhibition games, there was a slight revival. Chiefs plan to fan that spark, and make it grow.

Sprinkling and Banks feel they have the team to do it. Banks, putting Chiefs through a workout last night, was especially enthusiastic.

"We've got a team that can make the playoffs. I don't see how we can miss," he said positively. "We're short on senior experience, but we're a big team with good players, and we can run. We're stronger than we were last year, especially now that we've got him."

"Him" is 6'5" Norris Martin, 220 pounds plus of experienced basketball talent, last year with Tillsonburg Livingstons in the Canadian senior men's final, now a Chief.

Martin is the man Chiefs needed, but they've got plenty of other big men. Ed Steele, praised by King as showing "tremendous" improvement, is 6'6". John Devlin and Martin are 6'5". Ken McCulloch, Bob Tomlinson, Bill Spotswood and Mike Soltice are 6'3".

"And we've got this kid Bill Wilson to play guard with McCulloch," King said. "He's going to be a real crowd-pleaser, and if he shoots in league like he's been shooting in practice he'll star in this league. And we've got Terry Tobacco for extra strength at guard."

NINE HOME GAMES

Chiefs open their schedule Nov. 24. They will play nine home games, on Saturday nights at Central Junior High.

Chiefs are working hard, but no harder than Sprinkling, who must scrape together the money to keep the team going. Each player chips in $15 for a start, and Sprinkling is optimistic about his chances of giving it back to them at the end of the year.

"Last year we played only exhibitions, we didn't have our own gym or a set night to play, and we came out of it losing only $70. This year we're going to build up our crowds, get people into the habit of going to see basketball on Saturday night.

"We aren't asking for anything we don't earn. If we have a good team, we want support. If we don't have a good team, it's our fault and we don't deserve support. But I'm confident we'll be all right."

King is even more confident. "We're senior 'A'," he said. "And we're here to stay."

He made it sound like a rallying cry.

GOLF WINNER

Mrs. H. R. Paulin won the women's tombstone golf competition Thursday at Uplands Gold Club, followed by Mrs. B. F. Thirlwell.

Amateur Rhubarb Won't Hit Canada

TORONTO (CP) — The big hassle over control of track and field in the United States between the National Collegiate Athletic Association and the Amateur Athletic Union isn't likely to spread to Canada, says a highly-placed American amateur sportsman.

Col. Donald F. Hull of New York, executive director of the AAU of the U.S., said in an interview Thursday that a similar battle couldn't happen in this country because the AAU works closely with school groups and with top-level athletic college directors."

His views were confirmed by Ken Twigg of Toronto, national chairman of the AAU track and field committee, who said there is no trouble. And he doesn't expect any.

Col. Hull spoke freely of the U.S. hassle and said:

POWER HUNGRY

"The NCAA is a power-hungry, well - heeled organization and it has a master plan to control all amateur athletics in our country. It, and its puppet organization, the U.S. Track and Field Federation, is hurting development of the sport and undoubtedly will seriously hurt America's chances in international competition, including the Olympic games."

Col. Hull, here to attend the three-day annual convention of the AAU of Canada, gave his side of the NCAA-AAU dispute at the opening general session.

The long - established AAU holds what he described as the trump card in the dispute.

The International Amateur Athletic Federation, ruling body of track and field in the world, recognizes the AAU as the governing organization of the sport in the U.S.

A month ago it passed a resolution barring athletes of all member federations—and Canada is one—from participating in any American open track meets not authorized by the U.S. AAU. In effect, this means that athletes who take part in non-AAU sanctioned open meets would not be permitted to compete in international competition, including the Olympics.

Canada 10th To Russians

CAIRO (AP) — The Soviet team Thursday won the clay pigeon event at the world championships with a score of 777 out of 800.

Canada placed 10th with a score of 723.

East Germany with 768 was second and the United Arab Republic third with 767.

The Canadian trap shooting team consists of Frank Opsal, Vancouver, whose individual score was 170; Floyd Nattrass, Edmonton, 193; John Primrose, Edmonton, 186; and Ron Budesheim, Drumheller, Alta., 174.

Clint Dahlstrom of Calgary finished 57th with 324 points in the men's free rifle, a 300-metre three-position event which was completed Thursday.

Canadian Coaches Concerned

Gridiron Injuries Merely Accidental?

By FRED CEDERBERG
Telegram News Service

Injuries, the bugbear of contending pro football clubs, have hit a new high in this 1962 Canadian Football League season.

Edmonton Eskimos were sunk by a crippling broken collarbone which sidelined ace-in-the-hole Jackie Parker; Toronto Argonauts lost valuable early season ground when their quarterback Tobin Rote suffered a hairline fracture of a finger on his costly (at $30,000 per) hand; Montreal Alouettes lost hard-running Don Clark because of an almost fatal kidney injury; Hamilton's Tiger-Cats looked like they were going to drop clean out of the Big Four after Bernie Faloney, their Big Man at pivot, was hit and limped to the sidelines with a broken cartilege in his right knee.

That's just some of them—perhaps the most important.

And they are players who could and do spell the difference between the use of red and black ink when a club is totting up its finances come early December.

What's the reason for this sudden outbreak of injuries—particularly to key players?

There could be three:

The scheduling, the weather, and the officiating.

"It's tough and tiring on players, having to play three games in, say seven days," explained Ti-Cat mentor Jim Trimble. "And it's when a player gets tired that he's slower in the reflex department, thus more liable to get hurt."

BAD WEATHER

Trimble also allowed as how this autumn's weather "hasn't been as good as in previous seasons. I know the Cats have had three games played in the rain.

"When those conritions exist, the field doesn't make for exactly sure footing. Cleats get jammed in the turf and mud, a player gets clobbered and his leg won't turn. It snaps, or ligaments go. It's that easy."

WORTH FINE

Those are plausible reasons. But no coach will comment out loud on the "officiating" factor. "That's worth a healthy fine," said one, "and I'm not that wealthy I can afford to ante up a few hundred bucks for just talking."

But it is a fact that clipping, piling on (especially piling on) and gang tackling have added to the number of gridders jamming club sick bays.

AFTER WHISTLE

Let's see: Wasn't Don Clark kneed by an Ottawa player after a whistle? At least Montreal coach Perry Moss paid a hefty fine for publicly saying so. And the official nearest the play, Larry Brennan, hasn't worked a game since.

Brennan also accused Commissioner Sydney Halter of instructing his officials to refrain, where possible, from whistling penalties against home clubs over the final minutes of a game. And that's a time when there's many a serious injury—when a loser figures to settle some personal scores because the scoreboard count is against him.

These are serious accusations but must be considered. Along with the fact that there HAS been some serious injuries incurred this schedule.

Maybe, just maybe, they are a string of coincidences.

But no one will ever convince the nine coaches of that who guide nine Canadian pro clubs and spend endless nights trying to figure out how to juggle their injury-wracked line-ups.

Finney Hits Stride Against Old Mates

NORTHERN DIVISION

	GP	W	L	T	F	A	Pts
Vancouver	3	3	0	0	9	2	6
Calgary	4	2	2	0	15	17	4
Edmonton	4	2	2	0	16	13	4
Seattle	2	1	1	0	7	8	2

SOUTHERN DIVISION

Los Angeles	4	2	2	0	11	8	4
Portland	3	2	1	0	10	8	4
S. Francisco	5	1	4	0	16	20	2
Spokane	1	0	1	0	0	4	0

Last night's score: Edmonton 7 at Calgary 4.

Next games tonight: Los Angeles at Vancouver, Calgary at Edmonton.

CALGARY (CP)—Sid Finney, traded to Edmonton Flyers by Calgary Stampeders before the Western Hockey League season, paced Edmonton to a 7-4 victory over his former mates before 2,331 fans Thursday night.

Finney scored two goals and assisted twice as Edmonton moved into a 2-0 lead in the first period and a 5-3 lead after the second. Forbes Kennedy, Ray Kinasewich, Lou Marcon, Josh Dillabough and Chuck Holmes also scored for the defending champion Flyers.

Gord Vejprava paced Calgary with a pair of goals. Lou Jankowski and John Kostancic scored the others.

Stampeders, reinforced by the addition of Bob Sabourin and Cec Hoekstra, were dangerous briefly in the second period after Jankowski's goal narrowed Edmonton's lead to 4-3. But the puck came loose in the Calgary zone during a scramble and Finney widened the margin again.

Three Games In Combination

Three games are scheduled Saturday in the Combination Soccer League.

Malahat Tars play Navy Firefighters at Royal Roads at 10:15 a.m. Falcons play at William Head at 2:15, and Victoria University meets Royal Roads at the Gordon Head campus at 2:15.

Washington U Plays Vikings

Victoria University Vikings will play an exhibition soccer game with a team from University of Washington Saturday at the Gordon Head campus. Game time is 2 p.m.

Soccer 'Unbeatables' Head for Showdown

Victoria and District Soccer League's "unbeatables" go out to fatten their perfect records Sunday, warming up for their first meeting of the season.

Kickers, winners of five straight games, play Brodie's at Heywood Park, Gorge, with four wins in four starts, meets Evcoes at Topaz Park. Gorge and Kickers collide one week later.

In other games Sunday, Vic West meets Heaneys at Central Park and Canadian Scottish takes on Esquimalt at Bullen Park.

All games start at 2 p.m.

OPENING GAME
ESQUIMALT HOCKEY LEAGUE
TONIGHT—7:45 p.m.
NAVY (1961/62 Runners-Up)
vs.
VIC. COLLEGE (1961/62 Champs)
PPCLI ARMY
vs.
ESQ. PONTIACS
ADMISSION 50c
Children 12 and under 25c
★ See Action-Packed Hockey Every Friday
ESQUIMALT SPORTS CENTRE

WRESTLING
ARENA
SAT., OCT. 20 - 8:15 P.M.
MIDGETS—TAG TEAM
Pee-Wee LOPEZ and Chico SANTANA
vs. Little BOY BLUE and Marcel SEMARO
Tiny Mac Demons
Hercules BORTEZ and Roy McBLARTY vs.
Hard-Boiled HAGGERTY and Paul DeBALLE
Dandy Don MILLER - KENNEDY, Eric FROELIGH-Bill WRIGHT
Gordienko - Gonzalez
Tickets on sale at ARENA BOX OFFICE. EV 6-1321
$1.25, $1.50, $2.00. Under 12 Half Price

Badminton Raters Pick Macdonnell, Miss Shedd

TORONTO (CP) — Wayne Macdonnell of Vancouver, Sir George Thomas Cup star, and Marg Shedd of Toronto, Canadian women's champion, top the Canadian Badminton Association's rankings.

The first three rankings, announced Thursday, in each division are:

Men's singles: 1. Wayne Macdonnell, Vancouver; 2. Jim Carnwath and Ed Yablonski, both of Toronto (tied); 3. Martin Semple, Toronto.

Women's singles: 1. Marg Shedd, Toronto; 2. Jean Folinsbee, Calgary; 3. Sharon Whittaker, Vancouver.

Men's doubles: 1. Wayne Macdonnell and Bert Fergus, Vancouver; 2. Jim Carnwath and brothers Rold and Ed Patterson, Vancouver (tied); 3. J. Martin and Ed Yablonski, Toronto.

Women's doubles: 1. Marg Shedd and Dorothy Tinline, Toronto; 2. Jean Bardsley and Clare Lovett, Vancouver; 3. Susan Whitaker, Vancouver, and Maureen Hibberson, Victoria.

Mixed doubles: 1. Jim Bardsley and Bert Fergus, Vancouver; 2. Marg Shedd and Jim Carnwath, Toronto; 3. Nancy Stubbs and Dave Thompson, Winnipeg.

When to Fish or Hunt
SOLUNAR TABLES
by John Alden Knight

According to Solunar Tables calculated for this area, the best times for fishing and hunting for today and tomorrow will be as follows (times shown are Pacific Daylight Time):

TODAY

A.M. Minor	A.M. Major	P.M. Minor	P.M. Major
11:08	5:38	11:35	5:43

TOMORROW

12:36	6:13	12:28	6:08

Major solunar periods, lasting 1½ to 2 hours, dark type.
Minor periods, shorter in duration, light type.

United Faces North Shore Saturday

Winning two points tomorrow could mean a great deal to Victoria United, a share of second place in the Pacific Coast Soccer League for certain, and perhaps even a piece of the lead.

But North Shore is standing in the way, and North Shore is a stubborn football club.

The mainlanders will be at Royal Athletic Park tomorrow at 2 p.m., going for their first win of the season at United expense. In four games they have been beaten twice and drawn twice, and last weekend they held unbeaten Firefighters to a single goal in losing.

Wally Milligan is very much aware of all this, and he is making a change in the United lineup he hopes will bring out some of the spark that was so obviously missing last Saturday against Seattle.

Mel Cooper, whose sea duty has prevented him from getting in top shape, has been dropped from the starting lineup, and speedy Chummy Crabbe will take over his centre-forward spot. Dave Stothard and George Paul will play inside, with Dunc McCaig and Henry Vanderhorst on the wings.

United will also be strengthened by return of George Wright, who joins Hal Holroyd and Geoff Hill on the half line. Fullbacks will be Len Anderson and Ron Jenkin, with Barry Sadler in goal.

United is two points behind Canadians and Firefighters, tied for the lead. While they take on North Shore, Firemen will be playing the new Royal City Football Club in Vancouver.

Game time is 2 p.m.

TRADE IN YOUR SKATES
ON THESE
TOP QUALITY NAME BRAND ICE SKATES
AT DISCOUNT PRICES
SKATE OUTFITS FROM $9.95 to $18.95
HUMBER'S
SPORTS DEPT. — 531 BASTION

OUTDOORS

with Alec Merriman

Good news for outdoorsmen is that a second major logging company—Crown Zellerbach—is entering the field of providing camping facilities and boat launching ramps for recreationists.

That company has under construction a boat launching ramp at the head of 10-mile-long Comox Lake and will establish marine-type campsites at strategic spots up the lake.

Comox Lake, just behind Cumberland, is not as well known as it should be, probably because it is off the beaten track, but it is a beautiful lake, providing excellent fishing for both fly fishermen and trollers, and last weekend was the hot spot for deer hunters, with a 14 per cent success recorded, compared to between 3 and 4 per cent hunter success elsewhere on the Island.

Crown Zellerbach, with vast holdings on the Island, was the first logging company to initiate a general public access program, at its Nanaimo Lakes holding. Now it follows B.C. Forest Products by providing camper facilities, with the dual aim to help recreationists and to keep them concentrated in areas of least fire hazard.

B.C. Forest Products has provided camping facilities at Port Renfrew and along Cowichan Lake and has found the program so successful, it plans more facilities next year. That company won high praise for its camping and picnic facilities during last winter's legislative committee public access hearings.

* * *

Saltwater fishing is dying, but persistency is still paying off for some. Cowichan Bay is the best bet and Bucky Kennett reports a few more coho showed Wednesday and fishing, which has been slow, picked up a little. Deep Cove is brightest spot in Saanich Inlet and Pedder Bay is still giving up some good jackspring fishing. But the coho run off Sooke to Oak Bay waterfront just didn't arrive this year. Some stragglers were caught and some still are being caught, but they are far and few between.

Sooke Harbor is giving up some good searun cutthroat fishing, but anglers are reminded the Sooke River is still closed to all fishing, from the mouth to the boundary signs above the highway bridge.

Freshwater fishing in the rivers suffered after the weekend storm and heavy rains, but is coming back again. Cowichan River is reported in near perfect shape with good cutthroat fishing in the pools just above the Stone Church, and fair fishing from the riverbottom up to the lake. Cowichan Lake is reported good and Somenos and Quamichan are good bets.

Prospect Lake has been good and Dougan and Shawnigan have been giving up trout, especially to a trolled black fly. Panther Lake in Nanaimo area has been good and Westwood and Brannan Lakes fair.

Little Qualicum River is good for cutthroat in the lower reaches.

Upper Campbell is still a good bet.

San Juan and Harris Creek have been a little high after the storm and the few steelhead that were taken there have been quite dark.

Gold Lake has been excellent and Oyster River fair.

* * *

Opening of duck season was good, but pheasants were disappointing, especially in Saanich Peninsula area where there is practically no public hunting area left.

Game biologist Don McCaughran made a waterfowl count by air and found plenty of ducks off Cowichan Bay ready to make the evening flight to the flats . . . some 700 mallards, pintails, widgeon. On Quamichan Lake he saw hordes of ducks . . . about 1,200, including 500 ruddy ducks and the rest widgeon, mallards and teal. There were about 200 ducks on Somenos and fair numbers at the mouth of the Chemainus and big flocks off the mouth of the Nanaimo.

This is the last weekend for elk hunters. Last week two were bagged in Nanaimo Lakes area to bring season total to 11; one was bagged at Shaw Creek to total three for the season; one was taken at Mead Creek; one was taken at Copper Canyon to total three for the year so far; one was taken at Cumberland and one was taken at Black Creek.

Deer hunters are having poor success while deer hunting is at its October low ebb.

* * *

Monday night will be for steelheaders at the fishing chapter meeting of the Victoria Fish and Game Protective Association. The meeting will be turned over to Ricky Ciccimarra and Gordon Rolls, who will demonstrate gear and techniques of steelheading.

The Victoria club has thrown its weight behind efforts to get an early start made on the Puntledge River project, so that it can be ready for salmon spawners next fall.

A new project of the Victoria Fish and Game Club is to collect deer hides, which will be sold to further club projects. Hides may be left at the Westview Service Station, corner of Trans-Canada Highway and Tillicum.

Kelso to Race With Carry Back

LAUREL, Md. (AP)—Carry Back, owned and trained by Jack Price, and Kelso, owned by Mrs. Richard C. Dupont, have been invited by the American selection board to represent the United States in the Washington, D.C., International.

The 11th running of the famed weight-for-age mile and one-half turf classic is set for Monday, Nov. 12.

Kelso finished second last year to T.V. Lark.

RACING NEWS ON PAGE 9

FREE
ROOT BEER AND PRIZES
ALL WEEK
STARTING SATURDAY
Finlayson's Shell
Craigflower and Admirals

B.C. Pays Lions' Share

Interlocking Football Boon to TCA

By BRUCE LEVETT

VANCOUVER (CP) — Once upon a time, when a football team was said to be taking to the air, it meant only one thing—passes.

Nowadays, it can have another meaning—the team is flying out to play in a city at the other end of the country. And everybody pays cash — the passes are out.

The transportation of big-time football teams and all their gear is big business to Trans-Canada Air Lines.

This year, under the semi-interlocking system used in the Canadian Football League, the teams will pay an estimated $200,000 to TCA.

Of this, says team general manager Herb Capozzi, the British Columbia Lions will pay $50,000.

Frank Walden, writing in the Vancouver Sun, relates the case of Gary Schwertfeger's contact lenses as an example of the service Canadian football gets for its money.

Schwerty's lenses were popped from his eyeballs by a jarring tackle during a game in Ottawa's Lansdowne Park July 19. Lions were 2,500 miles away from home and the player's spare lenses were lodged with care in his Empire Stadium locker.

The coach pondered the choices — send the half-blind Schwertfeger home, send him to an optometrist or play him in myopic misery against Hamilton Tiger-Cats four days thence.

Bruce Hay, TCA sales representative who travels with the team to help solve just such problems, telephoned his Vancouver office. TCA here rang the stadium and somebody unearthed the spare lenses.

Shortly afterward an airlines pilot was handed an envelope marked "fragile" for personal delivery in Toronto, where Schwerty was waiting.

Airline arrangements are laid on early in March when game scheduling is announced.

In the case of Lions, Hay huddles with Capozzi to arrange travel space. About 45 seats are blocked off for the various flights and return space is laid out.

WEIGHT IS PROBLEM

Airline personnel have to consider the weight problem also. The average football player outweighs the average airline passenger by about 35 pounds. When the schedule calls for a lighter aircraft—such as a Viscount—the players are seated up forward to provide better takeoff balance.

Regular passengers are in for a treat on the player flights. The menu provides thick, juicy steaks and double ration of milk and juices.

The flying airlines man is a busy soul. Hay has to keep track of about 2,100 pounds of uniforms, helmets, footballs and personal baggage and keep schedules in mind.

Capozzi says that the interlocking schedule as it now is costs his team alone an extra $10,000 in travel expenses a year. Full interlocking schedule would increase that by another $20,000.

Canadian Pacific Airlines would like a piece of that action, but under present cross-country flight restrictions it just can't make the schedule.

VICKERS VISCOUNT
. . . players to front

Twins Ready to Pull Out Unless Mounties Solvent

VANCOUVER (CP) — The president of Minnesota Twins says his American Baseball League club will have to scrap its working agreement with Vancouver Mounties unless they soon find a way to operate in 1963.

In a telephone interview from Minneapolis, Calvin R. Griffith said Twins have the players to stock a Triple A operation, but they will not make a financial takeover of the debt-ridden Pacific Coast League club.

Mounties have borrowed $50,000 from the bank and have another $35,000 in debts following their seventh-place finish in the eight-team league this season. Hopes are fading that some other big league club will buy Mounties and Twins can sever their connection when the working agreement ends in nine days.

"If Vancouver has any proposal that does not mean financial takeover, we will give it all the consideration in the world," Griffith said.

"We dont have to buy a Triple A operation, because there are other cities anxious for a straight working agreement."

Mounties president George Norgan commented only that local discussions are under way.

Bill Rigney Top Manager

NEW YORK (AP)—Bill Rigney, whose Los Angeles Angels astounded the baseball world by finishing third in only their second season in The American League, was named the circuit's 1962 Manager of the Year Thursday in the annual Associated Press poll.

Rigney received 89 of the 169 votes cast by members of the Baseball Writers Association. Sam Mele of the second-place Minnesota Twins was a distant runner-up in the balloting with 25 votes. Ralph Houk of the pennant - winning New York Yankees was third with three.

Rigney, 43, had his surprising club in second place as late as Sept. 12 before the Angels dropped to third. They wound up with 86 victories and 76 defeats, 10 games behind the Yanks and five behind the Twins.

Civil Service Curling Starts

B.C. Civil Service Curling League opens the new season Saturday at Victoria Curling Club, with a total of 24 rinks entered.

Opening-day draw follows:

8 a.m.—Perry vs. Simpson, Salisbury vs. Chisholm, Page vs. Sinclair, Dodge vs. Coughlin, Smith vs. Wilson, Rapatz vs. Young, McMullan vs. Hedquist, Robertson vs. Ferguson.

10 a.m.—Manning vs. Bjercke, Hamburg vs. Gerling, McLeod vs. Pearson, Thompson vs. Ramm.

Interior League Collapses

TRAIL, B.C. (CP) —Ernie Cook, president of the Western International Hockey League, announced Thursday that the league has ceased operations.

Cook said the decision to fold came after the Rossland club withdrew over managerial and player problems.

Nelson Maple Leafs left the league earlier, leaving only Trail Smoke Eaters, Kimberley Dynamiters and the Rossland club.

pedwin.
young ideas in shoes

Available in Charcoal, Brown and Black..... $11.95 and $12.95
Open Friday Nights Till 9 P.M.
Modern Shoe Co.
1321 Douglas Street Phone EV 3-1821
Between Yates and Johnson Streets

WINTERIZE NOW!
with a Mister E
LAMINATED TOPCOAT

"Laminated" means insulation and extra warmth in these three groups of smartly styled men's topcoats.

- Weatherproofed gabardine in new shades of olive, brown and black. Split raglan shoulder styles in the new length..... $24.95
- The new "Ferrari" model in three shades of weatherproofed twill..... $29.95
- Fine wools in muted check and houndstooth check patterns..... $34.95

Don't forget your
PLAN-A-COUNT
It's the easy way to pay at Eddy's, on every floor. No interest or carrying charges, no extras . . . it's FREE.

For Big Men!
TOPCOATS HALF PRICE
4 Coats — Size 46 Reg.
3 Coats — Size 38 Tall
1 Coat — Size 39 Tall
1 Coat — Size 40 Tall
1 Coat — Size 42 Tall
1 Coat — Size 44 Tall
Now... $29 and $34

Eddy's
for WOMEN & CHILDREN ....and MEN
On, Over and Under Douglas

"GLAMIS" A MATCHED SET OF UNSURPASSED VALUE
BIRKS B·B

Open Fridays until 9 p.m.
Birks Diamond Rings priced from $50.00
Birks Budget Plan Available—as low as 10% down—balance in convenient monthly payments.
BIRKS JEWELLERS
708-708 YATES STREET Phone EV 2-4241

Hudson's Bay Company.
INCORPORATED 2ND MAY 1670.
Daily Store Hours 9 a.m. to 5:30 p.m. Shop Friday 9 'til 9. Dial 385-1311

The BAY offers you Arrow's famous Tericota Dress Shirt at a new low price!

Here's all the neatness and comfort of cotton . . . the special wash-and-wear benefits of Terylene . . . plus Arrow tailoring. Your "Tericota" shirt will stay neat and fresh all day . . . keep pleats and creases sharp even after washing! Seldom, if ever, does this shirt need the touch of an iron . . . it's Sanforized . . . safe in bleach . . . can be drip or machine-tumble dried! Choose your new Arrow "Tericota" dress shirt today! Styled with fused, short-point jet collar, snap tab or soft spread Glenn collar; securely anchored buttons and convertible cuffs. In gleaming white . . . sizes 14½ to 17. Regular 7.95. Now 6.95

Seeing is believing and we are pleased to present a demonstration complete with washer and dryer to answer all your questions regarding the laundering of this new fine shirt fabric. Friday, Oct. 19th and Saturday, Oct. 20.

The BAY, men's furnishings, main

USE YOUR PBA

The BAY is open Friday 9 'til 9

HI & LOIS — REX MORGAN

POGO

RIP KIRBY

SMIDGENS

JUDGE PARKER

LIL ABNER

BLONDIE

ARCHIE

ABERNATHY

Garden Notes

The Floribundas

By M. V. CHESNUT, FRHS

Yesterday I started out to explain the differences between the various classes of roses, in the hope this explanation would provide some guidance to the novice gardener in selecting roses for fall planting. We covered the hybrid perpetuals and the hybrid teas, and today I think we might go on to the useful and colorful floribundas.

These are cluster roses, bearing a great number of blooms on each stem. Their ancestry goes back to the multiflora rose from China and Japan and it was Svend Poulsen, a gifted breeder and hybridizer of Denmark, who crossed some of the multiflora hybrids with hybrid teas and produced in 1924 a completely new class. The floribundas are easy to grow, with considerably more resistance to disease, and above all, they keep on blooming all summer long, from June to December.

* * *

Just as the hybrid tea is the rose to grow for supplying your bowls and vases with exquisite cut flowers, so is the floribunda the ideal rose for making and sustaining a good splash of color in the garden. Floribunda roses can be cut, of course, but with their great clusters of smallish flowers, they lack the delicacy of the hybrid teas. Their forte is really garden decoration.

Fairly recently a new class from the floribundas has arisen with bigger bushes and very much larger blooms, and for these, the term grandiflora has been coined. The first of the grandifloras was Queen Elizabeth, introduced in 1955, making a very strong, tall bush with huge clusters of clear pink flowers, each one as big as a single H.T. rose. The stems are almost thornless and there is hardly a day throughout the summer and fall when it is without flowers.

* * *

Since Queen Elizabeth was introduced, a limited number of grandiflora varieties have made their bow, including Montezuma, Buccaneer and John S. Armstrong, but for my money, Queen Elizabeth still is tops. If I had the money and the garden space, there is nothing I would like better than an informal, unclipped hedge of Queen Elizabeth roses.

To the novice, any rose growing up a wall or trained over a trellis or arbor is a rambler, but actually there are two different classes here—the ramblers and the climbers—with very different habits of growth and requiring entirely different forms of pruning.

The rambler roses make very long, rather slender canes bearing dense clusters of smallish blooms and are pruned in very much the same way as raspberries, cutting down the flowered canes in the fall and tying in the new canes which will bear the blooms next summer.

* * *

The climbing roses and the climbing sports of hybrid tea roses make stouter and much more permanent canes, and bearing flowers similar in shape and size to those of the H.T. kinds. These are pruned all summer as each flower or flower cluster fades, it is cut off about a quarter-inch above the nearest leaf. Then in March, all the side shoots are shortened to within two eyes of the parent shoot.

Dorothy Perkins is a good example of a rambler rose, along with Albertine, Excelsa, Alberic Barbier and Crimson Shower. Among the better known climbers are Paul's Scarlet, Zephirine Drouhin, Climbing Peace, Climbing Golden Dawn and Paul's Lemon Pillar.

These are the rose classes you are most likely to encounter. In addition to those, there are a great many groups which might be called collector's roses, many of them with historical associations and all of them with distinctive charm. These will include the moss roses, the Provence, Musk, Rugosa, Bourbon and Damask roses and all the species or "wild" roses.

ART BUCHWALD Sounds the Alarm

Monaco Oui, France Non

Beleagured Prince Needs Communists!

The news out of Monaco has shocked the free world.

While American eyes have been diverted towards Cuba, Gen. de Gaulle has put the squeeze on the tax-free people of the only absolute monarchy left in Europe.

And yet, so far the American government has kept a hands-off policy, and not one high official has come out to warn France that an attack on Monaco is an attack on the United States.

* * *

A French takeover of Monaco constitutes a direct threat to American interests in the Mediterranean. Monaco is only 3,645 miles off the coast of Florida. If the French took Monaco, they could set up a missile site (they could fit only one into the country) which could be aimed at the U.S.

* * *

The French could use Monaco to blockade American Express bus tours. American collectors of Monaco stamps could be wiped out. American credit at the gambling casinos could be stopped arbitrarily. Postcards of Princess Grace, the only reigning American princess the United States has, could be banned.

* * *

But the State Department has sat on its hands and done nothing. Even the CIA, which seems to be in everything these days, has no plans for Monaco, except to fly a U-2 plane over it every other week.

Whenever there is a crisis, President Kennedy has asked authority to call up the reserves. Yet so far he hasn't asked for one extra man for Monaco.

And all you need to defend Monaco is one extra man.

* * *

Prince Rainier, it is true, has made many mistakes. His most important one has been to keep the Communists out of his country.

The United States will not come to the aid of any country that is not threatened by Communists. If he could prove that the Communists, instead of France, are trying to take over Monaco, the U.S. would have two Marine divisions there by morning. But since the threat comes from a Western country, Rainier has been left to fend for himself.

* * *

What Rainier needs right now are some Communists. A few years ago we reported that no European country would give up any of its Communists, as without Communists they would not be entitled to American aid.

The only country willing to give up Communists is the United States. So if America would send several Communists to Monaco, it would then have the right legally to interfere there, since Monaco would then have a Communist threat.

But since this might take some time, we think Rainier should take the following steps:

* * *

He should pretend that he has refused to allow a Negro student to attend the Monaco High School. This would provide the U.S. with a legitimate excuse to send Federal marshals to Monte Carlo to protect the student.

Then, when it seems that they can't handle the situation, the U.S. would have to send in paratroopers to protect the marshals.

* * *

Pretty soon the U.S. would have Monaco ringed with troops and Gen. de Gaulle would have second thoughts about taking over the principality.

If Gen. de Gaulle still gave Prince Rainier a rough time, the U.S. could fine him $10,000 a day and deduct the money from foreign aid to France.

This is the only way the United States can help Prince Rainier and Princess Grace, without interfering in the internal affairs of their country.

Hollywood Today

By Sheilah Graham

Rift Shatters Day Dream

HOLLYWOOD (NANA)—People privy to the private attitudes of **Doris Day** say that her dream marriage with **Marty Melcher** will be a casualty before the New Year dawns.

* * *

Rock Hudson has been visiting **Marilyn Maxwell** again in New York. . . . It's supposed to be a secret, but 17-year-old **Sue "Lolita" Lyons'** secret romance is young actor **Aaron Kincaid** . . . and **Glenn Ford**—to jump to the mature set—is hoping **Hope Lange** will yield to his entreaties and marry him.

* * *

Domestic help comes high, but $5,000 a week for a maid is very high. That is what **Shirley Booth** collects every week for playing the busybody maid in Hazel. She also owns a piece of the series.

* * *

Anne Jeffreys and husband **Bob Sterling** write they will celebrate their 11th anniversary in November, "and we couldn't be happier, and you may quote us." Good.

* * *

Vittorio Gassman and **Sylvano Mangano** are currently co-starring in Trials at Verona—the story of the trial and conviction of **Mussolini's** son-in-law, **Count Ciano.**

* * *

Mary Martin never thought of this—but in London they are planning a Peter Pan on ice skates. Peter will be played by Olympic ice-skating champion **Jacqueline Du Bief.**

* * *

Next for **Bob Hope** and **Bing Crosby** in the road series, The Road to India, to be made with the co-operation of the Indian government. If they want the picture to be a hit in India they will have to get a very fat leading lady. Fatness in a woman of India is a sign of beauty. This is true of most countries where most of the population is undernourished.

* * *

I have a suggestion for those who are putting together film on **Marilyn Monroe** to release to movie theatres. A big piece of the profits should go for scholarships for young girls who want to be actresses but can't afford the fees to drama schools. Marilyn never stopped trying to be a good actress. But she was better than a good actress. She had that indescribable spark that lights up the screen.

* * *

Ziva Rodann did have lunch with the young **Aga Khan** on the French Riviera—and I have a letter from her to prove it. Quote: "The young Aga was at my side and we had what you might call an unusual lunch—a large coconut served on ice, filled with milk with a white carnation floating in the middle. The milk is sucked by two straws, and later you break the coconut and eat it." Sounds real cozy.

* * *

Famed pianist **Leonard Penario** always knows, he told me, when a movie star is pretending to play the piano on the screen—"They never use the tops of their arms; a real pianist uses his entire arm when he plays." The best "pretend" player in Leonard's opinion was **Katharine Hepburn** in Song of Love when she portrayed **Clara Schuman.**

* * *

Sophie Tucker, proud of her 78 years, most of them in show business, will sing for **Queen Elizabeth** and **Prince Philip** at the Royal Command show late this month in London. Sophie, that stylish-stout red-hot mama, did a stage appearance in London 40 years ago. The British have always loved her.

Jets Sent to Florida

WASHINGTON (UPI) — Twelve navy Phantom II jet fighters were sent to Key West, Fla. two weeks ago to bolster the air defences of the southern United States against a Cuban buildup, the defence department said Thursday.

The 12 Phantoms, claimed to be the fastest fighter planes in the world, augment already considerable air power in the Florida area.

The Phantoms are capable of 1,500 mile an hour speed. From takeoff to target they could be in the skies near Cuba in about 10 minutes. Key West is some 90 miles from the Cuban coast.

COMBINATION APPLE TREES $3.85

DWARF FRUIT TREES
Four to five years old, planted out in whale-hide containers $2.75

DWARF FRUIT TREES
Bare-rooted, priced from $1.85

Nursery Open Daily from 8 a.m. to 5 p.m.
Sundays, 11 a.m. to 5 p.m.

LAYRITZ NURSERIES
(Since 1888)
4352-6 Wilkinson Road—at the end of Carey Road
Phone GR 9-3434

Top-Level Meet Still Speculative

WASHINGTON (AP)—President Kennedy met with Soviet Foreign Minister Andrei Gromyko Thursday for a talk which pointed toward a possible U.S. visit by Premier Khrushchev before the end of this year.

The White House press secretary, Pierre Salinger, sought in advance of the conference to play down the possibility of a Kennedy - Khrushchev meeting on Berlin.

NOT DECIDED

And a dispatch from Moscow quoted diplomatic sources as saying the Soviet premier actually has not made up his mind about coming to the United States. He and Kennedy last met at Vienna in June, 1961.

Gromyko, who has a reputation as a dour fellow, made pleasantries as the photographers snapped pictures before the start of Thursday's meeting.

FORMER ENVOY

Kennedy noted the presence of Llewellyn Thompson, former U.S. ambassador at Moscow who recently returned to Washington as an adviser on East-West affairs.

Salinger declined to comment on a Kennedy-Khrushchev get-together except to say "stories I read this morning were highly speculative."

Harvey's

SPECIALS FOR FRIDAY AND SATURDAY

GOVERNMENT-INSPECTED MEATS

LAMB AND PORK SALE

Grain-Fed Alberta Leg of Roast Pork Whole or Half 59¢ lb.

BEEF SAUSAGE 3 lbs. for $1.00

FRESH GROUND BEEF 55¢ lb.

Harvey's Fine Meats Ltd.

"Buy With Absolute Confidence"

2709 QUADRA Phone EV 3-2081

Loss By Lone Vote Brings Recount Bid

CALGARY (CP)—Mayoralty candidate Doug Everett called for a judicial recount Wednesday night when he lost by one vote to incumbent Mayor George Reynolds in suburban Bowness.

Mr. Reynolds and Mr. Everett were tied with 600 votes each after the first count. After several recounts another vote was found in favor of Reynolds.

Mr. Everett said that the deciding ballot was marked with a double "X." He said it was identifiable and therefore void under the Town and Village Act.

Teachers, Board Talk in Circles

Facts and figures flew furiously last night in the second round of negotiations between teacher's representatives and Greater Victoria School Board — but nobody seemed to gain a point.

V. N. R. Sewell, spokesman for the teachers, submitted five sets of figures to the school board to back up claims for an average wage increase of 11.53 per cent in 1963.

But school board spokesman pointed out that figures did not necessarily tell the whole story and trustee George Curran used some of the figures submitted as an illustration.

He based his calculations on a chart showing average weekly salaries and wages in Victoria had risen 8.2 per cent from August, 1960 to June, 1962.

Mr. Curran said teachers gained an increase of about 1.2 per cent in 1960 and this, deducted from the 8.2 per cent average, left seven per cent.

"That doesn't jibe with your figure of 12 per cent," he contended.

Earlier, Mr. Sewell had warned the school board that "If Canada doesn't start spending more on education than it has been you are going to fall behind in education.

Electricity For Scotland

DOUNREAY, Scotland (Reuters)—The world's largest fast nuclear reactor here on the northern tip of Scotland has begun generating electricity for national consumption, the Atomic Energy Authority announced Wednesday.

Thompson Raps House Behavior

VANCOUVER (CP) — Democracy has been debased in the House of Commons by the political manoeuvring taking place since the new session opened last month, national leader Robert N. Thompson of the Social Credit party said Thursday night.

"I have been ashamed of what has been carried on in Parliament since it opened," he told an election campaign rally in suburban Burnaby.

VOTE MONDAY

Members of other parties have tried to carry the election campaign "into the hallowed chambers where the laws of our country are made."

Mr. Thompson spoke to about 30 persons in the same hall where deputy national leader Real Caouette had addressed 750 persons 12 days earlier. Both meetings were in support of Rene Gamache, Social Credit candidate in the federal bye-election in Burnaby-Coquitlam where New Democratic party leader T. C. Douglas seeks election. The vote comes next Monday.

Mr. Thompson said in a week since the throne speech debate ended in the Commons, only one piece of legislation has been passed. Members had spent all day Wednesday trying to embarrass speaker Marcel Lambert.

'CHEAP POLITICS'

This "cheapens democracy" and destroys the confidence of Canadians in the parliamentary system, he said.

The Liberal party especially had displayed "cheap politics" in manoeuvring to try and force a general election.

Mr. Thompson said Social Credit's 30 members in "the house of minorities" would continue to keep the Progressive Conservative government in office as long as the government brought in constructive legislation. If the government did this, the present Parliament might last two years. If it did not bring in constructive legislation, Social Credit would have to force an election.

TRAGEDY

Mr. Thompson said an election at this time would be a tragedy for Canada, triggering a chain of minority governments and meaning at least three months of confusion that would undermine business confidence and weaken the Canadian dollar.

Mr. Thompson said recent votes in the House indicate to him the two-party political split that he believes will come to Canada soon— the Liberals and New Democratic Party on the socialist side, the Conservatives on the side of Social Credit, which he said is the only party with basic principles of free enterprise.

Mr. Thompson also stated that no deals have been made between Social Credit and the government regarding voting in the House. Nor had Social Credit made any deals with the Conservatives in connection with the Columbia River development.

No Pact On A-Arms

OTTAWA (CP) — Prime Minister Diefenbaker said Thursday there is no agreement between Canada and the United States covering custody and use of nuclear weapons.

Paul Hellyer (L—Toronto Trinity) asked whether the prime minister meant that if nuclear war broke out, Canada would "send a letter" to Washington asking for completion of negotiations with the United States on the question.

Mr. Diefenbaker said Mr. Hellyer's question was facetious and based on a misinterpretation of government policy.

Wow, we've made it!
Great going, John!

Going to buy the champs a drink, Charlie?
Sure, get the gang, we'll go to my place.

O.K. What have you got?
Bonded Stock of course. The light one!

You'll go a long way before you match its famous flavour.
G & W is Canada's oldest distillery. Established 1832.

This advertisement is not published or displayed by the Liquor Control Board or by the Government of British Columbia

Saanich Reply

Defence Setup Defended

Saanich civil defence officer David Smith yesterday took strong exception to charges made by other area civil defence spokesmen earlier this week that civil defence is inefficient when operated at the municipal level.

The charge was levelled Tuesday by Robert Pearce, representing View Royal at a meeting of the Victoria-Esquimalt Civil Defence Control Board, who said: "As far as I can see, we are all working at loggerheads."

WHAT LIAISON?

Valentine Godfrey, civil defence director for the board, was quoted as saying he wished that he knew what liaison was arranged among the board, Oak Bay and Saanich organizations.

An editorial in Thursday's Colonist suggested that too many cooks could spoil the broth through lack of unity.

Saanich civil defence officer said yesterday that "the object of this whole exercise is to take the existing municipal organization and augment it."

kroy WOOL UNDERWEAR

For those who like the soft warmth of fine wool there is nothing to match Kroy Wool Underwear, reinforced with 10% Nylon. Treated by the famous Kroy process it is guaranteed not to shrink out of fit. Harvey Woods Kroy Wool underwear is available in a number of styles... two piece, combinations, and also in the famous no-button P.D.Q's. Available at better stores across Canada.

Harvey Woods

Warm and Comfortable!

UNDERWEAR

Among the several types and weights of winter underwear we make there are two particularly interesting groups . . . those made with Kroy Wool . . . and those made with the new Thermal fabrics. While each has distinguished characteristics of its own they share in common the famous Harvey Woods comfort, fit, and guaranteed quality.

STERI-SEPTIC

These garments come to you sterile and remain antiseptic for their lifetime.

You can tell before you get it home!

MADE IN CANADA BY YORK KNITTING MILLS, LIMITED

THERMAL UNDERWEAR

Harvey Woods Thermal Underwear is made from a scientifically planned fabric that traps body heat to give unusual insulation. You have a choice of four different Harvey Woods thermal fabrics . . . the main difference between them being in the weight of the fabric. You have a further choice of long or short-sleeve shirts and longs, or one-piece combinations.

HUMBER'S FALL WAREHOUSE TO YOUR HOUSE SALE

OPEN TILL 9 P.M. FRIDAYS

SMOOTH-TOP HOLLYWOOD BEDS

2 252-Coil Mattresses
2 Matching Box Spring
6 Legs on each Box Spring

2 Complete Beds for $88.88

6-PIECE CHESTERFIELD GROUP

1. Nylon Airfoam Chesterfield
2. Matching Chair
3. Matching Hostess Chair
4. Matching Footstool
5. Coffee Table
6. Step Table

Hostess Chair and Stool Not Illustrated

All 6 Pieces Only $229.88

RUGS

ALL-WOOL LUXURY 9' by 12' AXMINSTER CARPETS $99.88

MOCK TWIST and TWEED VISCOSE 9' by 12' $39.88

WIN THIS AUTOMATIC WASHER - DRYER PAIR IN

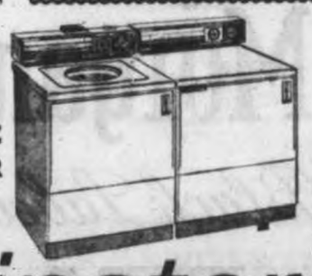

Kelvinator

BEST-BY-TEST CONTEST

To qualify, all you do is answer the following question:
"For how many years are the Drive Mechanism Parts on a Kelvinator Automatic Washer guaranteed?"
We have entry forms and will be glad to tell you all about Kelvinator products.

Special Contest Offer

KELVINATOR W 300 AUTOMATIC WASHER $249.00

KELVINATOR DE 300 AUTOMATIC DRYER $169.00

IF YOU BUY THEM AND WIN THE CONTEST WE REFUND YOUR PURCHASE PRICE

One Block Down View from Eaton's China Dept. Towards the Water

HUMBER'S

Bylaw Sought

Gas Station Operators To Decide Closing Hours

The city's more than 90 gas station operators will likely vote shortly on the question of hours of closing.

The finance committee decided yesterday to recommend to city council that a bylaw permitting unrestricted hours of operation be prepared.

The operators would then be asked to cast a secret ballot to decide if the bylaw should be passed.

City solicitor T. P. O'Grady said the bylaw would give operators the right to open at all hours if they wished. A similar bylaw was recently put into effect in Saanich.

A change in the Municipal Act has outdated the present system of regulating gas station hours which allowed any operator who wished to obtain a permit for 24 hour operation.

The finance committee ruled out two of the four alternatives contained in the new section of the act covering gas stations. These would require operators to close at 6 p.m. or alternately at 7 p.m. in winter and 9 p.m. during the summer.

Mayor R. B. Wilson said it would be "tragic" for the local tourist industry if gas station hours were sharply restricted.

NO ALTERNATIVE

He said if the operators vote against unrestricted hours of business, then the city has no alternative but to pass a bylaw under the new permit regulations.

These allow only 10 city gas stations to open for 24 hours a day and would give city council many headaches over choice of those to receive permits.

"Personally," said Ald. J. L. W. McLean, "I would hate to vote in favor of 24 hour opening. Surely it's a question of educating the public. People can be educated not to buy groceries at 2 a.m."

Asian Flu Heading This Way

CHICAGO (AP) — The American Medical Association said Wednesday there are strong indications that an epidemic of Asian flu will hit North America in the winter ahead. The association said the disease has been making its way slowly around the world from Asia since January. The AMA said nobody can predict how serious the outbreak will be.

Molecule Scientists Win

STOCKHOLM (UPI) — The Nobel prize for medicine and physiology was awarded jointly Thursday to an American and two British biochemists for research into the DNA molecule which determines whether a living organism is a human being, a fish, an orange or an apple blossom.

Scientists said the research was so important it may enable man someday to "play God" by creating life of his own choosing in a laboratory test tube.

The scientists were American James Dewey Watson, 34, a Chicago-born Harvard University professor and one of the youngest men so honored, and Britons Dr. Francis H. C. Crick, 46, of Cambridge University, and Dr. Maurice H. F. Wilkins, 45, who helped develop the American atomic bomb.

The $50,043 award was for their work in deducing the structure and internal arrangement of the deoxyribonucleic acid molecule — popularly called DNA—which carries the pattern of heredity for all living things and determines whether a person's eyes shall be blue or whether a rose shall smell sweet.

The DNA molecule has been called the most precious stuff in the universe.

Servants Seek Pay Boost Ruling

VANCOUVER (CP) — B.C. civil servants will protest a long government silence on wage increases when they meet in convention in Burnaby Oct. 19 and 20.

Several of the 50 branches within the B.C. Government Employees' Association have scheduled resolutions dealing with the government's position on wage recommendations by a board of reference.

The board said July 12 that government employees should be paid at rates equivalent to those of "good" employers outside the provincial government service. It said adjustments should be retroactive to April 1.

The government has made no statement on the matter since July 12.

One of the resolutions, from the association's Essondale branch, would ask the group's headquarters to "press by any means necessary for immediate wage increases now . . ."

Another, from the Comox branch, asks flatly that the association "use every possible means to obtain bargaining rights."

Witnesses Launch Legal Action

TORONTO (UPI) — Two pairs of Jehovah Witnesses parents Thursday started legal action to quash court orders granting temporary wardship of their children to children's aid societies.

The cases, to be heard before the Ontario supreme court Oct. 22, concern the parents' refusal to permit blood transfusions for their children.

It was the first time the Jehovah's Witnesses had taken court action to upset the CAS wardship in blood transfusion cases.

The children were Theresa Ella Livingston of Galt and Gregory Russell Forsyth of Kingston. In both cases, courts granted wardship to the CAS after parents refused permission for blood transfusions.

Theresa's father, Alexander Livingston, said his daughter was taken ill after her birth on Aug. 26 and that he was told by a doctor at the Hospital for Sick Children here that she did not need a transfusion.

Offer Turned Down

City finance committee yesterday turned down $33,000 offer to purchase 18 small lots at Topaz and Quadra for a garden apartment development. It recommended study of the possibility of rezoning the property for apartments.

Shawnigan LUMBER YARDS LIMITED

Drive-in Barn SALE!

NOW IN FULL SWING

New Groups — Special Values in Building Supplies of All Kinds

Modern Fold DOORS Vinyl plastic or hardwoods. Now at HALF PRICE

It's so simple to buy . . . the specials are displayed in the big buildings. Park while you make your choice . . . then drive in and load them on car or trailer. It's a new way to buy, and look at the values!

- Plywoods
- Genuine Mahogany Panelling
- Roofing
- Plastic Sheets
- Wall, Ceiling and Floor Tile
- Counter Topping
- Paints
- Builders' Hardware
- Ladders

Interior Latex WHITE PAINT
Our Own Label . . . Free tinting, free paddle, free sash brush with each 2-gallon order. Per gallon... $5.75

LUMBER - by the piece or in carrier lots.

DAILY PRIZES — GRAND AWARDS
PLENTY OF PARKING

Shawnigan LUMBER YARDS LIMITED
2000 Government Street EV 2-7261
Open All Day This Saturday

ONLY A FEW DAYS LEFT

We are going out of business. Remaining stock of furniture and appliances has been

FURTHER REDUCED!

Selections Are Still Good — Many, Many Christmas Items

EVERYTHING MUST GO!

REGARDLESS OF OUR COST

- Goods purchased must be removed from our premises within 48 hours.
- Terms: Cash or budget.
- Delivery extra.
- All sales final.

VOGUE FURNITURE CO. — Yates at Quadra

Newspaper Advertising Stimulates Buying

Now is the time to switch to

Captain Morgan Black Label RUM

RICH...
ROBUST...
FLAVOURFUL!

Blended from the largest stocks of rum in the world

CAPTAIN MORGAN RUM DISTILLERS LIMITED

SUPPLIERS TO THE ROYAL CANADIAN NAVY

This advertisement is not published or displayed by the Liquor Control Board or the Government of British Columbia

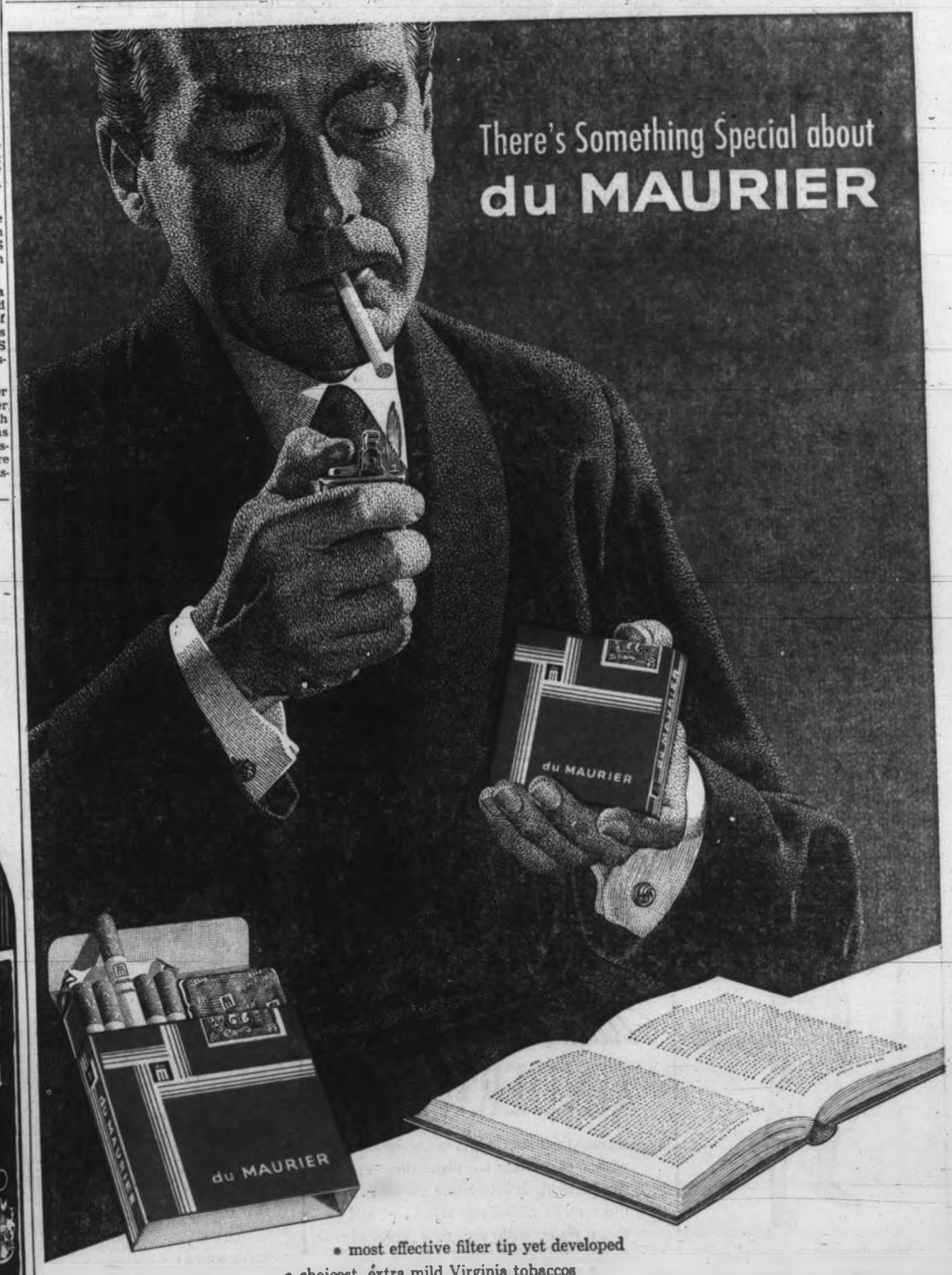

- most effective filter tip yet developed
- choicest, extra mild Virginia tobaccos
- rich flavour, exceptional smoothness
- firmly packed for longer-lasting smoking pleasure

du MAURIER

A Really Milder High Grade Virginia Cigarette with the EXCLUSIVE "Millecel" SUPER FILTER

a product of Peter Jackson Tobacco Limited — makers of fine cigarettes

No Mortgage? No Money!

OTTAWA (CP)—Why haven't people been able to get a national housing act mortgage from a bank since 1959?

The official reply—and until now, the generally accepted one—has been that the banks, after pouring $1,000,000,000 into NHA mortgages in five years, had to abandon the field when the government raised the NHA interest rate above the legal 6 per cent limit imposed on the banks years ago.

But this significant piece of Canadian financial history is being gradually rewritten in some—though not yet all—of the evidence piling up before the royal commission on banking and finance.

The revised reply: The chartered banks had to step aside because of monetary restraint. In other words, with tight money and rising demands for working capital from their biggest and regular customers, they had no cash left for mortgages. And they still haven't got it, especially during the latest pinch.

David Mansur of Toronto, former president of Central Mortgage and Housing Corporation, said he doesn't object to the fact that the banks had to get out of the NHA field in late 1959. But he said the public should have been given the real reason.

4

10

6

Wiser's whiskies are older in virtually all cases!

Older to Wiser's means aged in wood, not merely the date stamp on the bottle. It means "married in wood" which is a process of returning the spirits to wood after final blending—for a further period of quiet aging. It means "lighter", smoother flavour acquired naturally—through patient aging. For the best whiskies, drink one that's

older and Wisers

EXAMPLE:
Wiser's 101 in an attractive squared bottle handy for packing and storing . . . and 6 years old.

Wiser's well-aged whiskies: Wiser's De Luxe, 10 years old; Wiser's 101, 6 years old; Wiser's Special Blend, 4 years old.

This advertisement is not published or displayed by the Liquor Control Board or by the Government of British Columbia.

Skeleton Found

PORTAGE LA PRAIRIE, Man. (CP)—The skeleton of an unidentified man has been discovered in a shallow grave under an old home here, RCMP disclosed Thursday.

The skeleton, with its skull missing, was uncovered early in September while the building was being demolished to make way for a new house.

Fruitleg Traffic Curtailed

VERNON (CP) — Check points, set up earlier this year to halt "fruitlegging"—the illicit transport of fruit from the Cariboo area to the coast—have done their job.

J. G. Campbell of Salmon Arm told the northern district council of the B.C. Fruit Growers Association that:

"The checks did not point to any great amount of bootlegging, but they did make B.C. people aware that we have regulations."

He said the public was "fair-minded" and not as annoyed at the checks as some coast newspapers had said they would be.

Shipments of apricots and peaches reaching Vancouver had been traced back to the Lillooet and Lytton areas, outside the board's jurisdiction, he said.

Court Rule Halts Mystery Picketing

VANCOUVER (CP) — The B.C. Supreme Court Wednesday granted an injunction to halt mystery picketing at a West Vancouver apartment project.

Contractor Jack Nixon applied for the injunction after two men, who refused to give their names or identify their union, formed a line that 35 workers refused to cross.

CARPENTERS

Nixon said he asked the municipal police force to question the men and they supplied the names of Pete Sorenson and Emil Rosenthal to his lawyers on request.

Nixon said the men are members of the United Brotherhood of Carpenters and Joiners (CLC).

NON-UNION WORKERS

The men carried signs reading "non-union men are working on this job." Nixon confirmed that nine non-union laborers worked at the project, but he described them as transients. He said all his employees "get paid more than union rates anyway."

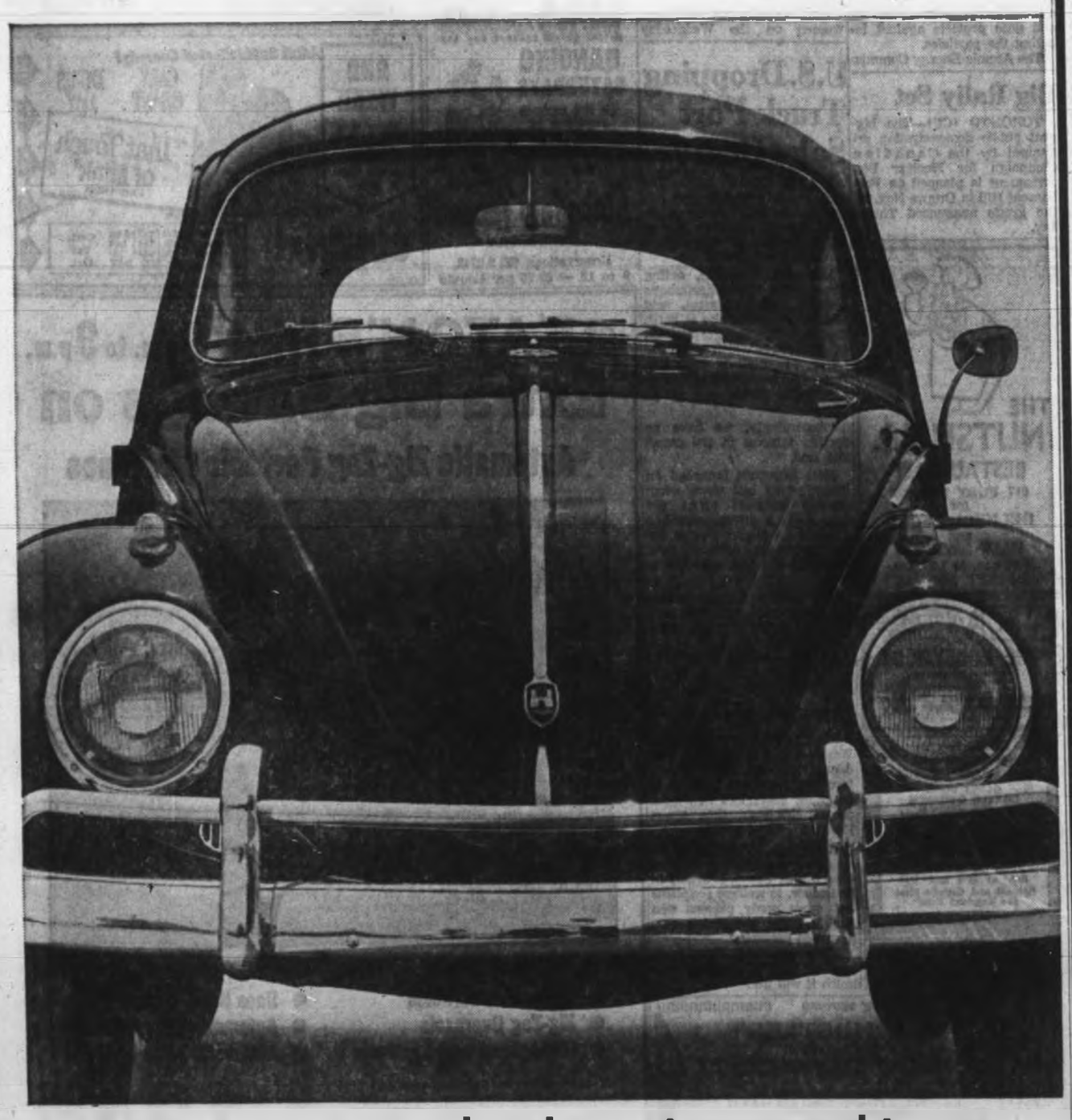

Every year it gets harder to improve this car.

It isn't surprising.

After all, we started with a sound idea, and we've been improving it for eleven years. So far we've made nearly 3,000 changes to make the Volkswagen a better automobile.

How can we make so many improvements and still have a car that looks the same year after year?

Simple.

We never change the Volkswagen to make it different, only to make it work better and last longer.

And it's interesting, after eleven years, to see some other car makers starting to do things our way.

The reason?

Many people have decided that depreciation, caused by new models and style changes, is getting too expensive.

And they've noticed (with envy) that a Volkswagen never goes out of fashion.

If you want to see the small, but important, changes we've made for '63, visit your Volkswagen dealer. (If you prefer something completely new and exciting, he also has the Volkswagen 1500.)

IMPORTS PAY FOR EXPORTS

Here's where you can see and drive your favourite Volkswagen.

VICTORIA
Speedway Motors Ltd.
871 Yates Street Tel. EV 5-2415

DUNCAN
Daniels Motors Limited
Corner Trans-Canada Highway and Trunk Road
Tel. 746-5141

HARVEST OF VALUES!

Terrycloth SEAT COVERS
Only $4.98
For full front or split front seats. Blue, green or tan.

NYLON WASH BRUSH
ONLY $3.98
Regular $5.25 value
Lightweight plastic-covered car wash brush, features long-wearing nylon bristles. Won't scratch the finish of your car.

Steel Shaft HAMMER
$1.29
Sturdy, light weight, has rubber handle.

GUARANTEED TO GO THROUGH ICE, MUD OR SNOW

Firestone 'TOWN & COUNTRY' WINTER TIRES
BUY TODAY!
TERMS AS LOW AS $1 DOWN $1 Weekly

Firestone $9.95 SERVICE SPECIAL

SAVE on Safety Service

BRAKES
Here's What We Do...
1. Remove Front Wheels and Inspect Brake Drums and Lining.
2. Clean, Inspect and Repack Front Wheel Bearings.
3. Inspect Grease Seals.
4. Check and Add Brake Fluid if Needed.
5. Adjust Brake Shoes to Secure Full Contact with Drums.
6. Carefully Test Brakes.
REG. 3.50

PLUS

ALIGNMENT
Here's What We Do...
1. Correct Caster.
2. Correct Camber.
3. Correct Toe-in and Toe-out. (Above are chief causes of tire wear.)
4. Inspect, Tighten, Adjust Steering.
REG. $6.50

PLUS

WHEEL BALANCE
Here's What We Do...
1. Precision Dynamic Balance.
2. Precision Static Balance.
3. Install necessary Weights.
REG. $4.00

You get all this Only 9.95
REG. $14.00 VALUE

RADAR-TYPE LAMPS

Complete with battery, only... $5.55

¼" ELECTRIC DRILLS

Geared chuck. Harvest Value... $17.95

14" UTILITY BROOMS

SPECIAL... $1.49

G.E. De Luxe Electric Kettle, ONLY... $12.50
Portable Electric Saw, 7" blade. SPECIAL... $39.95
G.E. Electric Hair Dryer. ONLY... $29.00
G.E. Decorator Mantel Radio. SPECIAL... $21.95
Sunbeam Electric Frying Pan. ONLY... $14.88

Battery Booster Cables

Harvest Special, ONLY... $2.66

SEAT BELTS

100% Nylon. Metal-to-metal buckle. SAE tested for 6,000 lbs.
Special $6.66
• All Colors •

WHITEWALL SPECIAL
First Line 670-15, 6-ply
Reg. 38.95
Now $22.50
Set of 4, $84.00

DD TIRE LTD
VICTORIA EV 2-7283 DUNCAN

Canadian Ballet Finds Texas Favor

DENTON, Tex. (AP) — The Canadian National Ballet, performing before about 1,200 received a rousing reception and nine curtain calls at North Texas State University Wednesday night.

The troupe, 80 strong, opened the university's fine art series for the year.

Audience applause interrupted repeatedly the first number, entitled One in Five. Judgment in Paris, the second of five numbers, also met with special audience favor.

The performance of Galina Samtsova in Tchaikowsky's Serenade was well received.

POOL CLOSED
FROM 7:00 P.M.
THIS FRIDAY
ONLY
Crystal Garden

DOG SHOW
TIMES OF JUDGING—TODAY
Non-Sporting, 9:30 a.m. Working, 1:30 p.m.
Sporting, 10:30 Terriers, 3:30
Hounds, 11:30 Toys, 5:00
CLUB SIROCCO
1037 VIEW STREET

Material To Replace Leather

WILMINGTON, Del. (AP) —The Du Pont Company said Wednesday it will produce commercially a new man-made porous material that will compete with natural leather in shoes and other products. Some footwear experts predict the development will be more important to Du Pont than stockings.

Fair Corrected False Ideas

SEATTLE (AP) — They came down from the Canadian Arctic, the steamy cities of India, the lowlands of France and the slopes of Mt. Fuji.

"Beyond all expectations" was the way most representatives of the 35 countries exhibiting at the Seattle World's Fair described their reaction to the exposition.

When the fair closes Sunday more than 9,000,000 persons will have passed through its gates. Forty per cent of those will have visited many of the foreign exhibits.

Great Britain, with the largest pavilion, proved the biggest attraction but tiny San Marino, the smallest exhibitor, drew thousands with its fine stamp display.

TANGIBLE RESULTS

Foreign exhibitors had tangible evidence of the fair's success in the form of hundreds of inquiries about obtaining agencies, distributorships and bulk imports. But they expressed equal satisfaction with the intangible results. They were particularly happy over the opportunity to erase some misconceptions about their countries.

"Americans still think of Korea as a war-devastated nation," said Mun Bae Chong. "They don't know how industrialized we are."

DISPLAYS VARIED

The theme of the fair was "the world of tomorrow" but the exhibitors were free to show whatever they wanted. Many nations stressed technological advances, others incorporated displays of the arts and products associated with their countries.

Exhibits ranged from a simple display of striking photographs sponsored by 28 African nations to a push-button model of a French reactor.

SUTURE STAPLER

Refrigerators from the United Arab Republic, Korean pianos, Canada's suture stapler for repairing damaged arteries, sensitive measuring devices from India—these and scores of other exhibits made many visitors aware of industrial advancement throughout the world.

There were 31 pavilions officially sponsored by foreign governments. Other displays were privately backed.

DANCE
To the Music of
BERT ZALA
his piano and 7-piece orchestra
Saturday, 9-12 p.m.
Admission $3.00 per couple
CRYSTAL GARDEN
Reservations—EV 5-[illegible]
701 Douglas St.

Nuclear Debris

Blast Fears Allayed

WASHINGTON (AP)—Two incidents in which debris from destroyed nuclear rockets fell back on the Pacific launching site at Johnston Island have stirred concern about U.S. cities located near ICBM sites.

Could the same thing happen if missiles were destroyed deliberately soon after launch because they failed to stay on course or because they accidentally blew up?

CHANCE REMOTE

Nuclear weapons safety experts don't say that this couldn't happen during an actual wartime launch — but they insist the chance of a nuclear detonation would be remote.

What could happen would be similar to what occurred at Johnston Island in two of the launch failures: A conventional explosion of fuel and "destruct" material which shatters the warhead without triggering it. Pieces and particles drop to earth.

LESS LETHAL

In the most recent Johnston Island incident, some Alpha particles were produced from the shattered sections of the warhead. Alpha particles, emitted by either the uranium or plutonium materials used in nuclear weapons, are one of the least lethal and most easily managed contaminants propuced by fission or fusion.

The particles are large, compared with the sub-microscopic materials produced by actual fission process. They can be brushed off or swept up. Even a handkerchief over the mouth and nose protects against inhaling the particles.

The Atomic Energy Commission and defence department say the particles cannot penetrate skin except through open wounds.

The safety experts don't say that a nuclear explosion is absolutely impossible, but that the odds against it probably are in factors of thousands or hundreds of thousands. Their confidence lies in the elaborate mechanism and nature of nuclear explosive devices.

Vault Loot Believed $100,000

NEW WESTMINSTER (CP)—Police said Thursday that loot in last weekend's safety deposit vault robbery totalled at least $100,000.

Earlier estimates had placed the loot at about $10,000.

Police said three or four men, experts in their trade, drilled and blasted their way into the walk-in vault of A. N. MacIntosh Limited and opened 65 of the 100 deposit boxes inside.

ARENA
FRIDAY NITE
PARTY
SKATING 8-10 P.M.
DANCING 8-11 P.M.
ONLY 50c

3rd RECORD-BREAKING WEEK
ALL THE YOUNG LOVES AND SENSATIONAL SCENES FROM THE SMASH BEST-SELLER!
THE INTERNS
MICHAEL CALLAN | CLIFF ROBERTSON | JAMES MacARTHUR | NICK ADAMS
SUZY PARKER | HAYA HARAREET | ANNE HELM | STEFANIE POWERS
Doors 1 p.m.
Feature 1:30, 4:00, 6:35, 9:10
Last Comp. Show 8:00
Royal
FAMOUS PLAYERS THEATRE
ADULT Entertainment

Police Disapprove Wives' Bid for Pay

TORONTO (CP)—Three Toronto police wives went on television to appeal for a better deal for their husbands.

But police of all ranks said Thursday they disapprove of the women's attempt to show that their husbands were underpaid and overworked.

A high-ranking police officer said: "Their appearance on the program was in bad taste and will hurt the public image of policemen."

Chief spokesman for the women on the Wednesday night TV show was Mrs. Sid Brown, wife of the Toronto Metropolitan Police Association's president.

Const. Brown was called into Chief James Mackey's office Thursday but neither would comment on their discussion.

An arbitration board recently increased police pay by four per cent, giving a first class constable $5,200 a year. Police had asked for $7,500.

YUL BRYNNER
ESCAPE TO EXPLOSIVE ADVENTURE!
ESCAPE FROM ZAHRAIN
TECHNICOLOR
At 2:45, 6:00, 9:20
EXTRA!
STEVE McQUEEN
BOBBY DARIN
FESS PARKER
At 1:10, 4:25, 7:40
CAPITOL
A FAMOUS PLAYERS THEATRE
HELL IS FOR HEROES

McMorran's
DANCING SATURDAYS
To the smooth rhythms of
GEORGE KRAELING
and his
Seaview Room
ORCHESTRA
Reservations GR 9-3242
9 to 12 — $2.75 per Couple

2ND WEEK
Adult Sophisticated Comedy!
CARY GRANT
DORIS DAY
"That Touch of Mink"
Doors 12:30
Feature 1:10 - 3:10 5:10 - 7:15 9:20
ODEON
EV 5-8213
PRICES Adults 1-4 90c 5-8 75c 9 on 1.00 Students 90c 60c 75c Children 25c ALL DAY Govt. Tax Incl.

switch on...
MODEL ILLUSTRATED K4318

instant on!
Because of 'INSTANT ON' this set is guaranteed for one full year—*even the tubes!*
The picture and sound come on *instantly*, but the big difference is inside. A new power system—Instant On—designed by Westinghouse, keeps the tubes warm. This eliminates cold starts, extending the life of tubes and other parts. Result: Westinghouse can now guarantee all tubes and parts for one full year. More extras? Yes, this model K4318 has a 23" picture tube with Bonded Safety Glass, two full-fidelity acoustically matched speakers and 20,000 volts of picture power. See also Model K4320 with swivel base, and other 'Instant On' television sets, at your local Westinghouse dealer. He'll show you the *extras* that make the difference.
Westinghouse
CANADIAN WESTINGHOUSE COMPANY LIMITED

Big Rally Set

TORONTO (CP)—The biggest public demonstration organized by the Canadian Campaign for Nuclear Disarmament is planned on Parliament Hill in Ottawa Nov. 10, the group announced Thursday.

U.S. Dropping Truck Part Sales Query

WASHINGTON (CP)—The U.S. treasury department has decided to drop its investigation into the Canadian sale of $62,000 worth of truck parts to Communist China.

Margaret Schwartz, acting director of the department's foreign assets control, said Wednesday night she is satisfied that Chrysler Corporation of Canada — which sold the parts to another Canadian firm—had no reason to believe the parts would end up in China.

"Accordingly, we have no further interest in the case," she said.

Miss Schwartz launched an investigation last week when reports disclosed that the Canadian government had granted an export licence for the shipment without first notifying the U.S. administration.

The United States forbids U.S. companies and their subsidiaries from trading with China.

Needy to Get Surplus Fish

OLYMPIA (AP)—Surplus Washington salmon will be canned and distributed to welfare recipients and persons in the state institutions in a pilot project this year, Gov. Albert Rosellini said Thursday.

The department of public assistance said 80,000 one-pound cans will be issued, probably in December, to welfare recipients and other needy persons who qualify under the state's surplus food program.

The institutions department has not yet determined how much it will use.

THE NUTSHELL
RESTAURANT
617 FORT STREET
for
DELICIOUS FOOD
and
FAST SERVICE
8.00 a.m. to 7.00 p.m.
EXCEPT SUNDAY

GEM THEATRE SIDNEY
"THE HONEYMOON MACHINE"
Comedy in Color and Cinemascope
Steve McQueen, Brigid Bazlen
TONIGHT — 7:00

All Comedy Show
(At 5:00 and 9:05)
Sat. at 1:25, 5:30, 9:05
GLENN FORD
DONALD O'CONNOR
And Those Yum-Yummy "Sayonara Girls"
"CRY FOR HAPPY"
(Cinemascope and Color)
Plus (at 7:00 Only)
Sat. at 3:00 and 7:00
"Abbott and Costello Meet the Keystone Kops"
Atlas

OAK BAY
NOW SHOWING
"THE HUSTLER"
Drama in Cinemascope
A realistic tale of the rougher side of life in Manhattan's poolrooms, etc., starring Paul Newman, Jackie Gleason and Piper Laurie.
ADULT ENTERTAINMENT ONLY
Doors 6:30 Complete Show 6:45 and 9:07
Feature 6:56 and 9:17
Coming Monday, Oct. 22 — "TENDER IS THE NIGHT"

Tillicum OUTDOOR THEATRE
CORNER BURNSIDE AND TILLICUM PHONE EV 2-7321
BOX OFFICE 7:30 — FIRST SHOW STARTS AT 7:55
• Adult Entertainment •
"STORY ON PAGE ONE"
• RITA HAYWORTH • GIG YOUNG
"WILD RIVER"
Starring
• MONTGOMERY CLIFT • LEE REMICK

NOW SHOWING
The Victoria Premiere Showing of Graham Green's
'THE POWER & THE GLORY'
Starring:
• Sir Laurence Olivier • George C. Scott
(Whom the Academy of Arts and Sciences Will Never Forget)
• Julie Harris • Thomas Gomez
AND AN ALL-STAR CAST
★ Plus Travelogue and Cartoon ★
Box Office Opens 6:45 Complete Program 7:00 and 9:00
Feature 7:20 and 9:20
Plenty of Parking Space • FOX • Hillside and Quadra
REGULAR PRICES

MACDONALD'S
Furniture and Appliances
752 Fort St. EV 3-1171

VICTORIA DELTA ELECTRIC
714 Cormorant St.
EV 4-7416

ARROW FURNITURE CO.
1321 Government St.
EV 3-8024

MACDONALD'S FURNITURE MART
1420 BROAD ST.
EV 3-5214

RUMSBY ELECTRIC
SOOKE
Phone 472-5642

Coast-to-Coast Newspapers Sell the Most

at EATON'S Friday 9 a.m. to 9 p.m.
Extra Big Savings on
Automatic Zig-Zag Portable Machines
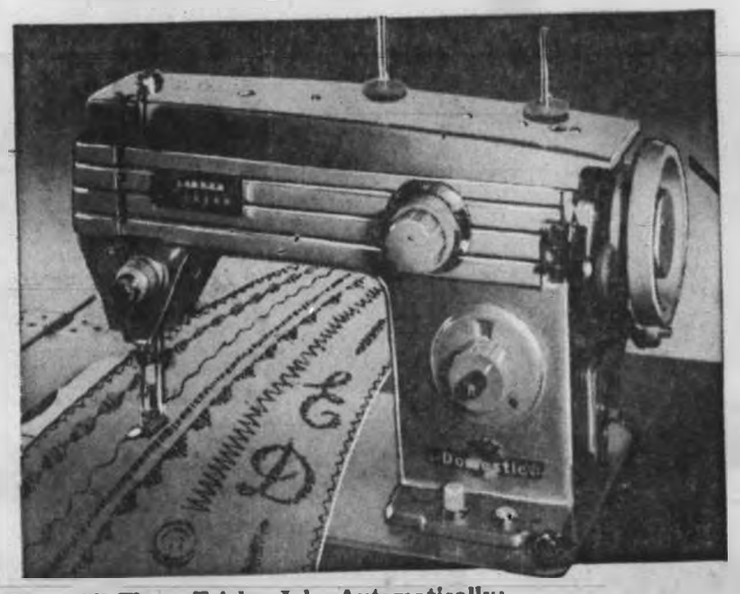
Does All These Tricky Jobs Automatically:
• Makes Button-holes
• Zig-Zag Overcasts
• Monograms and Appliques
• Does Blind Hemming
• Automatic Fancy Stitches
• Automatic Discs Included
The easy way to achieve professional results! Choose this fully automatic portable "Domestic" machine . . . pay as little as 9.00 monthly on your EATON Budget Charge and enjoy all the advantages of automatic sewing, right now. Special, each 134.95
Clearance Trade-ins and Demonstrators
Like-New Console Model, Twin Needle—Automatic sewing with this de luxe model at a special saving. 1 only. Special 189.95
Portable Zig-Zag Machine—1 only, superior model. Only 10.00 monthly on your Budget Charge! Special, 149.95
Twin Needle, Fully Automatic — Two only, fully automatic machines. Special each 119.95
Twin Needle, Portable—Two only, portable twin needle machines. Special, each 84.95
Singer "99" Console—1 only. Special, each 89.95
Open Arm Portables—2 only. Open arm portables. Special, each 59.95
Reverse Stitch Portables—2 only of these handy little machines. Special, each 39.95
Ford Portable—1 only. Special, 39.95
EATON'S—Sewing Machines, Third Floor, Phone EV 2-7141
Friday Store Hours: 9 a.m. to 9 p.m.
T. EATON Co CANADA LIMITED

EATON'S FRIDAY FAMILY FEATURE NIGHT 9 A.M. until 9 P.M.

Lasting Beauty, Fine Construction, Big Savings
"Chateau" 2-Piece Chesterfield

The ultimate in seating comfort . . . luxurious foam rubber cushions on an 87" chesterfield with no-sag spring construction! Add to this the long-wearing beauty of nylon frieze in an attractive "Foliage" design . . . and you have a chesterfield suite of exceptional appearance and value. Brown, toast, beige, coral, turquoise, goldtone, bronze and green. **"Chateau" Chesterfield and Chair,** **229.50**

Only 13.00 monthly, with NO DOWN PAYMENT, when you buy the "Chateau" suite on your EATON Budget Charge

"Raleigh" 2-piece Chesterfield Suite

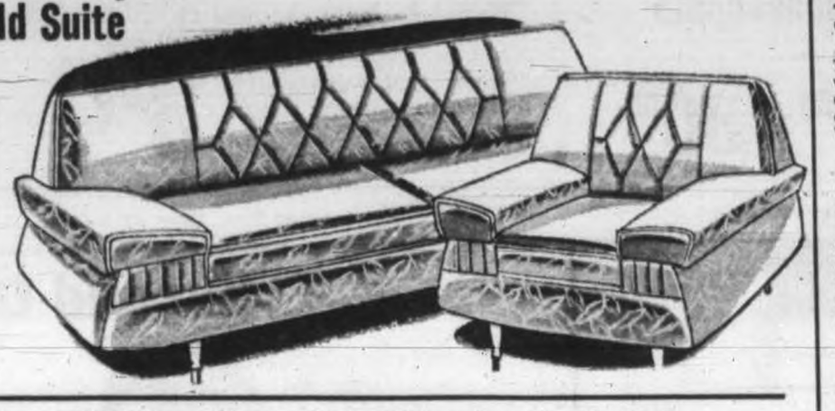

Here's a modern styling and fine upholstery in a chesterfield with slim lines and luxurious covering. Attractively patterned back, wide foam-covered arms and foam cushions on both chesterfield and chair. Same colours as the "Chateau" above . . . brown, toast, beige, coral, goldtone, turquoise, green, bronze. **"Raleigh" Chesterfield and Chair,** **199.50**

As little as 11.00 monthly on your EATON Budget Charge, with NO DOWN PAYMENT!

EATON'S—Furniture, Second Floor, Home Furnishings Building, Phone EV 2-7141

VIKING the Name that Sets a Canadian Standard of Value,
Presents STEREO for 1963

Outstanding Style and Performance . . . Cabinets of exceptional beauty for both modern and traditional tastes, with components designed by fine electronics engineers to give the best in tone reproduction and living sound.

VIKING AM/FM Stereo Combination Model RCS573

Long, low, lovely . . . modern styling and top performance in this console AM-FM stereophonic high-fidelity radio phonograph combination. "Garrard" Auto-Slim changer, diamond LP stereo stylus. 4 speakers, two 10" woofers and two 3½" tweeters. Choice of walnut, mahogany, Swedish walnut or old fruitwood veneers. **EATON Price,** each **349.95**

VIKING AM/FM Stereo Combination RCS576

Fine traditional styling in this handsome unit with "Garrard" 4-speed AT-6 changer; diamond LP stereo stylus. Six speakers with 20-watt output. Pushbutton controls. Hand-rubbed finishes in walnut, mahogany, fruitwood and Swedish walnut. **EATON Price,** each **469.95**

VIKING Stereo Combination Model RCS569

Modern compact styling in this stereo combination! "Garrard" changer, and 4 speakers assure good wide range sound reproduction. Choose from beautifully finished walnut, mahogany or Swedish walnut veneers, with hand-rubbed "Permadeep" finishes. 40½" long, only a little more than 16" deep. **EATON Price,** each **269.95**

EATON'S—Music Centre, Main Floor, Home Furnishings Building, Phone EV 2-7141

VIKING Dryer Installation Offer
Makes Every Washday Sunny!
Have the Convenience of a VIKING Dryer This Winter

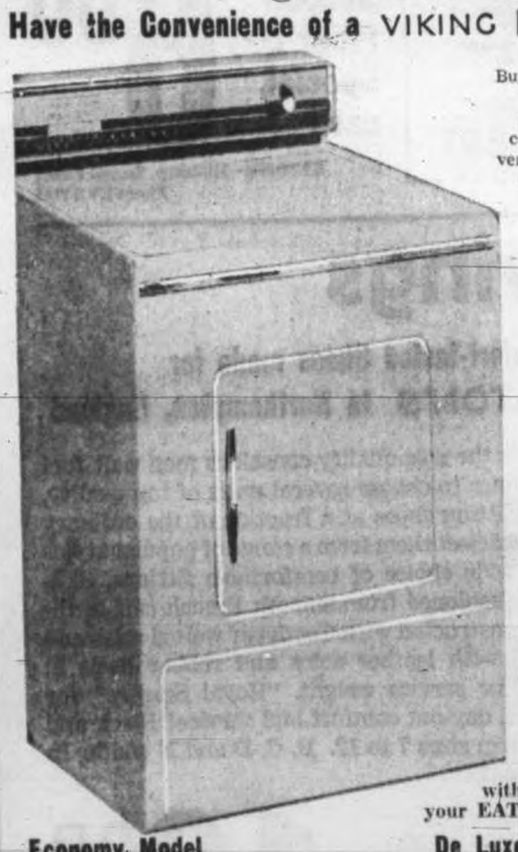

Buy now, and have your "Viking" dryer completely installed to adequate service at no extra cost! The job includes standard venting, with a maximum of 20' of straight pipe or 10' of pipe and two elbows.

Take your choice of these three EATON name-brand dryers:

Model D62E

De-luxe model permits a complete range of heats for all types of fabrics! The timer shuts off automatically after any period up to 1½ hours. Safety door switch and safety latch prevent youngsters' accidents.

Fully installed to adequate service, each

259.95

As little as 14.00 monthly, with NO DOWN PAYMENT on your EATON Budget-Charge Account!

Economy Model

VIKING Dryer D62J

Dryer temperature selector permits wide range of temperature choices. Safety switch, lint trap, and right or rear venting. **EATON Price,** each **219.95**
Fully installed to adequate service.

De Luxe Model

VIKING Dryer D62B

Just push the button for the fabric to be dried! Set the time dial and your washing dries automatically at desired heat. "Air Fluff" feature for drapes, etc. **EATON Price,** each **279.95**
Fully installed to adequate service.

EATON'S—Major Appliances, Main Floor, Home Furnishings Building, Phone EV 2-7141

Discontinued Patterns
Ready-Lined Draperies

Add a smart decorative note with handsome new draperies! Here you'll find a wide selection of colours, widths and lengths from 45" to 90". Save dollars on these discontinued patterns, plain and printed, in floral, geometric and modern designs. Complete with hooks, ready to hang.

One Width— Covers 4 ft. fully. **Special,** pair **9.99**

Two Widths— Cover 8' fully. **Special,** pair **19.99**

Three Widths— Cover 12' fully. **Special,** pair **29.99**

EATON'S—Draperies, Second Floor, Home Furnishings Building, Phone EV 2-7141

7 o'Clock Specials

On Sale 7 p.m. to 9 p.m.
If Quantities Last
Please, No Telephone or Mail Orders

Sport Shirts

Men's long-sleeved cotton sport shirts in a wide selection of patterns and colours. Washable. Sizes small, medium, large. **7 o'Clock Special,** each **1.97**

EATON'S—Bargain Basement

.22 Repeater Rifle

Model 20 bolt-action repeater rifle, .22 calibre. Made by North American Arms Corp. Has jam-proof 10-shot clip magazine. An excellent buy for the sportsman! **7 o'Clock Special,** each **14.99**

EATON'S—Sporting Goods, Main Floor, Home Furnishings Building

Transistor Intercom

Two-way communication system, complete with cord and battery, volume control and call button. Fine for small office, kitchen to workshop, etc. **7 o'Clock Special,** each **13.95**

EATON'S—Music Centre, Main Floor, Home Furnishings Building

Buckley's White Rub

Stainless white penetrating rub for the relief of chest congestion, muscular aches and pains, rheumatic and arthritic pains. Limit, 2 jars to a customer. **7 o'Clock Special,** each **39c**

EATON'S Pharmacy Limited, Main Floor

Bar Accessories

Good-looking chromium-plated bar gadgets with black bakelite handles. Forks, spoons, strainers, jiggers, tongs and openers to choose from. **7 o'Clock Special,** each **79c**

EATON'S—Sundries, Lower Main Floor

Men's Socks

Regularly 1.00 pair! Nylon stretch socks in assorted patterns and colours. To fit sizes 10 to 13. **7 o'Clock Special,** pair **50c**

NEATON'S—Hosiery, Main Floor

Kiddies' LP Records

33⅓ rpm records featuring Disney productions, e.g. Cinderella, Dumbo, Pinocchio and "Wonderland" Introduction records: Introduction to Jazz, Introduction to Shakespeare, etc. **7 o'Clock Special,** each **1.39**

EATON'S—Records, Main Floor, Home Furnishings Building

Boys' Slacks

Easy-care wash and wear "Wolverton," viscose, acetate and wool blend. Zipper front. Oxford grey, brown and green. Sizes 3 to 6x. **7 o'Clock Special,** pair **3.99**

EATON'S—Children's Wear, Third Floor

Jimmy Dean Jackets

Half Price! Smooth nylon outer shell with nylon fleece lining. Washes, dries quickly. Blue, pale blue, charcoal, red, grey. Reg. 12.95. **7 o'Clock Special,** each **6.47**

EATON'S—Men's Wear, Main Floor

Wool Oddments

Clearance of 3 and 4-ply oddments. Suitable for most knitting needs. Limited colour selection, so shop on time for best choice! Approx. 1-oz. ball. **7 o'Clock Special,** ball **15c**

EATON'S—Wools, Third Floor

20% Sale Starts Friday
GLENEATON Nylons

For one full week, October 19th to 25th! Choose a stocking wardrobe—dress sheers for elegant evenings . . . walking sheers for workaday wear . . . and service weights for heavy duty. Sizes 9 to 11, in various lengths, "Sanitized" for added daintiness.

GLENEATON "Pin Money" Nylons, 3 Weights

Regularly pair 79c
3 pairs 2.25!

- Seamfree mesh, 400-needle, 15-denier. Tender Beige, Burnt Sugar, Cocoa.
- Full-fashioned walking sheer, 45-gauge, 30-denier. Tender Beige.
- Full-fashioned dress sheer, 60-gauge, 15-denier. Tender Beige.

Special, pair **63c** **3 pairs 1.80**

GLENEATON "Gossip" Seamless Mesh

Regularly pair 98c
3 pairs 2.85
Dress or walking sheer, seamless. Tender Beige only. **Special,** pair **78c** **3 pairs 2.28**

GLENEATON "Banlon" Top Seamless Walking Sheer

Stretchy Ban-Lon tops. Tender Beige. **Special,** pair **78c** **3 pairs 2.28**

GLENEATON Full-Fashioned Dress and Walking Sheer

Reg. pair 1.19,
3 pairs 3.50
Slim self-seam and heel panel. Also with cotton foot in walking weight if desired. **Special,** pair **95c** **3 pairs 2.80**

GLENEATON Flex-Top Service Sheer

Reg. pair 1.50,
3 pairs 4.40
45-gauge, 40-denier, for longer wear. **Special,** pair **1.20** **3 pairs 3.52**

GLENEATON Service Weight Heavy Duty Hose

Reg. pair 1.50,
3 pairs 4.40
Service weight. 51-gauge, 50-denier. **Special,** pair **1.20** **3 pairs 3.52**

GLENEATON Seamless Mesh and Plain

Reg. pair 1.19,
3 pairs 3.50
New non-run toe and top welt. 400-needle, 15-denier. Burnt Sugar, Honey Spice, Cocoa and Tender Beige. **Special,** pair **95c** **3 pairs 2.80**

GLENEATON Stretch Walking Sheer

Reg. pair 1.29,
3 pairs 3.80
Full-fashioned, double life walking sheer. Sizes A, B, C, D. Tender Beige. **Special,** pair **1.03** **3 pairs 3.04**

GLENEATON Stretch Nylon Crepe

Reg. pair 1.59,
3 pairs 4.60
Seamless service weight. Sizes 8½ to 9½, 10 to 11. Tender Beige. **Special,** pair **1.27** **3 pairs 3.68**

EATON'S—Hosiery, Main Floor, Phone EV 2-7141

The EATON GUARANTEE "Goods Satisfactory or Money Refunded" THE T. EATON Co CANADA LIMITED

EATON'S FRIDAY 9 a.m. to 9 p.m. Second Floor Day

Second Floor Day stars EATON'S Fashion Floor! It's planned for discerning fashion-wise shoppers. It features fashion values top-to-toe, to stretch your budget and solve your wardrobe problems. Shop with assurance for values to be proud of on EATON'S Fashion Floor during Second Floor Day!

Well-Known Maker Clears Nylon Tricot

Slips

Regularly 6.99

Well-known line of better quality nylon tricot slips offered at generous savings for Second Floor Day! Lavishly trimmed with dainty lace and "petit-pleat" trim. Sizes 32 to 42 in the group.
Second Floor Day, each

3.99

EATON'S—Lingerie, Second Floor, Phone EV 2-7141

Clearance of

"Antron" Pyjamas

Look dainty . . . be practical! Choose neatly tailored full-length pyjamas of "Antron," handsome drip-dry synthetic. Luxury weight opaque fabric, white background printed in Oriental designs. S.M.L.
Second Floor Day, pair **6.99**

Traveller's Samples—⅓ Off

Dusters and Housecoats

"Traveller's Samples" . . . a magic phrase that means big savings on these dainty garments by Bonnington! "Vocan" (brushed plush), wools and quilted fabrics in duster and housecoat styles. Sizes medium and large only.
Special, each **9.99 to 30.00**

EATON'S—Housecoats, Second Floor, Phone EV 2-7141

Clearance from Stock

Skirts and Sweaters

Save ⅓ to ½ on these smart garments, chosen from our regular stock, especially for Second Floor Day! Regularly 7.99 to 17.98.
Second Floor Day, each **3.00 to 11.98**

Ord. 4.98

Bulky-Knit "Orlons"

Catch yourself one of these "much-wanted" sweaters . . . and enjoy the reward of eye-catching practical fashion! Cosy white bulky-knit "Orlon" that washes well by hand or machine. S.M.L. sizes.
Second Floor Day, each **3.99**

EATON'S—Sportswear, Second Floor, Phone EV 2-7141

⅓ Off

Wool and "Orlon" Reversible

Raincoats

Let the weatherman double dare you! Step out smartly in any weather in one of these double-duty reversibles . . . wool and "Orlon" jersey on one side, smooth poplin on the other. Take your choice of red, grey, green or goldtone, all reversing to beige. Sizes 5 to 15. **Ordinarily 29.95!**
Second Floor Day, each

19.97

EATON'S—Coats, Second Floor, Phone EV 2-7141

Exceptional Group of Fur-Trimmed Coats Warmly Lined, at a Very Special Price

New arrivals, made just for EATON'S, to add to your new season wardrobe! Cut from soft wool and angora or faille fabric, beautifully trimmed with fur. In the group are mink collars and European fox trims in a choice of popular necklines. Interlined and chamois lined for excellent winter comfort. Classic black, beige, blue, grey, off white, teal or taupe. Sizes 8 to 18 in the group.

Special, each **49.00**

EATON'S—Coats, Second Floor, Phone EV 2-7141

Second Day of EATON'S FALL HAT FAIR

High, Wide and Handsome . . Hats for Every Taste

Dashing, daring . . . hats with an elegant air, purchased especially for EATON'S eagerly awaited Fall Hat Fair!
Fabrics are luxurious . . . felts as soft as fur, satin-touched, feather or ribbon trimmed. Fake furs are high on the fashion list too. Turbans, berets, cloche and swaggering Garbo styles . . . they're all here in basic or brilliant Autumn tones. Treat yourself to the one fashion item that gives your whole wardrobe a 'lift' . . . a new hat from the hundreds displayed at EATON'S Fall Hat Fair!

2.00 P.M. SPECIAL
On Sale from 2 p.m. to 3 p.m. if Quantities Last
Please, No Telephone or Mail Orders

Mink Half-Hats—Reg. 5.95

Luxurious mink tails in warm brown tones, combined with soft velvet or satin ribbon for dress-up occasions. Becoming half-hat styles.
2 o'Clock Special, each **2.97**

Second Floor Day Special, each **6.00**

EATON'S—Millinery, Second Floor, Phone EV 2-7141

"Royal Sceptre" Shoes at Savings

A Balmoral in black (C to E) or brown (C to E) smooth leather with double soles.

B Blucher in black or brown. C,D,E, fittings. Smooth leather with durable service weight soles.

C Moccasin toe in black or brown smooth leather, B,C,D,E, fittings.

D Balmoral Dress Shoe in black (B to E) or brown (C to E) smooth leather with single sole.

Comfort-lasted Shoes made for EATON'S in Northampton, England

Here's the sale quality-conscious men wait for! A chance to choose several pairs of top quality, trim-fitting shoes at a fraction of the ordinary price! Select them from a range of popular styles in a wide choice of comfortable fittings. Skilfully fashioned from smooth French calf leathers, constructed with Goodyear welted soles and fitted with leather soles and rubber heels in dress or service weight. "Royal Sceptre" for day-in, day-out comfort and service! Black and brown in sizes 7 to 12. B, C, D and E widths in the group.

Second Floor Day, pair **12.98**

EATON'S—Family Shoe Centre, Second Floor, Phone EV 2-7141

SEE BACK OF THIS PAGE . . . for More EATON Shopping News

CITY OF VICTORIA 100

The Daily Colonist.

(ESTABLISHED 1858)

1862 1962 CENTENNIAL

SECOND NEWS SECTION — VICTORIA, BRITISH COLUMBIA, FRIDAY, OCTOBER 19, 1962 — PAGE TWENTY-ONE

Damage $9,000 In Parks

Storm damage to city parks and boulevards will cost $9,000, administrator Herbert Warren reported yesterday.

Parks committee was told the grandstand roof at Macdonald Park and the sports hut at Beacon Hill Park both suffered from Friday's winds.

Both are covered by insurance.

TREES HARD HIT

A fallen oak limb ruined a $400 slide and swing assembly at the playground at Hillside and Cook.

"A dozen or more boulevard trees were demolished and hundreds of small trees were blown over. Most of the large oaks in Beacon Hill Park lost limbs and two were demolished," said Mr. Warren.

Overtime costs alone during the weekend amounted to more than $1,000.

COULD BE WORSE

The committee decided to recommend that the $9,000 be taken out of contingency funds because there was not enough in regular parks maintenance funds.

The parks superintendent told committee damage might have been "very severe" if the city had not switched 25 years ago to a policy of placing smaller trees on boulevards.

Purses Snatched

Police Query Suspect

Two purse-snatchings within a half-hour of one another were reported to city police last night.

Police early this morning were questioning an 18-year-old naval man in connection with one of the thefts.

PURSE GRABBED

In the first incident Mrs. Audrey Arden, 1608 Fort Street, told police she was walking along Fort near Vancouver at about 10:30 when a youth rushed up behind her, grabbed her purse and ran across Fort through a car repair company lot.

KNOCKED DOWN

Mrs. Elsie Schofield, 3223 Oak, said she was knocked to the ground by a youth who snatched her purse while she was walking along Pandora near Amelia, six blocks away from the scene of the first incident.

Still hunting for the first victim's assailant, police stopped a suspicious car and found Mrs. Schofield's purse in the back seat. The car's occupants were taken to the station for questioning.

'Rh' Baby Condition Satisfactory

An "Rh" baby that underwent a blood transfusion replacement in St. Joseph's Hospital Wednesday night was in satisfactory condition early this morning.

The new-born daughter of Mr. and Mrs. John Orr of Port Alberni was rushed from that city to Victoria early Wednesday morning for the transfusion which took place some 12 hours later.

The single bottle of Rh-O negative blood used in the transfusion arrived from Vancouver by B.C. government ferry.

Air shipment was impossible because of fog at Vancouver airport.

Seven Faded Bills Mute Aid to Appeal

The United Appeal was enriched by seven $100 bills, sent through the mail by an unknown donor yesterday.

The currency was contained in a jeweller's box wrapped in yellow copy paper and marked "for the blind." It was sent in a small, brown envelope.

All the bills were faded and bore the printing date 1937.

An appeal official said a similar package was received three years ago, containing four $100 bills.

Golf Plan Slicing Into Lake?

Future public access to Beaver Lake waterfront loomed yesterday as a possible stumbling block in Victoria-Saanich negotiations for establishment of a nine-hole public golf course.

Victoria has already approved, in principle, lease of about 70 acres of city-owned land to Saanich for the proposed course.

DOUBLE CONCERN

The city, however, is anxious not to tie up waterfront areas which may be required in future for development as beaches. And aldermen are concerned with the prospect of the course encroaching on a large portion of natural woodland in the area.

Ald. Geoffrey Edgelow flatly told the Saanich delegation which met the city parks committee yesterday that he would not support any lease of waterfront property for the golf course.

LOOKING AHEAD

"The area in question is a bit swampy now, but we're talking about maybe 60 years from now," the alderman said. "It's no good talking about a 30-year lease because once the property is developed, it'll be gone for all time."

Mayor R. B. Wilson said he was inclined to the same view as Ald. Edgelow, adding, "a golf course has no need of waterfrontage."

NO CUT-DOWN

Coun. Robert Chard, who [illegible] the Saanich delegation in the absence of the reeve, said the city's views on preservation of waterfront property had some appeal. But he added: "I will personally vote against establishment of a cut-down Tom Thumb course."

Saanich is giving some consideration to purchase of additional property to allow future expansion to 18 holes, the councillor said.

ACTION NEEDED

It is doubtful, however, whether even with the purchase of adjoining property, Saanich could assemble the 125 to 160 acres required for an 18-hole course.

Mayor Wilson said uncertainty over future route of the Patricia Bay Highway and recent purchase of adjoining property for a hotel development underlined the need for early dedication of the city's Elk-Beaver Lake holdings as parklands.

'Vacancy' Signs

Motel Owner Blasts Expo Lodging Plan

Victoria's much-publicized Expo Lodging reservation service for Island visitors left many motel operators with their "Vacancy" signs still showing.

So said Fred Martin, outgoing president of the Auto Courts and Resorts Association, at an annual general meeting of the group last night.

MOTEL OWNERS HURT

"Many of our motel owners did not get a fair shake from the Expo Lodging office," he charged.

He said the present office was too complicated to be maintained. The fact that there was such an office led people to believe accommodation was scarce in Victoria.

"To have people believing they require reservations for accommodation in Victoria can hurt our business," he said.

"We had to live through this kind of publicity five years ago (when the ferry strike was on) and we may have to live through it again."

He said, in his own experience, when the services of Expo Lodging were needed, he had been unable to get through by telephone.

OWN ORGANIZATION

He urged the members to set up an accommodation unit of their own, should the need exist.

His remarks drew sharp rebuttal from Allan Titerle, who pointed out the accommodation centre had been put up for the convenience of tourists and not motel operators.

NEAR FERRY

"It's a shame the centre could not send more people to the outlying areas, but many of the tourists were only here for one night and wanted to stay near the ferry," he said. "That's the kind of trade it was—one night trade," Mr. Titerle said.

In the balance of his report, the outgoing president urged the association to put forward a resolution calling for all eight tourist accommodation zones in B.C. to take full advantage of the dollar-for-dollar government grants offered for advertising outside the country.

Herbert Plasterer was elected president of ACCRA with William Armson, vice-president; Mrs. Edith McNeill, secretary, and Mrs. William McCombe, treasurer.

Halloween Unites Nations

It's all in the spirit of Halloween when United Nations figures pose for an informal picture. U.S. President John F. Kennedy forgets differences as he gives Chinese Communist leader Mao Tse-tung a friendly chuck under the chin, and Fidel Castro doesn't seem to mind being left on the shelf. Behind those masks are, from left, Doreen Dufresne, Greg Olsen and Kate Erichsen.

Seen In Passing

GARY ROWE

* * *

Gary Rowe collecting some dirty work clothes. (He is a driver salesman for a laundry firm and lives at 1839 Cook with his wife, **Carol**, and daughter, **Kim**, 14 months. His hobby is rebuilding and repairing cars) . . . **Frank Baker** proving that misery likes company by trying to rope a friend into undertaking a similar painting job to that he had been roped into . . . **Gail Braidwood** receiving a letter from Winnipeg . . . **Olive Ritchie** shopping for a handbag . . . **Joyce Sorensen** playing a prank on a friend . . . **Hal Sullivan**, giving a friend a bad time . . . **Helen Watling**, chatting with an old friend . . . **Don Parkinson** . . . getting some hot rolls . . . **Daisy Mann** getting down off the ceiling after a party (There was this pillow fight, see, and—oh, the heck with it . . .)

Unity First For Arabs Says Envoy

A non-alignment policy is essential for the United Arab Republic if it is to achieve progress and help ease world tension, visiting U.A.R. Ambassador to Canada Abdel Hamid Seoud said yesterday.

He told students in Victoria University auditorium that alignment with any country would not help achieve Arab unity.

"Racial supremacy cannot be possible today, and we must bear this in mind with regard to the Arabs and Africans."

Clean Streets — Timing Problem

Still Litter If Later

By IAN STREET

Solution to the litter problem on downtown streets is all a matter of timing, city streets committee was told yesterday.

"Every street is swept every night, according to this report from the engineer," said Ald. Geoffrey Edgelow.

"The problem arises mainly because downtown merchants sweep up in the morning. We could go a long way to cure it by asking their co-operation in sweeping up at night before they shut up shop."

Ald. Millard Mooney protested that would be asking for more trouble than the city now has on its hands.

"Our streets are not for garbage dumping at any time," Ald. Mooney said. "This would be giving the merchants permission to sweep anything out in the street.

* * *

"If the law doesn't give us the power already, let's pass a bylaw to prohibit anyone from putting garbage on the street."

Ald. Edgelow retorted: "You're not giving a very fair assessment of the intelligence of our merchants. They don't want dirty streets any more than we do."

Then followed a series of motions and counter-motions in which neither alderman was able to win his point.

Finally, Ald. A. W. Toone agreed to support Ald. Edgelow provided the merchants were asked by letter to sweep only litter that was already on the sidewalk into the street each evening for city street sweepers to pick up during the night. The motion was passed on to city council as a recommendation.

* * *

"I still think we're asking for trouble," huffed Ald. Mooney. "Every gutter will be filled with litter. I can't for the life of me see how this will help beautify Victoria."

The engineer's report also said it was quite impractical to consider washing down Victoria's streets nightly because paper litter and not dust was the main problem.

Immediate Outlay

Prompt Start Urged On Causeway Project

City harbor committee yesterday recommended an immediate start on improvement of the Inner Harbor.

It recommended that city council immediately authorize spending of $2,231 on further test drillings in the vicinity of the Causeway and called for a report by a consulting engineer.

Council was also asked to endorse the proposed lower promenade running parallel to the Causeway and to press the Capital Improvement District Commission to make it one of its beautification projects.

ONE MEANING

Ald. A. W. Toone, chairman of the harbor committee, said the federal government recently turned down a request for dredging on the basis of its own preliminary report that the Causeway wall needed strengthening.

"The word strengthened means only one thing—a properly designed promenade," said Ald. Toone.

VITAL ARTERY

Both senior governments should provide financial assistance in carrying out the project because of what the chairman termed "the extreme importance of the Causeway as a traffic artery to both federal and provincial facilities."

Ald. Toone: "It is suggested, and the consulting engineer confirms, that a cantilever sidewalk could be constructed along the position of the present Causeway wall leaving the present sidewalk area as an additional traffic lane.

"This could be done in the future and would provide a partial cover for the promenade and allow open railing."

NECESSITY

Although there is no immediate danger of failure, the Causeway stability is an "engineering necessity," Ald. Toone said.

This could be best achieved by construction of a wall of sheet piling some 50 feet out from the present wall. This in turn would permit the construction of the lower promenade proposed in the Capital Region Planning Board's Inner Harbor study.

Barges For Quiet?

Shipping of some lumber from local mills by barge to Ogden Point has been suggested as a means of reducing traffic congestion on Government.

Ald. Michael Griffin yesterday received authority from the streets traffic committee to arrange a meeting with Greater Victoria Woodworkers Association to discuss the proposals.

He said, following yesterday's meeting: "We are not trying to drive these trucks off city streets, but simply to see if there is some way to ease the congestion.

"This is in no way, shape or form a criticism."

The suggestion that barges be used came from the special traffic committee.

Recently a group of Government Street merchants complained of noise and fumes from heavy trucks.

The city has plans for a truck route by way of Store, Johnson and Wharf Streets.

Drive Slated By Children

The annual Save the Children, Halloween collection drive, sponsored by Vancouver Island Sunday schools, will be held again this year on Oct. 31.

The drive has collected more than $27,000 for the sick and starving children in Korea since its inception in 1953, and is aiming for an even higher goal this year.

Children will seek donations for the fund in a door-to-door campaign.

Residential

Parking Rule Test Nearing

New residential parking restrictions one some city streets will be handled by police "mainly on the basis of complaints," Ald. Michael Griffin said yesterday.

"This is an experiment," he told city traffic committee yesterday. "We don't know if it will work, but we do know the two-hour parking zone has become too big to police."

Signs proclaiming "residential parking only" will be posted within a few days on the following streets: north side of Southgate Street, Rupert to Vancouver; both sides Vancouver, Southgate to Collinson; east side Cook, Fairfield to Rockland.

Both sides of Rockland Avenue, Cook to Linden; both sides Meares, Cook easterly to lane; both sides Burdett, Cook to Linden; both sides Chambers, Johnson to Rudlin; both sides Rudlin, Chambers to Camosun.

Tradesmen and persons visiting homes on these streets will be exempt from parking restrictions. City hall officials are considering issuing special exemption permits to residents of the areas named.

'Dedicate Thetis Park To Save Rare Plants'

City council should dedicate the Thetis Lake area as a park to mark Victoria's centennial year, naturalist George Hardy said last night.

Mr. Hardy, a retired naturalist from the Provincial Museum, told members of the Thetis Park Nature Sanctuary Association the action should be taken to preserve the flora and fauna of the area and prevent encroachment of urban growth.

It should also be set aside as a sanctuary because there are a number of rare plants at Thetis Lake which can be found nowhere else in the world, among them a foam flower and a rare poppy, he said.

It is an area in which the Garry Oak — a native of the southeastern tip of Vancouver Island — should be preserved, the naturalist said.

Burned Couple Held Improved

A Victoria couple who suffered badly burned hands when a gas lantern exploded and burned a hunting cabin near Shawnigan Lake were in improved condition in King's Daughters Hospital, Duncan, last night.

Mr. and Mrs. Gary Paton, Windsor Motor Court, could not use their hands to start their car and walked three miles before they found someone to take them to hospital Wednesday.

Does Entry in One Contest Mean Exit from Second?

* * *

STAFF NOTEBOOK By Ted Shackleford

* * *

NO CONTEST? Miss Victoria, **Synnove Pettersen** has placed among 12 finalists in a Canada-wide contest, Miss Model of Canada, being held in Montreal. Entry in the first place was by mail—a photo of Synnove together with an application form supplied by a local department store — and she learned a week ago that she has to fly to Montreal next week for the finals. First prize is a trip to Europe, taking part in fashion shows. We seem to remember that the Miss Canada contest rules ban girls from taking part in any other contest. Hope this doesn't mean that Synnove is no longer eligible to follow in the footsteps of **Nina Holden** and **Vivi Petersen**, both of whom held the Miss Canada title. Maybe the Miss Canada rule explains why officials concerned wouldn't talk about this modelling contest to us?

E FOR EFFORT: HMC Dockyard civilian personnel officer **Doug Nelson** had a whimsical temptation the other day when he was filling out an assessment form for a female civilian employee. When he came to the question asking him to assess the employee's creative ability he was tempted to mark down "A-Plus." You see, the assessment form he was filling out was in conection with the employee's application for special maternity leave.

* * *

RENT-A-CAN: Colonist sportswriter **Jim Taylor** — not the **Jim Taylor** who writes sports for the Victoria University paper, Martlet—is crying the blues over a city service station which charged him 50 cents for the loan of a can to carry gas to his stalled car so he could drive to the station to get the tank filled up. The four-bits wasn't a deposit to make sure the can was returned — it was rent. What makes Jim mad is the fact that his car was stalled against the curb about 10 feet from the gas pump.

* * *

CAUGHT AT COURT: Several employees in the provincial courthouse are making book on just when the first person walks into a lamp standard at the foot of the main entrance steps on Burdett Street. The lamp post is on the sidewalk but at least a dozen near-misses have been recorded by courthouse staff when people walked down the steps, deep in thought, and stopped short against the pole. Many people seem to leave the courthouse deep in thought.

* * *

EFFICIENCY: Premier Bennett chortled happily — in public — when the Glassco report was released last month, stressing the need for increased efficiency in government. As we remember it, Mr. Bennett said proudly that the B.C. government was already so efficient it couldn't be improved. But the word we hear from the buildings is that shortly afterwards several efficiency experts were called in for a top-secret check. And we hear that new gadget which beeps every three minutes through all telephone calls to outside numbers is the first tangible result of that survey.

Your Problems

By Ann Landers

Dear Ann: Whenever a page is missing from our newspaper I know my wife didn't want me to see something in your column. Naturally, my curiosity gets the best of me. I want to see what she is hiding, so I go out and buy another paper. This evening it happened again. I asked my wife in feigned innocence what happened to part of the paper. She said she had torn out a recipe.

I went out after supper and bought a paper. Sure enough, your column had a letter in it from a women who wanted to know if a wife should pick up after her husband. She had complained because his clothes were all over the house, bath towels were on the floor, etc. You took the wind out of her sails by telling her to pick up after him and do it cheerfully. You said it wasn't worth fighting about, and that it took less energy to pick up a few things than to fight about it.

I showed the column to my wife and she replied, "Yeah, well I'll bet Ann doesn't pick up after her husband."

The letter is to ask you to answer her question. How about it?—D. L. H.

Dear D. L. H.: I've been picking up after my husband for 24 years and I hope I can do it for at least another 24.

* * *

Dear Ann Landers: I'm a little late getting into the fray, but I hope you'll print my letter anyway.

Someone suggested that perhaps the reason physicians refuse to respond to the familiar cry, "Is there a doctor in the house?" is because they fear a malpractice suit if the patient dies.

The idea that patients turn on their rescuers with law suits is pure poppycock. Eleven states now have a "Good Samaritan Law" which exempts doctors from liability when giving free, emergency service. In most states the law has been vetoed because it is unnecessary. An official AMA study failed to turn up a single suit arising from roadside emergency treatment. A spot-check of state medical societies uncovered only two such suits and they were unsuccessful.

There have been, however, a number of malpractice suits arising from hospital emergency room treatment. These suits have made some doctors leary of administering on-the-spot first aid. Perhaps this is what all the yakking is about. I thought you would like to know — YOUR MEDICAL SPY.

Dear Spy: Thanks for the G 2. Another spy informs that a number of malpractice suits are filed and then withdrawn when it becomes apparent they can't get off the ground. Opportunists who think they can put the squeeze on a well-meaning physician find they are a poor match for the medical society's attorneys.

MR. AND MRS. R. W. HATCH

* * * * * *

Mr. and Mrs. R. W. Hatch Wed in Langford Church

Gordon United Church, Langford, was the scene recently of a double ring ceremony that united, Carol Lynn Richardson, eldest daughter of Mr. and Mrs. R. F. Richardson, Sooke Road and AB Robert Winston Hatch, RCN, son of Mr. and Mrs. W. G. Hatch, Victoria. Rev. J. Todd officiated.

The bride chose a ballerina length gown of chantilly lace, with peau de soie over satin skirt. A tiara of brilliants held her chapel length veil of illusion net. She carried a white Bible topped with a single red rose and her jewelry was an emerald necklace which belonged to her grandmother.

Her bridesmaids, Miss Catherine Adam and Miss Linda Williams, were dressed in green illusion satin and gold brocade respectively. Both carried colonial bouquets of bronze chrysanthemums.

Flower girl, Judy Richardson, sister of the bride, was in a pink nylon over lace frock and she carried yellow chrysanthemums.

Mr. A. Dyke, was best man and Mr. Robbie Richardson and Mr. Ron Hatch ushered guests. Following a reception held at the Langford Community Hall, the bride and groom left on a honeymoon up Island and to Vancouver.

Dresses Canadian Doll

OTTAWA (CP) — Mrs. John Diefenbaker has dressed a doll in a red, white and blue skating costume for a doll sale in Paris to raise money for charitable purposes.

The sale, to be held later this month, was organized by Mrs. Pierre Dupuy, wife of the Canadian ambassador to France and the prime minister's wife sent the doll to her.

Mrs. Diefenbaker chose a skating costume because it was "typically Canadian." The doll was dressed in a royal blue velvet skirt, a red net crinoline, a blue and white silk blouse, a white knitted sweater and a red cap.

The skates for the 16-inch doll were obtained from a local wholesaler. A tiny red ensign was fastened in the doll's hand.

Mrs. Diefenbaker said hers was one of between 2,000 and 3,000 dolls which would be sold.

'Fathers Should Be Educated'

By JANET KASK

MONTREAL (CP) — North American women have a difficult time adjusting to motherhood because they are "brought up to accept masculine values," a professor of pediatrics at Yale University told a group of nurses.

Dr. Louis Gluck of the Yale School of Medicine, speaking on panel discussion at the Conference on Obstetric, Gynecologic and Neonatal Nursing, said the "basic fact that her role as a woman is being fulfilled" when she becomes pregnant "just doesn't occur" to many women today.

"This should be a worry to all of us."

Girls should be brought up to think less about being competitive and more emphasis should be put on the "value and dignity of femininity and motherhood."

The pediatrician finds his scope of duty broadening to include the entire family situation. As well as educating parents on the changing needs of the child, he now informs them what they can expect from children and helps them achieve self-confidence about their ability to be parents.

Stressing the emotional impact of the pregnant woman on the family, he said studies show a mother's state of mind during pregnancy has a great deal of bearing on the child's early emotional behavior. If a women has tensions and fears during pregnancy she will probably have a fussy child with feeding problems.

Fathers in particular should be educated on emotional and physical changes that accompany changing pregnancy. The common complaint "we are getting along fine until my wife got pregnant" would become less frequent if the husband were better informed, he said.

Nearly 300 nurses from New England, New York, the Maritime provinces and Quebec are attending the three-day conference sponsored by the American College of Obstetricians and Gynecologists.

Mrs. Ward Delegate

Mrs. H. H. Ward was the Lake Hill Women's Institute delegate to the South Vancouver Island District Conference held at Royal Oak. A birthday gift was brought for the institute's adopted child at the Solarium and the usual purchase of groceries was made and sent to the Saanich Welfare Department for distribution to needy families.

Bazaar Saturday

Our Lady of the Rosary Parish bazaar will be held in the parish hall on Saturday, Oct. 20. There will be home-cooking, sewing, candy and miscellaneous stalls, as well as lucky seven.

Afternoon tea will be served by members of St. Rose of Lima Altar Society of Sooke.

The Parish Men's Club and CWL are working together for the succes of the affair.

LADIES' AND MEN'S PLAIN
SUITS—$1.25
Beautifully Dry Cleaned and Pressed
OPEN 7 A.M. — 6 P.M. DAILY
Call Offices Now on Both Sides of Douglas St.
Page THE CLEANER
Phone EV 2-9191

Caressa

Caressingly Yours

Munday's
Open Till 9 p.m. Friday
1203 Douglas Street

Birks Extend a Cordial Invitation
October 19th to 27th Only
To View a Special Exhibition of
Vermeil*
Gold Plated on Sterling Silver

The elegant "gold look" is enjoying a contemporary revival owing to its unique distinction and easy care. The vermeil process allows a faithful reproduction of the original glowing beauty . . . while adopting designs to today's gracious living. Illustrated, only a few items from our magnificent collection, fashioned in Birks' silver craftshops.

Prices Range from $22.50 to $890.00

BIRKS JEWELLERS
706-708 Yates St. EV 2-4241

NOW AT . . . KENT'S LTD.
PHILIPS 1963 TV
WITH EXCLUSIVE MONITRONIC CONTROL
FIRST 2-YEAR PICTURE TUBE GUARANTEE
Plus 90-Day Parts and Labor Guarantee From Kent's Ltd.

The Most Sensational TV Offer we have ever made
THIS PHILIPS CONSOLE WITH MONITRONIC CONTROL

The Rowanwood, Model C42—23" Console. Sound and picture quality unmatched for fidelity and clarity. Cabinet is walnut finish. Exceptional sound quality from 6" Novo Sonic speakers. Monitronic control for long life performance. Illuminated channel indicator. Luxurious control panel in spun brass. Dimensions: 33" high, 28½" wide, 15" deep.

List Price $359.95
Less Approved Trade-in $90.00
YOU PAY ONLY $269.95

PHILIPS EXCLUSIVE Monitronic Control Television

HERE'S WHAT MONITRONIC CONTROL MEANS TO YOU:

This tiny device controls the ebb and flow of currents entering the vital components of your TV. Eliminates the danger of "high voltage burnout". Saves you expensive repair bills due to premature burnout of your picture tube. Truly a major advance in TV dependability.

Now, when we sell you Philips Television, you receive a written 2-YEAR PICTURE TUBE GUARANTEE — completely guaranteed against factory defects and premature burnout for 2 full years from date of purchase.

90-DAY WARRANTY FROM KENT'S LTD.

Kent's
742 FORT ST.
FEATURING VICTORIA'S LARGEST SELECTION of RECORDED MUSIC

COURT CIRCULAR

Palace of Holyroodhouse, Oct. 15.

The Queen and The Duke of Edinburgh arrived at the Palace of Holyroodhouse this afternoon.

Queen Elizabeth The Queen Mother and The Duke and Duchess of Gloucester have also arrived.

The Earl of Home had an audience of The Queen, when Her Majesty conferred upon him the honour of Knighthood and invested him with the Insignia of a Knight of the Most Ancient and Most Noble Order of the Thistle.

The Duke of Edinburgh, as Chancellor of the University of Edinburgh, this evening presided at a Lecture given by Admiral of the Fleet the Earl Mountbatten of Burma at the University.

His Royal Highness was received upon arrival by Sir Edward Appleton (Principal and Vice-Chancellor) and Sir Alick Buchanan-Smith (Chairman of the Military Education Committee).

Squadron Leader David Checketts was in attendance.

Mr. and Mrs. Clifford Allan Russell, who were married recently in St. Mary's Anglican Church, Oak Bay. Mrs. Russell is the former Miss Gail Parker, daughter of Mr. and Mrs. W. A. Righton Parker, Cranmore Road, and Mr. Russell is the son of Mr. and Mrs. E. Bruce Russell, Fort St. James.—(Chevrons)

Mr. and Mrs. John Smith cut their wedding cake after their marriage which took place recently in St. Patrick's Church. The bride is the former Miss Gwen Underwood, daughter of Mr. and Mrs. C. Underwood, Austin Avenue, and her groom is the son of Mr. and Mrs. John Smith, Sr., Kathleen Street.—(Chevrons)

Diamond Wedding

Mr. and Mrs. W. G. Brendreth of 3934 Quadra Street, will celebrate their diamond wedding anniversary Saturday, Oct. 20, with an open house from 2 to 5 p.m. A family dinner will follow in the Princess Mary Restaurant. The couple was married in Pennington, Lancashire, in 1902, coming to Canada in 1924. They have been residents in Victoria since that time. They have one son, William Gordon of Vancouver, one grandchild and one great-grandchild.

KLONDIKE NIGHT

Ship's company of HMCS Malahat, Victoria's naval reserve division, will hold its second annual "Klondike Night" Friday, Oct. 19, at its Wharf Street headquarters beginning at 8 p.m. Proceeds will go to the ship's Welfare Fund.

PERSONAL MENTION

Mr. and Mrs. William A. Leach held a reception at the Union Club yesterday in honor of Mr. and Mrs. A. Deanne Nesbitt of Montreal and Mr. and Mrs. J. L. MacKee of Vancouver on the occasion of the 50th anniversary of Nesbitt Thomson and Company Limited. Those invited included Mr. and Mrs. D. R. Abbott, Mr. and Mrs. J. W. Akins, Mr. and Mrs. G. S. Bryson, Maj. and Mrs. G. L. Bullock, Mr. and Mrs. R. Bullough, Mr. and Mrs. E. E. Chamberlain, Mr. and Mrs. C. Conrad, Mr. and Mrs. A. L. Collison, Mr. and Mrs. I. C. Dinning, Mr. and Mrs. R. A. Dykes, Mr. and Mrs. R. C. H. Elliott, Mr. and Mrs. G. B. Empey, Mr. and Mrs. G. H. Evans, Rear Admiral and Mrs. E. W. Finch-Noyes, Mr. and Mrs. R. D. Ferguson, Mr. and Mrs. I. F. Gow, Mr. and Mrs. E. W. Hall, Mr. W. Jackson, Mr. and Mrs. M. Moe, Mr. and Mrs. T. L. C. McMaster, Mr. and Mrs. W. Phillipps, Mr. R. Phipps, Mr. W. F. Veitch, Mr. and Mrs. A. E. Waters, Mr. and Mrs. J. I. Watson and Mr. and Mrs. R. R. Wilde.

* * *

Fall Flowers Decorate

Fall leaves, chrysanthemums and dahlias decorated the home of Dr. H. D. MacWilliams, Upper Terrace, for a tea held recently for members of the Home Economics and Dietetics Association. The members, welcomed by president, Mrs. C. Brawner, were introduced to Miss Gloria Davidson, the recent recipient of the Home Economics and Dietetics Association bursary. Her mother, Mrs. W. W. Davidson, was also guest. Mrs. H. J. McKenzie, president of the Local Council of Women, presided over the tea table, Alderman Lily Wilson, Mrs. A. H. Gunning, president of the University Women's Club and Mrs. A. B. Young, president of the Consumers' Association of Canada, presided over the tea table. Tea was convened by Mrs. D. Gaisford, assisted by Mrs. H. D. MacWilliam and Mrs. H. Donaldson, while special hostesses were Mrs. J. Clay and Mrs. D. F. Mason.

* * *

Bride Widely Feted

Recent bride, Mrs. Brian Weatherhead, the former Patti Harvey, was feted prior to her marriage at several showers. Mrs. M. Bowen and Miss Norma Dickinson were hostesses at the home of Mrs. A. Dickinson. Corsages were presented to the guest of honor and her mother, Mrs. E. G. Harvey, as well as the groom's mother, Mrs. C. Weatherhead. Guests were Mrs. E. Gray, Mrs. C. Collington, Mrs. Juliette McNeill, Mrs. G. McLure, Mrs. A. Kennedy, Mrs. R. Gamble, Mrs. F. Bartholomew, Mrs. J. L. Andrews, Mrs. Dickinson Tyson and the Misses Jean Kennedy, Norma Dickinson, Jean Bartholomew, Joie Weatherhead and Margo Anderson.

Gifts were displayed in a horn of plenty decorated with fall leaves at a shower given by Mrs. C. Collington at her home. Guests present were Mrs. R. Wratten, Mrs. F. Collington, Mrs. W. Neilson, Mrs. F. Godsalve, Mrs. F. Alexander, Mrs. I. Gray and the Misses L. Gray, B. Gray, I. Gooder, D. Corbett, D. Gray, H. Gray and O. Kater.

A kitchen shower was given by Mrs. Juliette McNeil. Guests were Sheila McCann, Betty Salmon, Sharon Mitchell, Kay Nicholson, Jean Kennedy and Joey Weatherhead, Mrs. S. Jacob and Mrs. S. Jones.

* * *

Announce Engagement

Mr. and Mrs. H. Bate, Thetis Lake Road, announce the engagement of their eldest daughter, Marilynn Eileen, to Mr. Jack William May, son of Mr. C. A. May, Williams Lake and Mrs. O. S. May, Cook Street. The wedding will take place in All Saints' Anglican Church, View Royal on Oct. 26 at 8 p.m. Rev. J. D. Vickers will officiate.

French Group Pays Tribute

The Alliance Francaise of Victoria will pay tribute to the late Madame R. Archibald at a meeting at the Art Gallery on Monday, Oct. 22, at 3:15 p.m. Madame Archibald, whose tragic death occurred in Vancouver, was president and guiding force of this French group for over 30 years.

Norfolk House Annual Bazaar

Norfolk House School will hold their bazaar on Saturday, Nov. 3 from 2 p.m. to 5 p.m. Afternoon tea will be served and home cooking, sewing, books, white elephants, garden produce and novelties will be on sale. Movies, puppets and a father's stall will be featured. Mrs. D. P. North is general convener. Other conveners are Mrs. M. Tyrwhitt-Drake, Mrs. J. Matte, Mrs. V. Bell, Mrs. R. Gore-Langton, Mrs. D. Boyd, Mrs. T. A. Fee, Mrs. J. McIlree, Mrs. J. A. A. George, Mrs. R. J. Tuthill, Mrs. W. Stenner, Mrs. G. F. Dunn, Mrs. R. Spicer, Mrs. G. Barr, Mrs. W. Reynolds, Mrs. K. MacDougall, Mrs. P. Powell and Mrs. S. Ohrt.

EMERALD REBEKAH

Emerald Rebekah Lodge, No. 17, IOOF, will meet Friday, Oct. 19 at 11 a.m. in Moose Hall, Fort Street. There will be an official visit of the assembly president.

Many to Attend Dance Tonight

Many Victorians are planning to attend the Galley Slaves' South Sea Islands Gala this evening in the club Tango. Dinner, dancing and entertainment will be enjoyed at the Capital City Yacht Club affair. A floral arrangement sent from Hawaii will centre the buffet table.

On the invited list are Commodore and Mrs. W. Waterton, Mr. and Mrs. S. Graber, Mr. and Mrs. I. Peetz, Mr. and Mrs. R. Obee, Mr. and Mrs. D. Fish, Mr and Mrs. O. Munro, Mr. and Mrs. L. Bridgeman, Mr. and Mrs. L. Hill, Mr. and Mrs. C. Longman, Mr and Mrs. G. Glover, Mr. and Mrs. J. Hendrickson, Mr. and Mrs. C. White, Mr. and Mrs. H. Dolman, Mr. and Mrs. F. Robinson, and Mr. and Mrs. A. Greenwood.

Mr. and Mrs. E. Martin, Mr. and Mrs. J. West, Mr. and Mrs. H. Currie, Mr and Mrs. D. Butler, Mr. and Mrs. R. Tidman, Mr. and Mrs. D. Muldroch, Mr. and Mrs. R. Brown, Mr. and Mrs. R. Porter, Mr. and Mrs. L. Cole, Mr and Mrs. R. Smith, Mr. and Mrs. R. Futcher, Mr. and Mrs. N. Helgeson, Mr. and Mrs. H. Craven, Mr. and Mrs. R. Diment, Mr. and Mrs. P. Roberts, Mr. and Mrs. F. McLeod, Mr. and Mrs. D. Roberts, Mr. and Mrs. R. Spurling, Mr. and Mrs. A. MacBride, Mr. and Mrs. A. Luney.

Mr. and Mrs. A. Christiaens, Mr. and Mrs. J. Scouler, Mr. and Mrs. M. McCullough, Mr. and Mrs. P. McQuade, Mr. and Mrs. H. Colpman, Mr. and Mrs. R. Sinclair, Mr. and Mrs. S. Clark, Mr. and Mrs. P. Pitt, Mr. and Mrs. F. Logan, Mr. and Mrs. R. Cox, Mr. and Mrs. W. Wallis, Mr. and Mrs. C. Callow, Mr. and Mrs. C. Cox, Mr. and Mrs. J. Paterson, Mr. and Mrs. E. Hawkins and Mr. and Mrs. H. Horth.

Mr. and Mrs. L. Buckle, Mr. and Mrs. R. Currie, Mr. and Mrs. J. McKinnell, Mr and Mrs. G. Sluggett, Mr. and Mrs. B. Sluggett, Mr. and Mrs. J. Dill, Mr. and Mrs. A. Aylward, Mr. and Mrs. G. Washington, Mr. and Mrs. H. Stocks, Mr. and Mrs. J. Marson, Mr. and Mrs. Dennis, Mr. and Mrs. T. Blackwood, Mr. and Mrs. J. Kinsman, Mr. and Mrs. J. Johns, Mr. and Mrs. J. Fielder, Mr. and Mrs. G. Smith, Mrs. I. Edwards, Mrs. E. Hatcher, Mrs. M. Smythe and Mr. A. Jack. Also out of town guest, Miss Grace Oliver of Kauai, Hawaii.

OES BAZAAR

Oak Bay Chapter, No. 42, OES, will hold a fall bazaar and tea Saturday, Oct. 20 from 2 to 4:30 p.m. There will be a card party at 8 p.m. at 1602 Redfern Street.

CUSTARD CREAM

one of a range of fine new biscuits by Weston

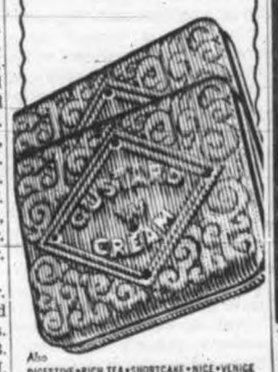

Also DIGESTIVE • RICH TEA • SHORTCAKE • NICE • VENICE

"GINO DALZINI"

SHOES

by Italian Craftsmen

Fashion comes first with fresh treatments, top quality and fine craftsmanship. To see these shoes is to love them.

BLACK CALF PUMP

Wineglass heels, high heels, stripped cord inlay, a pair

19.98

BLACK PATENT PUMP

Designed by leading fashion experts. High heels, a pair

19.98

BROWN CALF LEATHER PUMP

Style right, color right, a pair

19.98

Open Monday 9 a.m. to 9 p.m.

The VANITY

1306 DOUGLAS ST.

Newspaper Advertising Stimulates Buying

ROSE'S LTD. JEWELERS

Introduces

New *Leading Lady* BY BULOVA

Tiny 23-jeweled treasure... Bulova gift-quality

from ONLY $49.95

BULOVA LEADING LADY "E" Perfect with every ensemble. Oval case edged with fine scrollwork. Faceted bracelet. 23 jewels. In yellow or white. $69.95

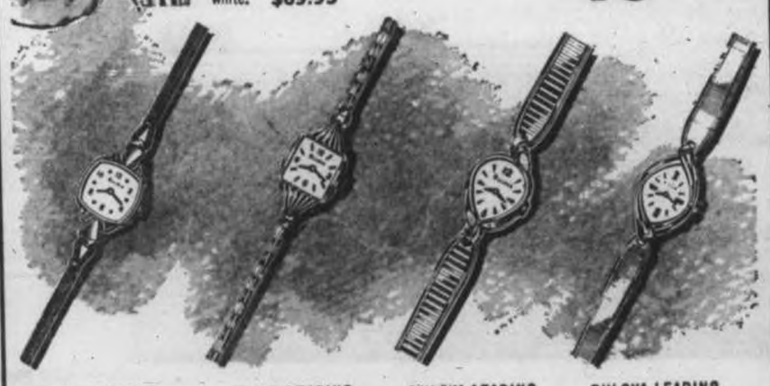

BULOVA LEADING LADY "A" Tiny exquisite watch at a tiny price. Trim, tailored lines for the tailored woman. 23 jewels. In yellow or white. $49.95

BULOVA LEADING LADY "D" This daintily fluted watch case and bracelet catches every flicker of light! 23 jewels. In yellow or white. $59.95

BULOVA LEADING LADY "H" Tiny teardrop-shaped watch with florentine finish accent. Fluted bracelet. 23 jewels. In yellow or white. $69.95

BULOVA LEADING LADY "I" Designed with high fashion simplicity! Gracefully sculptured case, matte finish bracelet. 23 jewels. In yellow or white. $79.95

Lay-Away Now for Christmas! As Little as $1 Will Hold Your Choice

ROSE'S LTD. JEWELERS 1317 DOUGLAS ST.

EASY TERMS Insured Free Against Loss or Theft

the fashion word:

Dresses for All Occasions IN REGULAR AND HALF SIZES!

Choose from our entire Fall selection. Wools for casual wear, crepes, silks and brocades for afternoon and evening. Also new for Fall . . . imported knits in 1, 2 and 3-piece styles . . . to take you through the day and into evening. Sizes 7 to 20, 12½ to 22½.

$25.00 to $79.50

Versatile Arnel Jersey Dresses in half sizes. From $16.95

Mary Constance

784 FORT STREET

Better Quality, Attractive

DINING ROOM CHAIRS

• SETS OF 4 • SETS OF 6 • AND INDIVIDUAL CHAIRS

Set of 4 Mahogany Shield-Back Chairs. Stripe seats $114.00

Penfield Chairs. Needlepoint tapestry seats. Each $19.90

Penfield Chairs. Stripe seats. Each $15.95

Ladder Back Chairs. Walnut and mahogany. Each $27.50

French Provincial Chairs. Cherry Fruitwood finish $25.00

Maple Chairs, many different designs, from, each $12.50

A NUMBER OF FINE QUALITY DINETTE TABLES

In Walnut, Mahogany, Fruitwood

• Fold-Over Design • Drop-Leaf Design • Regular Extension Design

CLOSED ALL DAY WEDNESDAY — OPEN FRIDAY TILL 9 P.M.

HOME Furniture COMPANY

825 FORT ST. (Above Blanshard St.) EV 2-5138

Peanut Butter

New Soup Flavor

Canned, condensed or frozen cream soups take on interesting flavor when you blend ¼ cup of peanut butter into 1 cup of milk to dilute the soup. Heat and season to taste.

FRUIT-CHEESE COMBO

Grape and blue cheese canapes are delicious with fruit juice or cocktails. Combine ½ cup each of finely crumbled blue cheese and creamy cottage cheese with ¼ cup of soup cream. Season to taste with ground thyme. Spread on squares of bread and top with seedless grape halves. Makes 1¼ cups.

NAZARINE SHRINE

Nazarine Shrine No. 1, Order of the White Shrine of Jerusalem, will hold a fall bazaar and tea in the Knights of Pythias Hall, Cormorant Street, on Saturday, Oct. 20 from 2 to 4 p.m.

Mr. and Mrs. D. J. Jonker, 2865 Scott Street, wish to announce the engagement of their only daughter, Maria Martina, to Mr. Alfred Renke, son of Mr. and Mrs. E. Renke of West Germany. The wedding will take place on Saturday, Nov. 10, at 7 p.m. in the Good Shepherd Lutheran Church, with Rev. J. E. Bergbusch officiating. — (Campbell Studio)

Ostrich Feathers Trail After Dark

By PEGGY MASSIN

PARIS (Reuters)—Paris winter fashions have whimsy, originality, and occasionally almost outright nuttiness.

Amid restrained and easy-to-wear basic silhouettes, high high fashion has introduced news looks, new accessories and numberless little ideas waiting to be adapted by women with a flair.

NEW MOOD

In the final analysis, the new look for this winter proves to be only a new mood, or a style of dress worn at a different time and place.

The No. 1 trend in daytime fashion, for example, spotlights the "outdoor girl" — country clothes brought to city streets.

CHANGE AT DUSK

After dark, the new look then becomes as soft and fluttery as the languid ostrich plumes which are the trademark of the Paris winter season.

Ostrich feathers trail from the ends of stoles and panels, edge hemlines, line evening coats and shawls, make formal hats and trim sculptured hair styles.

One of the most provocative ideas, destined to become a conversation piece in any cocktail hour wardrobe, is hosiery with built-in beauty spots made of black velvet and set on the outside calf of one leg.

ACCENT ON LEGS

But, with or without beauty spots, the French accent is definitely on legs. Christian Dior's bewitching full-length evening sheaths in transparent fabrics are left unlined up to knee level. Other models feature split panels intended to show a generous glimpse of the calves.

Beef Becomes a Luxury Chicken on Daily Menu

By HELEN ALLEN

There's beefing about beef these days.

Steak has gone up in one year from 85 cents a pound to $1.20. This doesn't help anyone's budget — except the chicken farmer's.

Because beef has become almost a luxury, that old political slogan about the chicken in every pot is just about true.

From the Sunday treat it used to be, chicken is likely to appear on the table so often that the family beefs about it.

The fact most people have to think twice about ordering steak, and then settle for something else, is because there aren't enough good beef cattle to go around. And the price of meat is set by the law of supply and demand.

It all goes back, says the Meat Packers Council, to the drought that hit western Canada in the summer of 1961.

The short crop made feed for cattle scarce and expensive and many breeders did not keep their yearling animals for the extra year it takes to bring them to market weight.

Nor did eastern buyers buy western animals to "finish" here, their custom for many years.

SOLD AS VEAL

Some beef cattle were sold early as veal. Others went to United States buyers at prices attractive to them since Canadian owners were anxious to dispose of them.

Those are the cattle that should have been reaching 1,000 pounds in weight this fall and would normally be supplying us with steaks and roasts.

Normal Canadian consumption of top grade beef red and blue brand is 21,000 head a week. This fall only about 18,000 head a week are coming on the market.

As beef goes up people turn to other kinds of meat which also tend to become dearer as demand develops. Neither lamb nor pork has shown such startling increases, as beef however.

A year ago New Zealand lamb was 39 cents a pound for legs; now it is 49. Canadian lamb, 69 last year, is also up 10 cents.

Pork increased on some cuts are as much at 30 cents over last year. But weekend specials advertised in some newspapers include cottage roll at 55 cents a pound. Last year it was 59.

FEED SCARCE

Chicken and turkey have changed least, although feed for poultry became scarce and dear along with feed for cattle and for the same reason — drought.

According to the Poultry Institute of Canada of all edible animals chickens produced most meat per pound of feed. And turkeys transform feed into meat nearly as effectively.

Helping to keep the price low, said a poultry expert, is the fact that stores have found special offers on chicken attract shoppers.

Realize $400 At Bazaar

At the recent annual bazaar of Daughters of St. George No. 83, proceeds amounted to $400. Affair was opened by Mrs. E. Cownden.

Tea was served by Mrs. E. Turner, Mrs. D. Sims, Mrs. C. Fairservice and Mrs. D. Clifford. In charge of fancy work were Mrs. N. Glover and Mrs. R. Cleoner; aprons, Mrs. I. Vinun, Mrs. I. Holmes; candy, Mrs. M. Clarke; home cooking, Mrs. A. Hooper and Mrs. J. Brien; fortune telling, Miss E. Reid; chicken dinner, Mrs. C. Underwood; tea tickets, Mrs. L. Murphy; novelty stall, Mrs. R. Harris and Mrs. L. Ellis; bingo, Mrs. H. Williams; conveners, Mrs. E. MacMillan, president, Mrs. M. Cleoner and Mrs. M. Harris.

PHILIPS SEE THE NEW PHILIPS TV ON DISPLAY NOW AT KENT'S!

INTRODUCING THE NEW MONITRON CONTROL

A new TV discovery prevents power surges from reaching and damaging the expensive part of your Philips set. Your Philips PICTURE TUBE WARRANTY HAS BEEN INCREASED TO 2 FULL YEARS plus 90-day parts and labor warranty by Kent's Ltd. because of this! Enquire now at Kent's.

Model C42 $359.95
Approved Trade $ 90.00
$269.95

742 Fort Street EV 3-7104

Kent's Celebrating Our 100th Birthday

PHILIPS takes the time to build the best

This new 1963 Philips TV will still be going steady by the time she is
(Monitron Control is the reason why)

How long will it be before the pigtails disappear? Quite a while. And chances are your Philips MONITRON Control TV set will still be giving you dependable performance. How do we know? Because of a new TV discovery!

Philips electronic experts decided to do something about a common household fault that often results in premature failure of the picture tube and other expensive TV parts. This common fault is power surge. To lick this problem, our experts developed the MONITRON, a small but incredibly sensitive electronic device which prevents these power surges reaching and damaging the expensive parts of your Philips set. Because of this added protection Philips has increased its picture tube warranty to 2 full years.

Illustrated above: PHILIPS ROWANWOOD MODEL C42

Philips famous quality at a budget price. Ask your Philips dealer about a generous trade in allowance on your old TV.

- 2 Year Picture Tube Warranty
- Deluxe MONITRON Long Life Chassis
- Powerful Philips Novo Sonic Twin Cone FM Speaker
- 26 Tube Functions
- Long Range Tuner
- Lighted Channel Indicator

PHILIPS APPLIANCES LTD. · HOME ENTERTAINMENT PRODUCTS DIVISION

NOW WITH TWO YEAR PICTURE TUBE WARRANTY

RESIDUE OF PAN MUSIC INVENTORY REDUCED TO CLEAR

MAYNARDS BASEMENT SALES ROOM
Open Daily 9:00 to 5:00; Till 9:00 Thurs.

L.P. RECORDS
Values to $6.00 Now $1.00 each

ALL BOOKS 70% OFF
All Instruments, Accessories and Parts Reduced to Clear

ALSO BRAND NAMES PAINT
FIRST QUALITY
$1.00 qt. $4.00 gal.

$11,700.00
IN QUALITY HARDWARE STOCK HAS JUST BEEN ADDED TO OUR BASEMENT SALES ROOM.

Watch for Our Ad in Sat. Times for Approx. 16,500 Sq. Yds.
Quality Floor Covering to be Sold Beginning Monday, Oct. 22, in Our Main Show Rooms.
(Not an Auction)

MAYNARD & SONS
AUCTIONEERS · BONDED APPRAISERS
Since 1903
733 JOHNSON ST., VICTORIA EV 4-5021
1233 Georgia Street, Vancouver — MU 2-1033

SAIL WHITE EMPRESS TO EUROPE

SAVE 25% OF YOUR FARE!

SPECIAL EXCURSION FARES AS LOW AS $322.50 TOURIST—ROUND TRIP

This is the "Thrift Season." A good reason to sail to Europe by Canadian Pacific. These Excursion Round Trip Fares are good for a full 30 days in Europe. Or, you can save 10% with reduced round trip fares good for a 12 month stay. Fully air-conditioned and stabilized for your comfort, these White Empress ships also provide supervised playrooms for the children.

Thrift Sailings
from Montreal - Quebec to Greenock - Liverpool

Oct. 26 Empress of Canada
Nov. 2 Empress of England
†Nov. 9 Empress of Britain
†Nov. 16 Empress of Canada
Nov. 23 Empress of England
*Dec. 1 Empress of Britain
‡Dec. 21 Empress of Britain

†to Liverpool only *to Southampton and Bremerhaven ‡from Saint John, N.B. to Liverpool

Enquire about SPECIAL REDUCED GROUP FARES for 25 or more

SEE YOUR TRAVEL AGENT, RAILWAY TICKET OFFICE OR:
CANADIAN PACIFIC
1102 Government St., Victoria
Tel.: EV. 3-8131

TRAVEL Canadian Pacific
TRAINS / TRUCKS / SHIPS / PLANES / HOTELS / TELECOMMUNICATIONS
WORLD'S MOST COMPLETE TRANSPORTATION SYSTEM

SAVE WORK EVERY WASHDAY!

Yes, the automatic way is the way for clothes today. You can wash and dry every day if need be—but without the back-breaking work that washday used to be. No more heavy baskets of wet washing to struggle with, no more pinning up and taking down again, no more laundry drying in the basement. Your modern washer and dryer do these chores for you—automatically.

Let your appliance dealer demonstrate all the advantages of an automatic washer and dryer. Learn how you can save work, steps, time and money, every washday of the year!

British Columbia Hydro and Power Authority

MACDONALD'S EV 3-1171 782 Fort Street

Standard Furniture 737 Yates St. EV 2-5111

MAIS FURNITURE & APPLIANCES LTD. 1821 Cook St. EV 5-3435

BUTLER BROS. Electrical Appliances 1720 Douglas St. EV 3-6911 "Opposite the Bay"

ARROW FURNITURE CO. LTD. 1321 Govt. St. EV 3-8084

Kent's 742 Fort St. EV 3-7104

YOUNG & BANFIELD FORT at BLANSHARD EV 3-5513

HUMBER'S 531 Bastion St.

EATON'S OF CANADA Phone EV 2-7141

Woodward's 853 Douglas St. EV 3-7231

C. TAYLER Home Appliance Co. 705 Johnson EV 3-3381

Coast to Coast Newspapers Sell the Most

King Fisherman

Anglers Haunt Cowichan Area

In October the Cowichan area is the fishing grounds for lower Vancouver Island and King Fisherman anglers wanting to catch that last fish that could mean a major hidden weight prize turned to Cowichan Bay, Cowichan River and Cowichan Lake for last minute catches last weekend.

Latest King Fisherman entries:

Salmon

Lambsons Marina, Cowichan Bay

H. Rollin, 972 Meares; 12:0, 6:0, 7:0 coho, Cowichan Bay, Minnow-Trawl.

Mrs. June Merry, Duncan; 10:4 coho, Cherry Point, Tom Mack spoon.

Mrs. H. Rollin, 972 Meares; 10:0 coho, Cowichan Bay, Bucktail fly.

Bob Vowles, 1822 Burnside Road; 10:8 coho, Bucktail fly.

Bert Fatts, 4246 Douglas; 9:6 coho, Bucktail fly.

G. C. Ball, 1176 Highrock; 9:0 coho, Bucktail fly.

Lake Trout

Art Hancock's, Lake Cowichan

Andy Bell, Lake Cowichan; 2:0, 2:1, 1:11, 1:0, 1:4, salmon egg fly.

River Trout

Art Hancock's, Lake Cowichan

Ted Johnson, Lake Cowichan; 1:0, 1:2, 1:1, 1:0, Cowichan River, salmon egg fly.

Pat Riley, Lake Cowichan; 10:12, 2:10, 1:2, 1:1, salmon egg fly.

Michael Hancock, Box 72, Lake Cowichan; 1:1, 1:0, salmon egg fly.

West's Terminology Hurts New Nations

A lesson in diplomatic taboos was given Victoria Rotary Club yesterday by Dr. Brock Chisholm, former director general of the World Health Organization.

OVERTONES

The job, said Dr. Chisholm, had its diplomatic overtones when he was first appointed, since newly-fledged nations objected to such western terminology as "Near East" and "Far East."

HELD PARTY

He told Rotarians that Asian members held a party when these references were dropped from World Health Organization terminology to "celebrate the acceptance that the world is round."

Nations which had newly achieved independence were "sensitive" to such references and they were ruled "out as taboo words, as they should be in international relations."

COMPLETE STATE

He explained the workings of the World Health Organization and said concept that health was a state of complete physical, mental and social well-being and not just an absence of illness was accepted by the nations of the world.

Seattle Fair Ship Boon Reports CPR

One out of every 16 visitors to the Seattle World's Fair made the sea voyage between Seattle and Victoria, a CPR spokesman said yesterday.

A total of 290,000 visitors to Seattle travelled to Victoria on the Princess liners, Marguerite and Patricia, while 10 per cent less took the trip to Victoria to Seattle, the spokesman said.

More than 83,000 visitors took the voyage from Seattle in August, an increase of 150 per cent over 1961.

The Princess Marguerite makes her last trip out of Seattle Sunday. She will be back for the 1963 summer season, making one round trip a day between Victoria and Seattle.

The GLIDDEN COMPANY LIMITED
MOWAT-GRANT DIVISION
840 FORT STREET
Phone EV 4-1914

Allied Building Supplies — Builders Sash & Door Ltd. 651 Burnside — EV 3-2121

Butler Bros. Supplies Ltd. 1708 Douglas — EV 3-6311; 3944 Keating X Rd. — GR 6-1121

Cubbon Building Supplies Ltd. 1720 Cook — EV 6-5161

Doman's Lumber Co. Ltd. Retail Store 910 Bay Street — EV 6-2181

EATON'S OF CANADA — EV 2-7141

Shawnigan Lumber YARDS LTD. 2660 Gov't St. — EV 3-7201

Steick's Hardware Stores Hillside and Quadra Store — EV 2-8221; Esquimalt Store 1351 Esquimalt Road — EV 3-1225

Stewart & Hudson Ltd. 866 Fisgard Road — EV 4-3211

Victoria Retail Lumber YARD LTD. 1901 Gov't St. — EV 3-3120

Mitchell & Anderson Lumber Co. Ltd. 2000 Beacon Ave. — GR 5-1124

BONDEX
READY-MIXED
BASEMENT PAINT

Fortified with Silicone-Latex, it is designed for all interior masonry surfaces — poured concrete, concrete block and brick. Also ideal for ceilings, wood trim, wallboard and basement partitions.

OTHER FAMOUS BONDEX PRODUCTS

BONDEX WATERPROOF CEMENT PAINT — For inside — outside masonry surfaces

BONDEX HEAVY DUTY — For wet basement walls and exterior masonry

BONDEX HEAVY DUTY ADDITIVE — For use with Heavy Duty. Eliminates wetting

BONDEX QUICK PLUG — Stops water even under pressure

BONDEX SILICONE WATERPROOFING — Transparent waterproofing for outside brick & masonry

BONDEX CONCRETE PATCH — Resurfaces concrete floors without chipping

CLIP AND MAIL TODAY!
THE REARDON COMPANY LTD., 8855 Crescent Tree, Ville D'Anjou, Montréal 8, Québec.
Send me free color care and booklet giving complete do-it-yourself directions
NAME
ADDRESS
CITY

We Salute Forest Products Week and Invite You to Enjoy the

Spectacular SAVINGS

FRIDAY AND SATURDAY, OCT. 19 - 20
AT CUBBON BUILDING SUPPLIES

OPEN FRIDAY TILL 9 P.M. — SATURDAY TILL 5:30 P.M.

YOU DON'T NEED CASH! We can arrange financing on your repair and remodelling job. 36 Months to Pay—NO DOWN PAYMENT. Let Cubbon on Cook handle your complete job! With Cubbon's complete Home Remodelling Service we can handle your entire job . . . . Free estimates (given in your home if more convenient), helping you with ideas, measuring, selection of materials, supplying qualified tradesmen. ALL GUARANTEED BY CUBBON ON COOK.

PRIZES GALORE!
MAIN DOOR PRIZE
A CHILDREN'S PLAY HOUSE!
6 ft. x 9 ft. See it displayed on our parking lot and simply jot your name on the "Free Draw" forms in the store.
YOU MAY WIN IT! DRAW WILL BE MADE OCT. 27
FREE— Twelve fireplace logs with every cash sale $10.00 or more, between 8 a.m. and 11 a.m. Friday and Saturday.
Friday Night Only—7 p.m. to 9 p.m.
ANTI-FREEZE— Gallons of quality anti-freeze at $1.95. (Limit, one to a customer)
FREE COFFEE!
LOTS OF FREE DRAW PRIZES!

SILVER DOLLAR PAINT SALE
2 Silver Dollars are Yours FREE . . . with every $10.00 purchase of Glidden Products . . . a 20% saving for you!
Examples:
1 Gal. Spred Satin ..... $9.25; Wire Brush ..... .75 — $10.00 . . . and you get 2 SILVER DOLLARS
2 Gals. Endurance House Paint ..... $18.60; Paint Brush ..... $ 1.40 — $20.00 . . . and you get 4 SILVER DOLLARS

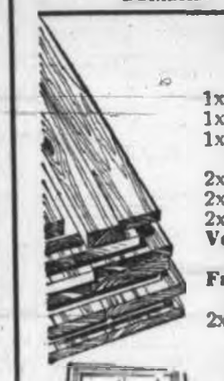

LUMBER BARGAINS

	1000' Lots
1x8, No. 4 Cedar Shiplap	$28.00
1x8, No. 3 Cedar Shiplap	$49.00
1x6 and 1x12, No. 4 Fir and Hemlock Boards	$25.00
2x4, No. 4 Cedar, dressed	$29.00
2x8, Floor Joists, mill run	$75.00
2x10, Floor Joists, mill run	$75.00
Very Special, 2x4, 8-ft. lengths, Per bundle of 50 pieces, the lot	$10.00
Farmers' Special, 2x12 Rough Cedar, per lin. ft.	17¢
2x3 Partition Studs, ideal for framing in the basement room, attic room, etc. Save up to 50% over the cost of regular 2x4's. Per 8' length	27¢

We Manufacture Storm Windows — Storm Doors and Plywood Garage Doors To Individual Specifications

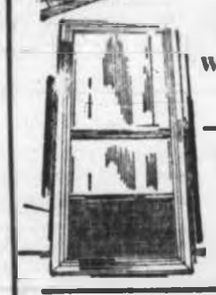

STORM AND SCREEN DOOR
Winter Seal Aluminum . . . a top quality door fully guaranteed. All doors come ready for easy installation. Interchangeable model, available at same price $37.95
Approximate installation cost, $10.00

YOU ARE INVITED TO SEE
Live demonstrations of quality products in our display booths. Manufacturers' representatives will be pleased to advise you about:
★ Application of plastic bathroom or kitchen tile.
★ Live demonstration of the application of Canforite—the wonder product for finishing concrete floors.
★ Demonstration of space-saving folding doors.
★ You can apply Arborite yourself. Come and see how it should be done.
★ Roofing problems are solved here. A specialist will advise you what product to use, and how to use it.
★ Demonstration of Overhead Garage Doors and automatic opener.
★ Ask our Glidden Paint representative how to go about your painting problems.
★ Floor tiles—an expert from the factory on hand to show you what to use and how to use it.
★ Display of McCulloch Chain Saws.

Make Your Own Storm Windows

With our "Clear-as-Glass" Plastic. Usable year after year. Costs only 10c for a piece 12" x 48". We will cut any footage you require.
Also wooden framing material for surrounding your plastic. per lin. ft. ..... 2¢

Never Before!
CEDAR GUTTER

Modern 4-step 4"x4", No. 2, per lin. ft. ..... 15¢
Galvanized down pipe, 10-ft. lengths $1.19
Elbows and nipples for down pipe, each ..... 25¢

PLASTIC WALL TILE

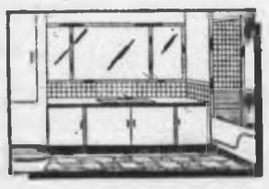

For bathroom or kitchen. Exceptional offer. 7 attractive colors. 20 sq. ft. (sufficient for around bath tubs), regular $8.00. Very Special $5.00
50 sq. ft. (sufficient for a shower). Regular $20.00. Just $12.50
You can have any quantity that suits you. Hurry for this!

GENUINE ARBORITE
No. 1 ARBORITE Discontinued colors 4x8 panels $16.50

LADDERS—All Sizes
Now is the time to buy a ladder for Fall painting and house repairs — Specials for this weekend only!

STEPLADDERS

4-ft.	Regular $3.95. Sale	$2.95
5-ft.	Regular $4.95. Sale	$3.75
6-ft.	Regular $5.95. Sale	$4.49
8-ft.	Regular $9.50. Sale	$7.50

PUSH-UP LADDERS

12-ft.	Regular $8.50. Sale	$7.20
14-ft.	Regular $9.75. Sale	$8.40
16-ft.	Regular $11.15. Sale	$9.60
18-ft.	Regular $12.60. Sale	$11.15
20-ft.	Regular $14.00. Sale	$12.40

SINGLE LADDERS

14-ft.	Regular $11.90. Sale	$10.50
16-ft.	Regular $13.60. Sale	$12.00
18-ft.	Regular $15.30. Sale	$13.50

FOLDING DOORS
Mahogany slat, vinyl fabric over steel frame, etc. These doors are up-to-the-minute, and so practical in a variety of colors. See them on display, as low as, each $12.75

LOW-COST PRE-FINISHED CEILING TILES
"Double-Coat" painted . . . requires no further finish. Edges meet in a neat V-joint for concealed nailing. Just tack them up and the job's done.
A new, decorative ceiling 10' wide by 12' long costs only $13.80. White only. PER SQUARE FOOT ..... 11½¢
1x3 strapping, per lin. ft. ..... 1½¢

FALL CLEARANCE WALLBOARDS
Some prime painted white, some not. Sizes 4x6 to 4x12. Priced ridiculously low. From per sheet $1.50

WEATHERSTRIP
Save fuel dollars with airtight doors and windows. Door kick plates, from $1.15. Complete line of weatherstrip, all types. Values 99¢ to $2.70

NEED MORE ROOM? FINISH YOUR BASEMENT

Transform your basement into a gay recreation room — give the youngsters a place to play and entertain their friends . . . a handsome "fun room" in the basement, where it's cool in the summer, warm in winter. Whether you want it to be elaborate or very simple, we have dozens of helpful ideas on design.
A Typical 12'x16' Room Costs Only
Completely Installed—as low as per month, for 36 months $25.00
Complete materials—as low as per month, for 24 months $22.00
The book you've been waiting for—6 Master-designed rec. rooms, complete how-to-build instructions, over 100 idea-packed pages. Per copy $3.00

RUMPUS ROOM SPECIALS

4x8, ⅛ RJX Hardboard, each $1.25 (10 or more	$1.19)
4x8, ¼ RJX Hardboard, each	$1.85
4x8, ⅛ Pegboard Hardboard	$2.75
4x7, ¼ Cherry Woodgrain Reject	$2.75
4x8, ¼ Cherry and Maple Woodgrain	$3.25
4x8, ⅜ Mark 7 Panelling	$4.48
4x8, ¼ No. 2 Pioneer V'd	$4.64
4x4, ¼ Ceiling Tile Boards	$1.89
4x4, 7/16 Canforite	$1.80

MAHOGANY PLYWOODS

⅛"—3'x6', Rotary	$1.45	⅜"—4'x8', No. 1	$13.95
⅛"—32"x96", Rotary	$1.95	¼"—4'x8', Ribbon Grain	$6.50
3/16"—4'x7' V'd, No. 1 Rotary	$3.45	⅜"—4'x8', Ribbon	$15.95
3/16"—4'x85 V'd, No. 1 Rotary	$3.20	¼"—4'x8', Sen No. 1	$7.95
⅛"—4'x8', No. 1 Plain Rotary	$4.75	⅜"—4'x8', Sen No. 1 Lumber Core	$16.95

A New, Low Price on ALL-STEEL
OVERHEAD GARAGE DOORS

NOW . . . a new low price for a first quality one-piece, all-steel overhead garage door. Nylon rollers provide smooth, quiet operation . . . opens and closes with "finger tip" ease. Instructions for quick, easy installation included.
In Two Sizes to Fit Most Door Openings: 8'x6'6" - 8'x7'
$62.50

ROLL ROOFING SPECIAL
Just in time before the heavy rains. Look at these unusual BARGAIN PRICES!

2-Ply, 45-lb.	$2.99	Hexagon Asphalt Shingles	$9.50
3-Ply, 55-lb.	$3.69	Square Butt Asphalt Shingles	$10.50
90-lb. Red, green, black	$4.99		

GLIDDEN ROCK SPAR VARNISH
Excellent for interior use on furniture, woodwork and floors.
Quarts, reg. $2.60. Half Price $1.33
½ pints, reg. 90c. Half Price ..... 45¢

ODDS 'N' ENDS

Pegboard—Heavy 24x28 sheets, perfect for hanging tools, kitchen utensils, etc. Each	99¢
Table Legs. Walnut! Mahogany! Blond! Natural! Lengths from 4" to 28", prices as low as, per leg. Buy any quantity	55¢
Work Bench—Useful and handy for basement projects. Pre-cut	$9.95
Paint Roller and Tray	99¢
Exterior White Paint, gallon	$3.95

CLOTHESLINE POSTS

Sturdy Cedar, 4x4 Posts— 12 ft. long, each	$1.67
14 ft. long, each	$1.95
16 ft. long, each	$2.22
Clothesline Pulleys Reg. $1.75. Now	$1.50
Clothesline Wire — 50-ft. coils, steel core, vinyl coated and will not rust, each	$1.25

BED BOARDS
Fir plywood panels, 48" wide x 84" long an ⅜" thick. We will cut these down to your size at no extra cost. Each $2.49

ZONOLITE Loose-Fill Insulation

Insulate your attic the easy way . . . just pour straight from the bag and level. Your home will be cooler in summer; warmer in winter, with far less fuel used. Insulate a 1,000 sq. ft. attic to 2" thick for only $59.60
One bag covers 24 sq. ft. to 2" thick. Per Bag $1.49
Big Reduction from Suggested Retail Price!

BERRY AUTOMATIC OVERHEAD GARAGE DOOR OPENERS
Scientific, radio controlled openers. Will fit almost any overhead garage door. We have installed dozens throughout Victoria and have nothing but praise regarding their performance. Look at this fantastic clearance price. All fully guaranteed for five years. Complete (including installation). Regular $229.00. NOW $175.00
(Installation price does not include extension cord.)

SCORES OF OTHER NON-ADVERTISED SPECIALS

CUBBON LUMBER BUILDING SUPPLIES LTD.
1720 COOK ST. LOTS OF FREE PARKING OPEN TILL 9 P.M. FRIDAY EV 6-5161

CLASSIFIED WANT ADS

VICTORIA OFFICE
TELEPHONE 383-4111

DUNCAN BUREAU
Telephone 746-5611

TELEPHONES AFTER-HOUR
11.30 p.m. to 8 a.m.
Sports 383-7000
Editorial 383-4500 or 383-2000
Circulation 383-6725

BOX REPLIES
All replies to private box numbers available from 9:00 a.m. to 5:30 p.m. Monday to Friday inclusive.

• • •

OFFICE HOURS
9:00 a.m. to 5:30 p.m. Monday to Friday inclusive.

• • •

TELEPHONE HOURS
8:00 a.m. to 5:00 p.m. Monday to Saturday inclusive.

Victoria Press Ltd.
2631 Douglas Street

SUBSCRIPTION RATES
Whenever carrier service is maintained: $1.00 per month.
Single copy case price: 10 cents daily, 20 cents Sunday.
By mail: Canada and British Commonwealth, one year, $10; six months, $5.50; three months, $3.00; single month, $1.00. Australia, month, $2.25. U.S.A., Foreign, $3.75 per month.
Authorized as second-class mail, Post Office Department, Ottawa.
Member of Audit Bureau of Circulations.

FULL COVERAGE CLASSIFIED RATES
10c per line per day; 70c per line for three days; $1.40 per line for six days; $6.27 per line for one month (26 days). Above rates apply to consecutive insertions. Minimum advertisement, two lines only. Contract rates on application.

Birth notices $1.50 per insertion.

Marriages, Engagements, In Memoriam Notices, Cards of Thanks, Death and Funeral Notices, not exceeding 12 lines $2.50 first insertion and $1.00 subsequent insertions. Each additional line 20c daily.

In the event of an error occurring the liability of Victoria Press Ltd. shall not exceed the charge for the space actually occupied by the item in question.

TERMS OF PUBLICATION
The Victoria Press Ltd. shall not be liable for non-insertion of any advertisement beyond the amount paid for such advertisement.
All claims on error in publication shall be made within 12 hours there after and if not made shall not be considered. No claim will be allowed for more than one incorrect insertion nor for errors not affecting the value of the advertisement.
All advertising copy will be subject to the approval of the Victoria Press Ltd., who reserves the right in the sole discretion to classify, reject or insert copy furnished.

1 BIRTHS

PELLETIER—Born in Mr. and Mrs. Vincent J. Pelletier, 1217 Greenwood Ave. at St. Joseph's Hospital on Oct. 18, 1962, a son, Czech Jean, 7 lbs. A brother for Rachelle, Marc and Kassandra.

BURR—Born to Mr. and Mrs. Donald A. Burr, 1341 Abbine Drive, at St. Joseph's Hospital on Saturday, Oct. 13, 1962, a girl, Laurel Alexandra, a sister for Catherine and Louise.

STRAND—Joan (nee Mickam) and Bill Strand wish to announce the arrival of Derrick Strand, 7 lbs. 10 ozs., born Oct. 18. A brother for Mae and Freddie. Thank you Dr. Morgan.

WELCH—Born to Mr. and Mrs. Ron Welch, 1341 Grant, at the Royal Jubilee Hospital on October 13, a son, Ronald Blair. Our thanks to Dr. Gale, Dr. Post, Dr. Gough and staff.

5 DEATHS AND FUNERALS

ARMITAGE—Mrs. Margaret, widow of Tom R. Armitage, formerly of Saskatoon and Chilliwack. Survived by her son Thomas Alec of Kelowna, and her daughters, Mrs. V. A. (Milly) Smith of Victoria, Mrs. M. (Helen) Hopper of Vancouver and Mrs. E. (Flavora) Dunning of Trenton, also nine grandchildren.

BOHLSCHEID — October 17, 1962, in Victoria, B.C., William Bohlscheid, aged 68, beloved husband of Margaret Bohlscheid, 619 Niagara Street. Born in Elmer, West Germany, and a resident of Victoria for seven years. Besides his wife, he leaves one stepson, Ralph Victorius, two sisters and two stepchildren in West Germany.
Requiem mass will be sung in Our Lady Queen of Peace Church on Saturday, October 20 at 10 a.m. Rev. Lewis McLellan, the celebrant. Interment in Colwood Burial Park. Hayward's B.C. Funeral Chapel, directors.

COOK—In hospital in Victoria on October 15, 1962, Mr. Peter Cook, aged 83 years, of 729 Yates Street, born in Russia, Greece, and a resident here for the past 36 years. He is survived by one nephew and one niece in Greece. The late Mr. Cook was well known throughout the Greek community as a retired restaurateur.
Funeral services will be held in McCall Bros. Funeral Chapel (Johnson and Vancouver) this coming Friday, October 19, at 2:00 p.m. followed by cremation.

CORLEY—In the Veterans' Hospital on October 17, 1962, James B. Corley, M.B.E., aged 91 years, of 2564 Dufferin Street, born in Mt. Forest, Ont., and a resident here since 1908. Formerly of Calgary, Alta. He is survived by his loving wife, Marjorie, one sister, Mrs. W. H. Martin of Indian Head, Sask., also nieces and nephews. He was a veteran of the Boer War and the First and Second World Wars, serving as a major with the Canadian Army Corps in London.
Funeral services will be held in McCall Bros. Floral Funeral Chapel, Johnson and Vancouver, Sq., on Saturday, October 20 at 2:15 p.m. Rev. A. I. Higgins officiating. Followed by cremation.

INDEX TO WANT AD HEADINGS

Classification	No.
Acreage for Sale and Wanted	150
Announcements	14
Antiques	68
Apartments for Sale	132
Auto Body and Painting	108
Auto Repairs and Service	109
Auto Financing and Insurance	110
Bands, Musicians and Orchestras	4
Bicycles and Motorcycles	6
Births	1
Boats and Marine	5
Building Supplies	61
Burial Parks	12
Business Opportunities	144
Business Personals	40
Cards of Thanks	8
Cars for Sale	100
Cars and Trucks Wanted	113
Chicks, Poultry, Hatching Eggs, Supplies	91
Coming Events	15
Commercial Properties	135
Cottages, Campsites, Winter Resorts	137
Country Homes and Properties	131
Dancing	43
Deaths, Funerals and Lodge Notices	5
Education	42
Engagements	2
Exchange Real Estate	147
Farms for Sale and Wanted	146
Farm Implements	71
Female Help Wanted	26
Apartments for Rent, Furnished	128
Apartments to Rent, Unfurnished	129
Apartments Wanted	130
Fuel	60
Foreign Import and Sports Cars	101
Fur	65
Funeral Directors	10
Furniture	62
Garden Supplies	74
Halls, Stores and Offices to Rent	137
Hotels	140
Housekeeping Rooms to Rent	138
Housekeeping Rooms Wanted	139
Houses to Rent, Furnished	132
Houses to Rent, Unfurnished	133
Houses Wanted to Rent	134
Houses for Sale	131
In Memoriam	9
Listings Cancelled	149
Listings Wanted	149
Livestock and Supplies	90
Lost and Found	22
Machinery	63
Male Help Wanted	23
Male or Female Help Wanted	25
Marriages	3
Miscellaneous for Sale	60
Miscellaneous Wanted	69
Miscellaneous to Rent	139
Monumental	11
Mortgage Loans and Insurance	115
Moving and Hauling	115
Musical Instruments	92
Music Teachers	63A
New Car Directory	99
Parts, Tires and Accessories	107
Personal Loans	116
Personals	39
Pets	93
Places to Visit	16
Professional Services	37
Property for Sale	134
Property Wanted	135
Restaurants	18
Room and Board	136
Rooms to Rent	137
Rooms Wanted	138
Salesmen and Agents	22
Situations Wanted (Female)	30
Situations Wanted (Male)	29
Situations Wanted (Male or Female)	
Sporting Goods	79
Stores and Partners	67
Storage	75
Teachers Wanted	27
Timber	81
Tools for Rent	73
Travel	10
Trade Schools	42
Trailers and Trailer Parks	111
Trucks	108
TV Radio Sales and Service	64
Wanted to Borrow	143
Wanted to Buy Business	150
Wanted to Rent, Miscellaneous	140

9 IN MEMORIAM

MICKELSON — In loving memory of a dear father and grandfather, John, who passed away Oct. 19, 1956.
Ever remembered by Daughter Lily, son-in-law Ted, and Grandchildren.

10 FUNERAL DIRECTORS

McCALL BROS.
Funeral Chapels
1624 Vancouver Street
EV 5-4468 · EV 5-4469 · EV 5-4467
Dedicated to Serve ... with finest facilities, highly trained personnel ... and moderate in cost. McCall Brothers ... preferred in Victoria.

FRIDAY
ARCHIBALD, Mrs. Renee Josephine 1:30 p.m. — St. John's Anglican Church.
COOK, Mr. Peter 2:00 p.m.—Floral Chapel
PERKINS, Mrs. Cecelia Mary Prayers 7:00 p.m.—Sacred Heart Church, Palmer Road.

SATURDAY
PERKINS, Mrs. Cecilia Mary Mass 9:30 a.m. — Sacred Heart Church, Palmer Road.
CLOTHIER, Mrs. Ida Jane 1:30 p.m.—Floral Chapel.
CORLEY, James B. M.B.E. 3:15 p.m.—Floral Chapel.

Three Funeral Chapels Dedicated to Thoughtful and Understanding Service.
SANDS
MORTAGUE, LIMITED
"Memorial Chapel of Chimes"
Quadra Street at North Park Street
Victoria, B.C. EV 5-7511
SANDS
FUNERAL CHAPEL OF ROSES
Fourth Street at Sidney Avenue
Sidney, B.C. GR 5-2853
SANDS
FUNERAL CHAPEL OF HEATHER
Colwood Corners, Colwood, B.C.
GR 6-2821

THOMSON & IRVING
Funeral Chapel
Est. 1911 Formerly of Winnipeg
A Dignified and Understanding Service at Moderate Cost
PRE-NEED AT NEED
SHIPMENTS
1625 Quadra Street. Phone EV 4-2612

HAYWARD'S CHAPEL
Member Order of the Golden Rule
Superior Service Since 1887
The Hayward Family
Bruce M. Leyden, Formerly of Calgary
734 BROUGHTON ST. EV 5-8808

CHAPLIN'S FUNERAL CHAPEL
Kindness—Courtesy—Service
980 Quadra Street EV 4-8812

11 MONUMENTAL

MORTIMER'S
MONUMENTAL WORKS
ESTABLISHED 1897
"The Finest in Craftsmanship"
833 David Street EV 3-6421

VICTORIA MONUMENT, LIMITED
"Memorials of Distinction"
EV 3-8984

STEWART MONUMENTAL WORKS
1121 Monuments since 1908
May Street. EV 4-3452

12 FLORISTS

BROWN'S
Flowers for Every Occasion
EV 4-6612 EV 4-3521 Nights

BALLANTYNE'S
EV 4-0555
Charge by Phone

CORSAGES, WEDDING, FUNERAL. Fruit basket (any type). EV 4-6611.

13 BURIAL PARKS

ROYAL OAK BURIAL PARK
MUNICIPALLY OWNED
Plots from $80 to $115
Perpetual care included.
For further information phone GR 9-3313.

14 ANNOUNCEMENTS

RESULTS OF THE AT LOUIS COLonia fall fair—Raffles: candy, Mr. Favero; blanket, H. Lobel; 413 Raymur Ave., ham, E. Handy; doll raffle, Jack Pissingers; permanent wave, Lucy Jancowski; tea towels, Master Wood; stainless steel cutlery, Mrs. Simpson; earrings and earlobes, Mrs. Hanson; breakfast set, K. Kuchopper; clock, Mrs. C. Harold; 400 Reddit; baskets prize winners: No. 1, 830, Brian Buckingham, 2820 Harris St.; transistor radio, E. Brown; 825 scrip, ticket No. 2288; stainless steel canister set, Mrs. L. Tyler; leather rugs, L. Pasnicki; electric razor, T. Hall; honeymoon, K. Reddit, 3128 Shelley; South Burnaby coffee percolator, Mrs. C. A. Rivers.

15 COMING EVENTS

$ $ $ $ $ $ $ $ $ $ $ $ $ $
COME ONE—
COME ALL
STARTING AGAIN
ESQUIMALT
LIONS BINGO
Boilermakers Hall
802 Esquimalt Rd.
8 p.m., Monday, Oct. 22
ADMISSION $1
15 GAMES
Extra Cards 50c
4 Extra Games 25c
Good Neighbor Game
Good Prizes
based on attendance
Last game is progressive with every call worth $1 to winner with full cards. Net proceeds to Esquimalt Lions Youth activities, Welfare and Civic improvement projects in Esquimalt Community.
$ $ $ $ $ $ $ $ $ $ $ $ $ $

BINGO
Ex-Service Women's Branch No. 182
Royal Canadian Legion
at
Britannia Branch
1616 Blanshard
FRIDAY NIGHT, OCT. 19
Starting at 7:45 p.m.
$1 per card—25c extra card
All proceeds to Veterans' Benevolence
60% of Gross in Prizes

KNIGHTS OF PYTHIAS
Semi-Monthly
BINGO PARTY!
SATURDAY, OCT. 20TH
7:45 p.m.
K.P. Hall, 723 Cormorant
20 Games $1, 4 Extra 25c
Extra Cards Only 25c
We Also Have
TWO $30 GAMES
With Other Good Prizes
All in Aid of
PYTHIAN CHARITIES

CASH FOR CHRISTMAS
GET YOUR TICKETS AT EATON'S NOW AND BEFORE 5 P.M. THURSDAY, NOV. 1ST, AND WIN AN EXTRA
• BONUS •
•5 LUCKY BINGO FANS WILL RECEIVE $100 EACH
28TH GIANT
KINSMEN BINGO
TUES., NOV. 6TH, 8 P.M.
MEMORIAL ARENA
All Proceeds to Kinsmen Charities

OPENING SOCIAL, TOWNHOPE Club, Saturday, Oct. 20, from 8-12 p.m., Orange Hall, 725 Cloverdale. Dancing to live music. Old and new members welcome. Come and enjoy yourself. Refreshments served. For information phone EV 5-7882.

A MEETING OF THE CANADIAN Council for Animal Welfare will be held on Saturday, October 20, at 2:30 p.m. at the Gleneagle Hotel, 660 Douglas. New members are invited.

SAANICH FIREMEN'S ANNUAL Dance Friday, Oct. 19, upper Crystal Garden. Tickets may be obtained at door or from firemen. Dancing 9 till 1:00 for couples. Mart Zale's orchestra.

THE Y's MENETTES WILL HOLD a rummage sale at the YWCA on Friday evening, Oct. 19, commencing at 7:30 p.m.

VICTORIA NORTH KIWANIAN rummage sale, Oct. 20, Orange Hall, 9 a.m.

The Classified Ads are . . .

EVERYONE'S FURNITURE MART

It's as easy to sell your no longer needed furniture under Classification 62 with a low cost classified ad.

Just call 382-7211.

It's a well-known fact . . . Classified is the place to look for big bargains in Furniture or Miscellaneous Items.

READ AND USE CLASSIFIED ADS DAILY

Lougheed's . . .
now offer you a choice of rooms for your reception, banquet or party.
Lougheed's Banquet Club—1409 Douglas—ideal facilities for receptions, has been newly redecorated and now King Arthur's Round Table. 1215 Blanshard is also available.
Lougheed's will also continue to cater in your home or in another hall—for conventions, cocktail parties, banquets.
Phone either EV 3-8431 or EV 3-0968.
P.S.: We also have a complete rental service.

BUSINESS LUNCHES
To take out—Hot steam meals, steak and kidney, beef and chicken pies. We specialize in French and light rye breads. The French Shop, Delicatessen, 1624 Douglas St., Pk. EV 3-9002.

THE FRENCH SHOP
Delicatessen, Saturday ... Special—Rainbow Cheesecake, please order now. 1624 Douglas St. (free parking at rear). EV 3-9002.

OAK BAY UNITED CHURCH TYRO Group. Apologies to those in cast Bay whose paper was not picked up. Will be picked up at a later date.

18 RESTAURANTS

ENJOY HOME COOKING
Catering to small parties in private dining rooms, reasonable prices. Call 385-2414.

ENJOY AFTERNOON TEAS in the charming atmosphere of THE GEORGE INN, 404 Broughton.

20 LOST AND FOUND

LOST—VICINITY CENTRAL AND St. Patrick, neutered male cat about 6 months, grey semi-Persian with black stripes. Please phone EV 3-4373. Reward.

LOST: MAN'S BROWN LEATHER wallet containing large sum money. Sidney-Victoria Bay area. Reward GR 5-1694.

LOST—3 CARTONS PHONOGRAPH records on Douglas near Cloverdale. Reward. GR 7-1872.

FOUND—SMOKEY BLACK MALE kitten, Thorpe Place. CPL, EV 4-6882.

LOST—DARK TABBY PART-PERsian cat, 1423 Wende, Cedar Hill area. CPL, GR 7-2885, EV 4-6564. Reward.

LOST—GREY PERSIAN CAT BEtween Oak Bay Ave. and Cook St. Blind lady's pet. CPL, EV 4-6564.

LOST—CHEVRON GOLD EXPANsion nurse's watch, Oct. 17. Phone GR 9-EM after 5 p.m.

FOUND—MALE ELKHOUND. GOOD Shepherd Shelter. GR 9-2713.

LOST YOUR PET? HOMES WANTed found. S.P.C.A. EV 3-6814.

21 MALE HELP WANTED

FULLY QUALIFIED MAINTENance journeyman electrician required as soon as possible. Some experience in electronics preferred. Complete welfare coverage available with good working conditions. Reply in own handwriting, stating experience, marital status, age, and availability to Personnel Supervisor, B.C. Forest Products Ltd., Youbou, B.C.

PRINTING FIRM REQUIRES CAMera man, fully qualified in black and white and color separation, to take full charge of camera department, stripping and platemaking operations in Calgary. State experience and salary expected. Address replies to: West Canadian Graphic Industries, 816 8th Ave. S.W., Calgary, Alberta. All replies confidential.

WANTED IMMEDIATELY, A NEAT and courteous man to take over established Fuller Brush business, Victoria and Nanaimo area. Guaranteed $400 a month. Car essential. Delivery experience helpful. For confidential interview phone EV 5-8873.

YOUNG MAN, BETWEEN AGE OF 21 and 25, to learn consumer finance business. Must have grade 12 education and own a car. We offer on-the-job training and all large company benefits. Apply Industrial Finance Co., 630A Yates.

WANTED — FULLY QUALIFIED cake and pastry baker for retail bakery. Must be able to handle full line of goods and able to take charge of shop if necessary. Victor a Press Box 317.

21 MALE HELP WANTED

RIDERS WANTED. $120 PER week. Vancouver room and board, group health insurance. Phone EV 4-4668. Phone Saturday only, between 6 and 8 p.m.

LUBRICATION AND SERVICE station attendant. Pleasant personality, experienced. Victoria Press, Box 323.

YOUNG MAN WITH GRADE 12 TO learn men's wear business. Apply in your own handwriting to Victoria Press, Box 322.

22 SALESMEN, SALESWOMEN AND AGENTS

OPPORTUNITY FOR SALES CAREER
One man is to be selected in the Victoria area for specialized training in salesmanship, previous selling experience preferred but not essential. If you are interested in a career that offers an attractive remuneration better than average opportunity for advancement, the following should appeal to you:
1. Excellent starting salary with commission and bonus.
2. Full benefits including life insurance, medical and pension.
3. A complete training course, including on-the-job instruction.
Applicants must be of good appearance between 25 and 45 years of age. When applying state age, marital status, experience and business background. If your qualifications are acceptable an interview and an aptitude test will be arranged. Correspondence confidential. Apply Victoria Press, Box 320.

OUTSTANDING SALES OPPORTUNITY
A national Company has immediate opening for a
Salesman to take over established territory with projected accounts and large repeat business for Victoria and Vancouver Island.
We will have an outstanding line of Advertising Specialties, Calendars, Business Gifts, Commercial Christmas Cards, Continuous Forms etc.
We are looking for an ambitious, conscientious, self-starter.
Top Commission Rates
Car Essential
Apply giving full particulars re age, previous experience, etc., to Victoria Press, Box 325.

SALESMEN
A BETTER DEAL!
We have an immediate need for 2 licensed salesmen, full time, top talent, fullest co-operation, commission advances, good parking facilities, listings galore. Why not investigate? Call V. Wilson, Victoria Realty Ltd., EV 3-6181.

JOHNSTON REALTY TRAINING SCHOOL
is accepting applications for Sales Trainees. Our next course commencing November 1, 1962. Contact MR. PEAKER, EV 5-2471 anytime.
Johnston & Co. Ltd. Established 1908

$300 SALARY, PLUS COMMISSION, plus bonuses, plus car, plus other benefits, to the man who is qualified or willing to learn how to sell automobiles. Experience not necessary, but honesty, sound sales training and hard work essential. Contact Don White, Telmac Small Cars, EV 5-1408.

MAN TO WORK 2 HOURS EACH evening several evenings per week with established Star Weekly Sales force. Nearly wage plus commission, both on sales achieved by carriers. Reply P.O. Box 542, Victoria.

WE REQUIRE A FIRST CLASS white goods salesman. A much better than average proposition will be offered to the right man. Apply in person only to 2634 Douglas St., 9 a.m. to 5 p.m.

DOES AN AVON REPRESENTAtive call on you? We may need someone in your neighborhood. No obligation. Write 1979 Taylor Street. Phone EV 4-7343.

DELIVERY SALESMAN. GUARAN tee $110 gross per week to start with. Sedan delivery. Ambition and personality more important than experience. Victoria Press Box 298.

LADIES WOULD YOU LIKE TO be a BEAUTY COUNSELLOR? Interviewing here when you learn EV 6-1044. GR 9-3804.

23 MALE OR FEMALE HELP WANTED

MAN AND WIFE AS CARETAKERS. No children. Man must take care of property, gardening, handywork and care for horses. Woman be excellent housekeeper and cook for small family. Free house and utilities. Starting wage $150. Maximum $200. Victoria Press, Box 326.

COUPLE WANTED TO BE CARETakers for small estate, woman must be good cook and housekeeper, man must like animals, be general handyman and gardener. New house supplied. No children. Apply Victoria Press Box 324.

26 FEMALE HELP WANTED

AN ATTRACTIVE HOSTESS-CASHier with personality required immediately for a hotel dining room. Some knowledge of stenography and bookkeeping desirable. Please contact National Employment Office, EV 5-4711, 1039 Johnson St. Order No. 93627.

WANTED — PUBLIC STENOGrapher or bookkeeper to share Sidney office, rent and utilities free in return for light phone answering duties. GR 5-2713 during day.

REAL ESTATE STENO REQUIRED with experience in rentals and must be able to drive car. Write stating age and Experience to P.O. Box 1117.

STENO-BOOKKEEPER FOR ACcounting office. Reply in own handwriting stating age, marital status, formal education, practical experience, to Victoria Press, Box 326.

CLERK - STENOGRAPHER WITH bookkeeping experience. 5-day week. Give brief details experience, etc., and salary expected. Victoria Press, Box 315.

FULLY EXPERIENCED DINING room waitress. Must have smart appearance and pleasant personality. Evenings and Apply Net Loft Restaurant, 849 Montreal St.

FAMILY HELP FOR PARENTS OF 2 children, 1 and 3 years, and new baby, live-in preferred. Phone GR 9-4188.

YOUNG MAN 30, WOULD LIKE lady 35-40 as housekeeper and companion. Apply Victoria Press, Box 321.

WANTED — RELIABLE BABY-SITter for 2 children, ages 1½ years and 3½ years, our home (shift work), Glanford Ave., GR 9-6838.

COMPETENT RECEPTIONIST-switchboard operator required immediately. Typing essential. Phone EV 6-6131 for appointment.

WANTED CONGENIAL WOMAN TO share home and small new home. EV 3-4381 after 1 p.m.

WANTED—BABY SITTER FOR 3 weeks, 4-6:30 weekdays, T.Sat.29 my home, Esquimalt. EV 5-0487.

EXPERIENCED WAITRESSES. Apply Chan's Crown House after 6 p.m.

PRIVATE HOSPITAL REQUIRES graduate nurse for relief on afternoon evening shifts. EV 5-0139.

LADIES INTERESTED IN DEMONstrating various products, contact GR 9-4294.

27 TEACHERS WANTED

WINDERMERE
Due to increased enrolment, teacher required for Grade 5 and 6 class, INVERMERE ELEMENTARY, or alternately a Grade 1, 2, 3 class in a 2-room school.
Apply giving details of experience and copies of latest Inspector's Reports to:
D. H. Macleod, Secretary-Treasurer, Box 600, Invermere, B.C., or contact Mr. Macleod or Mr. Matheson at B.C. School Trustees Convention, Empress Hotel, Victoria, Oct. 18, 19 and 17.

27 TEACHERS WANTED

WANTED AT ONCE, RESIDENT teacher for History 91. Apply Queen Margaret's School, Duncan, B.C.

29 SITUATIONS WANTED MALE

WANTED JOBS FOR NEEDY MEN
HARBOR LIGHT CORPS
(THE SALVATION ARMY)
EV 4-8884

ACCOUNTANT BOOKKEEPER DEsires permanent position. Married, 2 dependent and own home. My experience has been in car dealership, accounting and other departments. This experience could be applied to any other type of business which would require complete financial statements. Presently working therefore please leave your telephone number in Victoria Press, Box 319.

SALESMAN, 20 YEARS WHOLEsale experience, 10 years owner retail hardware, desires selling position in Victoria or Vancouver Island territory. GR 9-2059 after 4 p.m.

GUTTER AND GENERAL REpairs, painting and paperhanging. Guaranteed workmanship. EV 4-8786. EV 4-4859

YOUNG EUROPEAN CABINET maker and carpenter will take repair or new jobs. By hour or contract. EV 5-0541.

YOUNG EUROPEAN - TRAINED cabinet maker and carpenter, finishes in house finishing. Will do repair or new jobs. EV 3-6541.

ACCOUNTANT—COMPLETE BOOKkeeping for small business, reasonable. EV 3-2088.

GOOD WORKMANSHIP AND MAterials. Specialize in step building. EV 3-7363.

DUTCH GARDENER, ANY KIND of garden work or landscaping. Free estimates. EV 3-0707.

ENGLISH MECHANIC - WELDER, 34, steady, reliable, good references, wants work. EV 5-8814.

EXPERIENCED MAN WITH power saw will cut odd trees and clear lots. EV 3-2083.

VALVE GRIND ON HILLMAN, Morris and Austin, $15, plus parts 383-6211.

PROFESSIONAL GARDENER REquires work. Maintenance, pruning, construction. EV 5-2083.

PAINTER, CLEAN TRADESMAN, job or small jobs. EV 3-5806. GR 5-8808.

YOUNG MAN LOOKING FOR work. GR 9-3108 after 5.

COMPLETE GARDEN SERVICE. EV 2-0080 after 7 p.m.

ACCOUNTANT - DRAUGHTSMAN, retired, part time. GR 9-7401.

OLDE ENGLISH PAINTER. LOW prices. GR 9-2742, GR 9-6812.

RUBBISH, JUNK REMOVAL, BEER bottles bought. EV 3-8479, GR 9-2808.

DUTCH GARDENER WANTS ANY kind of gardening work. GR 9-2808.

AUTO MECHANIC, PART OR FULL time, or marine work. GR 9-3459.

30 SITUATIONS WANTED FEMALE

Notice To All Mothers
In Lake Hill and Vicinity
Capable young woman will baby-sit up to 6 hrs. day or night while mother shops or relaxes. Reasonable rates. Loving care assured. References. Apply Elizabeth Dunlop, 3555 Winton St. Victoria, or GR 9-6918.

STENOGRAPHER — COMPETENT, experienced, requires employment permanent, temporary or part-time. Some knowledge of bookkeeping and credit. Victoria Press Box 318.

ALL TYPES OF FLOORS EXPERTly cleaned, waxed and polished by machine. Homes our specialty. Gregg's. Established 1920. EV 4-5088.

OFFICE ASSISTANTS (V.I.). PH. EV 5-6288 for part-time office help, typists, clerks, machine operators. J. R. Pipes, mgr.

EXPERIENCED WITH CHILDREN, old people, educated woman 35 seeks resident post. Victoria Press, Box 327.

WILL CARE FOR CHILDREN, pre-school age, in my home. Ph. EV 5-2080.

EXPERIENCED JEWELLERY sales clerk requires full or part-time work. GR 2-0490.

STENOGRAPHER - BOOKKEEPER-typist requires immediate employment. EV 3-3063.

EXPERIENCED WOMAN WANTS baby-sitting by day or week. References. EV 6-7157, Rm 214, after 1 p.m.

PERMANENTS IN YOUR HOME. Phone EV 4-0002.

BOARD AND CARE FOR CHILdren of any age. GR 2-1164.

PERMANENTS YOUR HOME, REG. Beautician. EV 6-1482.

IRONING IN MY HOME, EXPERIenced, references. GR 9-2261.

CHILD CARE—YOUR HOME. PH. EV 5-0087 after 4 or weekends.

36 BUSINESS SERVICES AND DIRECTORY

Better Business Bureau
BETTER BUSINESS BUREAU
Serving Vancouver Island
224 Yarrow Bldg. 386-6348

Bulldozers
J. R. HENSON
Bulldozing, excavating, land clearing, backfilling, by day or hour. GR 9-4234.

Garnons - Williams
LAND CLEARING, STUMP-PULLING, EXCAVATING. GR 9-1448.

Roads, Excavating, Backhoeing, Irrigation Ponds, Land Clearing. JOHN D. KISSINGER JR. EV 5-6423 day EV 3-3247 night

Bricklayers
ALL BRICK WORK, REPAIRS, chimneys, fireplaces, etc. Free estimates. Les Howe EV 5-2587.

ALL TYPES OF MASONRY WORK. H. A. (Sandy) Ormiston. EV 4-6771.

Carpets and Linoleum
MORRIGAN'S CARPET AND LINO. Supplied and installed. Keatsweave tros. 718 Pandora. EV 6-3602.

Carpenters
GENERAL REPAIRS, ALTERAtions and additions. Fast, courteous and low prices. Free estimates. W. EARL EBY EV 5-0048

EXPERIENCED CARPENTER FOR framing, by contract or by hour. Agaloy Construction. EV 6-7104.

CARPENTER REPAIRS, ALTERAtions, cabinets, etc. L. W. Keeble. GR 9-3633.

PACIFIC HOME — ALTERATIONS and repair work, cabinet work, decorating, etc. Free estimate. EV 4-0081.

DAVE FOSTER
Carpenter and Builder EV 4-3014

Cartage and Storage
VICTORIA VAN & STORAGE CO. Ltd. Agents for Aero Mayflower. 817 Esquimalt Rd. EV 4-4118.

Catering
PRIVATE CATERING
EV 2-6374, EV 4-0880

Cement
FARMER CONSTRUCTION LTD.
REPAIR DEPT.
Concrete Work, Sewers
Rock Blasting 386-5121

FIREPLACES, FOUNTAINS, INcinerators, driveways, sidewalks, patios. Stone, brick and cement work my specialty. EV 5-8638.

JEANPIERRE "THE CEMENT Man." Free estimates. GR 9-6967.

CEMENT CONTRACTORS
GR 9-2003. Birkett. 478-6008. Lowe.

DRAINS, SEWERS, CEMENT. EV 4-6836. Frank Pedrick EV 3-3030

36 BUSINESS SERVICES AND DIRECTORY

Clean-Up Service
BURNING HAULED BASEMENTS cleaned, have commercial vacuum cleaner. EV 4-6713 anytime.

CLEAN UP YOUR BASEMENT OR yard. Free estimates. GR 9-6824.

BASEMENTS CLEANED, JUNK and rubbish hauled. EV 5-1872.

Contractors
A. J. BARR LTD.
• House Repairs
• Drains
• Driveways
• Excavation
• Rock Blasting
$1,000 Job Costs
$35 per Month
GR 9-2581 GR 9-1440

GENERAL HOME IMPROVEMENTS LTD.
Insulated stucco, add on a room, alterations, repairs, roofing, siding, gutters. Complete automatic oil heating service. Call today and avoid delay. EV 5-8884.

FARMER CONSTRUCTION LTD.
REPAIR DEPT.
Alterations, Additions, Carpentry. 386-5121

G. H. WHEATON, LTD.
Repairs, Alterations EV 3-2288

R. I. CLARKE
CONSTRUCTION
New homes, alterations and additions. For good service at the right price, phone GR 9-2088.

KARAFI CONSTR. NEA AND CONventional homes, also commercial bldgs. EV 5-3484.

ADDITIONS, ALTERATIONS, broking for winter. EV 4-0082

Contractor's Equipment, Rentals
MUTUAL
Equipment Rentals Ltd.
CRANES AND SHOVELS
AIR COMPRESSORS
BACK HOES
Rental or Contract
Days Eves.
EV 4-0717 EV 5-4118

FOR RENT
Retailers — Contractors
Rock Drill — Concrete Breakers
Pumps — Lawn Mowers — Sanders
Floor Sanders and Polishers
Alf Becker Ltd.
3681 Tillicum EV 4-6624

Dressmaking
QUICK SERVICE
Repairs, Alterations, Dressmaking
Nothing Too Large or Small
Free Pickup and Delivery Service
Phone EV 2-9083

DRAPES, SLIP COVERS, COMforters recovered. Will call at your home and give estimates. Pick up and delivery. EV 6-3274.

REPAIRS AND ALTERATIONS. Free pickup and delivery. 386-6088.

DRAPES, BEDSPREADS, SLIP covers, alterations. EV 3-6988.

EILEEN'S DRESSMAKING AND alterations. Reasonable. EV 3-2834.

Electric Heating
WILLETT ELECTRIC LTD.
Complete heating service. EV 3-4434.

Electrical Contractors
WILLETT ELECTRIC LTD.
Rewiring, lighting, electric heating. Free estimates. EV 3-4434.

FREE ESTIMATES
Complete wiring installation. Other homes rewired. J. McCue. GR 9-4882.

REWIRING A SPECIALTY. Expert appliance installation. Frank York. EV 3-7306 or EV 5-3238.

NORM ELLIS, COMPLETE WIRing services. Day or night. EV 3-6712.

Furnaces and Heating
PIONEER ELECTRIC BASEBOARD low cost radiant, economical installation. Thermostat in each room. Free estimates.
DENFORD ELECTRIC CO. LTD.
EV 5-8811. Day or Night

FURNACES INSTALLED, REpairs: metal work. Art, EV 2-1902.

Furnaces and Heating
H H H H H H H H H H
REVOLUTIONARY
NEW LENNOX
Hi-Performance
Automatic
OIL FURNACE
Tests Show
This Furnace Will
SAVE
UP TO
25%
MORE FUEL
Than Other
Comparable Furnaces
At No Extra Cost
Let Us Give You
Complete Information
and a
Firm Estimate of
Cost. No Obligation
HARKNETT
FUEL AND
HEATING
2333 GOVERNMENT
384-2647

Flooring and Sanding
ALL TYPES OF FLOORS EXpertly cleaned, waxed and polished by machines. Homes our specialty. Gregg's established 1920. EV 4-5088.

VICTORIA CLEANING SERVICES. Janitor and windows, houses, floors, walls, etc. EV 5-0408.

M. & M. FLOOR CO. LTD. FLOOR laying, sanding, finishing. Free estimates. EV 5-3018. GR 9-2081.

Furriers
FUR REPAIR SERVICE
15 years same location. Remodelling coats, capes, hats, collars. Call and deliver. Free estimates. 2nd, 780 Beach Drive. EV 5-2382.

Gutter Cleaning
GUTTERS DOWNSPOUTS
Cleaned, Repaired and Renewed
EV 3-3915
MODEL SHEET METAL
2930 DOUGLAS STREET

WINTER WORKS PROGRAM NOW IN EFFECT. WILL CLEAN OR REPLACE GUTTERS, DOWNPIPES. COMPLETE OUTSIDE RENOVATIONS AND REROOFING DO IT NOW AND SAVE $$$. FOR FREE ESTIMATES PHONE EV 2-3011, EV 2-8042.

SPECIAL WINTER RATES on gutter cleaning and general home repairs. Phone day or night GR 9-3068.

Hat Cleaning
VICTORIA HAT MFG. CO.
708 JOHNSON. EV 5-8815
Ladies' and Gent's hats cleaned, blocked, steed, repaired, waterproofed. Free pickup and delivery.

Hairdressers
HALF PRICE PERMS, MEN HAY Beauty. 537 Pandora. EV 4-3044.

36 BUSINESS SERVICES AND DIRECTORY

Hearing Aids
W. HUMPHREY GOLDY
Certified Hearing Aid Audiologist. Ph. EV 5-3168. 222 Scollard Bldg. (opp. Woolworth's).

Janitor Service
A & M JANITOR SERVICE
EV 5-1182. Expert floor care. Home cleaning services our specialty.

Jewellers
BIRKS JEWELLERS
Complete guaranteed watch repair service. 708 Yates. EV 3-4463.

Landscaping
KIMOFF LANDSCAPING, FREE plan and estimates. GR 9-3883.

BARKER LANDSCAPING
Free Estimates EV 3-8023

Lapidary
SEE OUR NEW ARBORS, B.C. made ball bearing models from $29.50 to $83.20, 6" trim saws $39.50 lens blade. Splash guards $9.50, $7; 8a.m. Drum sanders, $9.50. Cave Rock Shop, Sidney. Evenings GR 5-2324.

ROCKMOUND

FIX UP YOUR HOME NOW!

Building Supplies

STEWART & HUDSON
Building Supply Centre

SLATE SURFACE ROOFING $3.95
Special quantity purchase of this 60 lbs. standard weight slate surfaced roofing—popular Forest Green color—nails and cement included in each roll.

WEATHER STRIP 99c
3-Piece Door Sets of Foam Rubber on wood strips—Fits all standard doors complete with nails.

ALUM. THRESHOLDS
Bumper type of extruded aluminum all 36 inches long. Real value here.

CAULKING CARTRIDGES 59c
Real waterproof mastic caulking for filling cracks around doors, windows—works in wood, stucco, brick, etc.—grey color—Rent or buy an applicator gun.

FOREST SIDING
$15.00 Per 1,000 Feet
Genuine Forest Siding—Suburban quality 1½"x10" rough face, all bundled lengths 3, 4 and 5 ft.

FOREST SIDING
$19.50 per 1,000 ft.
Genuine Forest Siding — Suburban quality, choice of 1½"x8" or 1½"x10" smooth face, all bundled lengths 3-4-5.

FOREST SIDING
$29.00 per 1,000 ft.
A repeat offer with new stocks—last carload sold out—Regular lengths of 1½"x10" Suburban grade Forest Siding. Ideal for small homes—or any other buildings. Hurry for this special. Small sales of Forest Siding specials less than 1,000 BM add 50c per 100 ft.

DEGRADE PLYWOODS

Unsanded	4x8	Sanded
$1.95	¼	$2.65
2.35	⅜	3.50
3.25	½	4.35
3.95	⅝	5.25
4.95	¾	5.95

Get our quantity prices on all plywood items.

RUMPUS ROOMS
Get special prices on all Mahogany Plywoods. Unfinished and pre-finished. Large stocks of No. 1 Grade Mahogany—Sen—Woodgrains—Vee Grooved. Factory Painted Ceiling Tiles in choice of 4 sizes. Have fun putting in that rumpus room—let us call and measure for materials and give you a free estimate.

ALUMINUM WINDOWS
Factory distributors of top quality Almetco Aluminum sash and Patio doors. Get a free estimate, prompt delivery from stock.

FINANCING • BUDGETS
Call on Stewart & Hudson for easy financing on any building project: Budgets—Revolving credit—Progress mortgage payments. Agreements and mortgages accepted on building materials.

STEWART & HUDSON LTD.
405 Gorge Road EV 6-3211
Open All Day Saturday
Lots of Free Easy Parking

PARKER JOHNSTON Limited
1314 Broad St.
COMPLETE BUILDING SUPPLIES
with specialized Installations
ROOFING—SIDING
INSULATION
EAVESTROUGHS
FLOOR COVERINGS
WALL TILE
"Your Locally Established Firm Is at Your Service"

Building Supplies

WESTERN RED CEDAR CLEAR BEVEL SIDING

"Keystone" clear kiln dried siding is the finest available — a quality material for all applications where perfection is required.

With its "grow-in" workability, weather resistance and lasting good looks, "Keystone" clear Western Red Cedar Siding has long been recognized as the standard of quality home construction.

It has a distinctive "shadow line" which enhances any architectural style in any setting, and is used to create a variety of interesting decorative effects on indoor surfaces as well as exterior.

DURABILITY
Western Red Cedar is one of the most durable species known. It's heartwood is highly resistant to decay and can be counted on for long and worthy service when conditions favoring decay prevail.

5 GRADES TO CHOOSE FROM!

"FOREST" CEDAR SIDING

WHAT IS FOREST SIDING?
Made of dry 1½" stock in 10 and 12-inch widths, "FOREST" siding is a new type of siding obtained from specially selected cedar logs sawn to show the beauty and character of knots, burls, etc.

APPEARANCE?
For homes and buildings where a distinctive and pleasing appearance is desired, enhanced by heavy shadow lines. Sound intergrown knots ranging in size from 2-inch in 6-inch widths to 4-inch in 12-inch widths add to the rustic appearance of this grade.

WHAT ARE ITS QUALITIES
"FOREST" siding, with its substantial thickness and greater wood volume, adds to the structural STRENGTH and solidity of the building. The design of "FOREST" siding ensures a tight weather seal at the lap which together with its thickness and flush-to-base principle makes excellent material from the INSULATION standpoint.

WHEN YOU BUY SPECIFY "FOREST" CEDAR SIDING or WESTERN RED CEDAR BEVEL SIDING

BRITISH COLUMBIA FOREST PRODUCTS LTD.
Victoria Sawmill Division
Fir, Hemlock and Cedar Lumber Products
Plywood
Cedar Shakes
PRES-TO-LOGS
Phone EV 5-3331
371 Gorge Road E.

Building Supplies

Western RED Cedar Bevel SIDING

"FOREST" CEDAR SIDING

"RANCH PANEL" SIDING

Made by

BRITISH COLUMBIA FOREST PRODUCTS LTD.

BELOW ARE LISTED SOME OF OUR DEALERS:

BUILDERS SASH & DOOR Limited
483 Burnside

MITCHELL & ANDERSON LUMBER CO., LTD.
Sidney

ISLAND BUILDING SUPPLY CO.
575 Gorge Road

JOGINDAR LUMBER CO. LTD.
1080 Goldstream

MOORE-WHITTINGTON LUMBER CO. LTD.
2614 Bridge St.

CUBBON BUILDING SUPPLIES
1720 Cook St.

SHAWNIGAN LUMBER YARDS LTD.
2000 Government St.

R. A. GREEN LUMBER CO. LTD.
2891 Douglas St.

STEWART & HUDSON LTD.
405 Gorge Road

PARKER JOHNSTON LTD.
1314 Broad St.

VICTORIA RETAIL LUMBER YARD, LTD.
1901 Government St.

LANGFORD BUILDING SUPPLY
940 Goldstream Ave.

Building Supplies

"RANCH-PANEL"

The handsome new siding designed to give "NEW" natural beauty to your home, inside and out!

ONE LOOK—
and you'll want to "RANCHPANEL RIGHT AWAY!

You'll want to be first to "RANCHPANEL" your home the very moment you get your first look at this distinctive new siding. Sawn from specially selected cedar logs and graded to accentuate the naturally beautiful markings of British Columbia cedar, new "RANCHPANEL" provides a delightfully different, unmistakably modern look wherever it's used.

WHEN YOU BUY—SPECIFY "RANCHPANEL" SIDING

BRITISH COLUMBIA FOREST PRODUCTS LTD.
Fir, Hemlock and Cedar Lumber
Products
Plywood
Cedar Shakes
PRES-TO-LOGS
Victoria Sawmill Division
Phone EV 5-3331
371 GORGE ROAD E.

M-W
THE HOME OF BUILDING IDEAS IN VICTORIA

Moore-Whittington can supply all your winter needs. Don't wait for the cold weather before you winterize.

At Moore-Whittington you will find weather-strip Door Seal, Aluminum Threshold and Caulking Compound.

INSULATION
Westroc Insulation is easy to install. Hand pouring wool or in batts. You will save $$ on your fuel bill if you insulate with Westroc.

STORM SASH AND STORM DOORS
Moore-Whittington will manufacture to your specifications storm sash or storm doors. Just give us a call and we will send a man to measure for you. Don't waste heat this winter, when you can be snug and warm, with M-W Storm Sash and Doors.

Monday to Friday
8 a.m. to 5 p.m.

Saturday
8 a.m. to 12 Noon

Lots of Free Parking

THE MOORE-WHITTINGTON LUMBER CO. LTD.
Off Bay Just West of Government St.
2614 BRIDGE ST.
EV 3-7106

Building Supplies

BUILDING SUPPLIES

Quality Supplies for Every Job

Shop us first for all your home improvement needs . . . and save. Top grade supplies cost less here. A complete stock of everything.

CABINETS
PLYWOODS
FOLDING DOORS
STORM DOORS AND GLASS DOORS

SASH
WOOD — ALUMINUM
STORM

FREE ESTIMATES
BUDGET TERMS

FOR ALL YOUR ALLIED BUILDING SUPPLIES
See
Builders' Sash & Door Ltd.
483 Burnside
Phone EV 2-3171

CUBBON LUMBER BUILDING SUPPLIES
1720 Cook St. EV 6-5161

We Salute National Forest Products Week

SALE
Friday till 9 p.m.
Saturday All Day

TREMENDOUS BARGAINS IN BUILDING SUPPLIES

Bring the children to see the Big Bear
Door Prize: A Children's Playhouse

See Our Display Ad in Today's Colonist and Last Night's Times

---

"CUBBON ON COOK"
1720 Cook St. EV 6-5161
Open Six Days a Week

FENCING FOR LESS
50' COMPLETE $15.50
COMBINATION STORM DOORS, $14.50
GARAGES AND CARPORTS
SAANICH LUMBER YARDS
3041 DOUGLAS EV 5-3405
OPEN 6 DAYS A WEEK

Flooring

M. and M. FLOOR CO. LTD.

LAYING
All types supplied, laid and finished.

SANDING
Old oak and fir floors sanded and refinished as new.

FINISHING
Finished by expert craftsmen . . . Our men, operating the latest equipment available, guarantee a job that "we believe is unequalled in the city."

CALL EV 4-0343
Day or Night

Al Mezger · Jack Marson
EV 6-3078 GR 9-2053
Warehouse:
2903 Douglas at Topaz

Awnings

SAVE 10%
DOOR CANOPIES
"Just a shade better"
Flexalum Aluminum Awnings
JEUNE BROS.
Since 1886
570 Johnson St.
Phone EV 5-7751

Carpets and Linoleum

GOVERNMENT EMPLOYEES and ARMED FORCES!

RUGS INSTALLED WALL TO WALL AT $$$ SAVINGS

CONTINENTAL HOME SUPPLY
1602 Government St.
(Ex-Victoria Ballroom)
HOURS:
9 a.m. to 9 p.m.
Monday to Friday
9 a.m. to 5:30 p.m.
Saturday

HOURIGAN'S
Carpets & Linos Ltd.
Victoria's Widest Selection of Floor Coverings Supplied and Installed
Free Estimates
715 PANDORA
EV 6-2401

Contractors

DO IT NOW!

KITCHEN and BATHROOM
• REMODELLING
Victoria's One-Stop Remodelling Centre
We can take care of the entire job!
• CABINETS
• SINKS and COUNTER TOPS
• BATHROOM VANITIES
• PLUMBING
• RE-MODELLING

Free Estimates
Phone Today!
W. R. MENZIES & Company
911 Fort EV 3-1112

KASAPI CONSTRUCTION COMPANY
We Design
We Build
We Finance
"MOST REASONABLE" N.H.A. HOMES
See Us at
2030 DOUGLAS ST.
Phone
EV 5-5614 Anytime

CABINETS!
CABINETS!
You will love to live in one of our kitchens
Satisfaction Guaranteed
Call for Free Estimates
GR 9-4257

PETER YAKIMOVICH
Builder

H. E. FOWLER & SONS LTD.
Builders and Contractors
ALTERATIONS
HOUSING
REPAIRS
It Pays
To Deal with an Old Established Firm
"It Costs No More To Have the Best"
Office: EV 5-2496
Res.: GR 8-2775
556 JOHNSON

Contractors

WHY HAVE SNOW IN ATTIC OR ON YOUR TV SET?
We can put a new roof on or change over your antenna using newer and better types of protection and reception. Guaranteed workmanship.
Antenna Repairs
Roof Repairs
BROCK ROBERTSON
Roofing and Antenna Service
Est. Since 1910. EV 3-9644

A. J. BARR Limited
HOUSE REPAIRS
• • •
DRAINS
• • •
DRIVEWAYS
• • •
EXCAVATION
• • •
ROCK BLASTING
• • •
$1000 Job Costs
$35 Per Month
GR 9-2581
GR 9-1440

R. I. CLARKE CONSTRUCTION
New Homes, Alterations and Additions.
For good service at the right price
PHONE
GR 8-3239

Plumbing and Heating

PLUMBING
PITT & HOLT
J. Welham, Prop.
GAS
PANELRAY HEATING
FURNACE REPAIRS
SHEET METAL WORK
AIR CONDITIONING
OIL BURNERS
HARDWARE AND PAINTS
PHONE EV 3-7413
PITT & HOLT
Plumbing and Heating
602 Esquimalt Road

COMFORT . . .
You can have carefree comfort, "NOW"
See the inexpensive EVEN-TEMP Floor or Wall FURNACE
Now on display
Ideal for the smaller home or home without a basement.
Free estimates gladly given
• WE SELL
• WE INSTALL
• WE SERVICE
C. J. McDOWELL
757 Fort EV 3-4138

THE "TAPPAN" Duct and Ductless HOOD FANS
Banish cooking odors, grease, smoke without costly ducts or vents. Fits over any range on any wall. Can be put up in minutes. Keeps kitchen clean. Complete range of sizes and finishes.
HARKNETT APPLIANCES
2333 Gov't EV 4-4188

RESULTS . . . ARE FOR OUR SPECIAL SIX-TIME RATE FOR YOUR NEXT CLASSIFIED AD

Chimney Cleaning

FURNACES and CHIMNEYS
• CLEANED
• SERVICED
• REPAIRED
VICTORIA FIRE PREVENTION CO.
EV 4-5725 GR 7-4343

Tree Service, Landscaping

SAVE Your TREES
A Complete Scientific Tree Service!
PRUNING and SPRAYING
Large Shade and Ornamental Trees
Fruit Trees
Trees Felled
Fertilizing
Lawns De-weeded
Brush Chipper
• OLD TREE STUMPS removed economically by Power Chipper
CHARLES A. COWIE
Tree Surgeons Ltd.
Phone:
EV 2-1676; eves., EV 3-1668
24-Hour Service

Eavestrough

HAVE EATON'S INSTALL AND REPLACE EAVES-TROUGHING NOW!
Be ready for the rainest weather! Let EATON'S experienced workmen install new eaves-troughing or replace worn lengths for you. Estimates without obligation. Or if you're a do-it-yourself fan, remember EATON'S can supply all the materials required for YOU to do the job.
The entire cost of labor and materials may be paid in convenient monthly instalments and the complete job is covered by EATON'S Guarantee: "Goods Satisfactory or Money Refunded." Phone EV 2-7141 for estimates.

Window Cleaners

GREGG'S RELIABLE WINDOW CLEANERS
STORES and HOMES
WAX FLOOR POLISHING
PAINT WASHING
Kitchens, Bathrooms, Etc.
864 SWAN
Phone EV 4-5023

WINDOW CLEANING SERVICE
Now in service for residents of SIDNEY and the Peninsula.
Floors a Specialty
SIDNEY WINDOW CLEANING
GR 5-3223

Top Soil and Fill

• SHREDDED PEAT SOIL
• GARDEN SAND
• MANURE • GRAVEL
• FILL
Soil and Manure by the Sack.
E. NIXON LTD.
GR 9-1937

Home Building

Why Rent?
When You Can Have a Home Of Your Own!
A HOME FOR A LIFETIME
NHA and Conventional Financing
Low Down Payment
PASKIN CONSTRUCTION
710 Johnson 386-4511
Residential GR 9-5671

Hardware

STELCK'S
offer at the Lowest Prices
. . . the best in quality of door sets, thresholds, storm window material, bronze weatherstripping, felt and sponge rubber, garage door sets, etc., etc.
We Can Take Care of any Draft Problem.
Ask about stove and furnace pipe, Filters, Valor Wicks, Heaters
STELCK'S
Hillside at Quadra
EV 2-5231

Cement

REPAIRS and ALTERATIONS
CEMENT WORK
DRIVEWAYS
SIDEWALKS
STEPS, ETC.
Free Estimates
Expert Workmanship
M & G CONSTRUCTION
General Contractors
Phone GR 9-6716

Electrical Contractors

HOME WIRING
WIRING for RANGES
ADDITIONS and ALTERATIONS
FIXTURES
Consult Us About Electric Heating
Free Estimates
All Work Guaranteed
DUNN ELECTRIC
"When you need an electrician Bad—you need him good!"
1920 OAK BAY AVENUE
(At the "One Stop")
PHONE EV 4-3211

Bricklayers

ALL BRICK WORK
• REPAIRS
• CHIMNEYS
• FIREPLACES, etc.
Free Estimates
LES HOWE
EV 5-2987

Nurseries, Fertilizer

GUANO AT FARM
50c per bag
5 bags delivered
60c per bag
SIDNEY DUCK FARM
9485 Pat Bay Hwy.
Phone GR 5-1412

Painters and Decorators

ISLAND DECORATORS
PAPER-HANGING
PAINTERS
SPRAY PAINTING
Convenient Time Payments
PHONE
Day—EV 3-9059
Night—EV 2-1479

Wall Tile

STYROTILE
PLASTIC
WALL
TILE
NOW 40c ft.
VICTORIA ROOFING & INSULATION CO.
917 Fort
Phone EV 2-2331

60 FUEL

Wood and Sawdust

SPECIAL SALE
3 DAYS ONLY
DRYLAND MILLWOOD
12" Inside Blocks and Slabs
EXCELLENT FOR FURNACE OR KITCHEN STOVE
2½ CORDS $10
EV 5-2311 BOOKE FUEL EV 6-0808

GUARANTEED FIR SAWDUST
IMMEDIATE DELIVERY
CENTENNIAL FUEL
EV 6-4425 EV 5-9425

FIR SAWDUST SALE
2000 dry cords fir sawdust, guaranteed good, $8 per cord, known as Langford Sawdust Co. EV 6-4344.

61 BUILDING SUPPLIES

THE MOORE-WHITTINGTON LUMBER CO. LTD.

NATIONAL FOREST PRODUCTS WEEK

OCTOBER 21st to 27th is celebrated as National Forest Products Week, a Salute to British Columbia's prime industry. You can be a part of this celebration by using wood products wherever possible.

RANCH PANEL SHORTS
1x8 4-pc bundle x 3-0, each 44c
1x10 4-pc bundle x 3-0, each 35c
1x6 Clear Cedar Ranch Panel, per M $150
1x8 Clear Cedar Ranch Panel, per M $150

PAINT SPECIAL
B-H Crest Enamel or Semi-gloss, white or colored, qt. $1.75
gal. $4.75

WINTERIZE YOUR HOME
Don't sacrifice quality for a cheap price—you only get what you pay for.
Smith Foamflex weatherstrip set $1.89
Stormguard weatherstrip set $2.49
Almag threshold with vinyl insert, each $3.65
Door threshold No. 17, each $1.24
2" Rockwool batts, per ctn. $6.00
2" Rockwool Roll, per roll $3.00
½" Fibreglass, per sq. ft. 06c

Monday to Friday, 8 a.m. to 5 p.m.
Saturday, 8 a.m. to 12 noon

LOTS OF FREE PARKING

Off Bay Just West of Government St.

2614 BRIDGE EV 3-7106

SHAWNIGAN LUMBER YARDS LTD.
2000 Government St.
EV 2-7261

ALL THIS WEEK!
The Gala Opening of Our Enlarged
DRIVE-IN SALESBARNS
A full week of wonderful specials in lumber, plywoods, mouldings, roofing, insulation, builders' hardware and plaster.
Pick from the bargains . . . they're all well displayed, clearly marked.
Coffee and Refreshments
DAILY PRIZES
GRAND AWARD
Open All Day Saturday
SHAWNIGAN LUMBER YARDS LTD.
2000 Government St.
EV 2-7261
"AT THE SIGN OF THE TIME"

S. J. PEDEN LTD.
HOME IMPROVEMENTS
EVERYTHING for that EXTRA ROOM

FREE ESTIMATES
TERMS AND FINANCING CAN BE ARRANGED
Panelling in Mahogany, Ash and simulated rich wood grain from .....$3.50 sheet
Doors, Mahogany from $4.45 each
Ceiling Tile, all sizes and types, from .....13½c sq. ft.
Floor Tile—Wide range in tiles, asphalt, vinyl, asbestos, from .....
Plus the Locksmith, beautiful soft brass, bronze and chrome from $3.00 set
Butt Hinges, 3½x3½ .....35c pair
No. 1 Cedar Fir casing .....
Garage Doors some piece, sized .....$34.95 each
2x4 Studding (8 ft. pieces) .....
1x3 Strapping .....3c lin. ft.

NEAR FOUNTAIN CIRCLE
Between Market and Tolmie one block east of Douglas
OPEN SATURDAY MORNINGS
S. J. PEDEN LTD.
2855 Quadrant St.
EV 5-1438 EV 5-6331

BUILDERS SASH & DOOR
483 Burnside Rd. E.

STORM WINDOWS
INSULATION
WEATHER STRIPPING
ROLL ROOFING
PLYWOOD PANELS
HARDWOODS - LUMBER
OUR PRICES ARE COMPETITIVE

SPECIALS!
Mahogany doors from 4.19
Latex Paint, gal. 4.49
For All Your ALLIED BUILDING SUPPLIES
See BUILDERS SASH & DOOR
At Our New Location
483 Burnside Rd. E.
Phone EV 2-3171

CONCRETE, GRAVEL, ROAD gravel, clay fill, etc. Kennedale. GR 9-1730.

HAND-SPLIT CEDAR POSTS, etc. GR 9-4791.

61 BUILDING SUPPLIES

CORRUGATED PLASTIC SHEETS
30"x96"
8 oz. weight
Pale Blue in Color
Reg. $9.00 Sheet
Special $5.95 Sheet
Limited Supply
DOMAN'S LUMBER CO. LTD.
280 Bay Street
Cross over the bridge (Point Ellice Bridge)
EV 6-2151 Phone EV 6-2151

PAINT SPECIAL
LATEX INTERIOR PAINT — 30 colours and white—gal $4.49, qt $1.39. Matching enamels, qt $1.49.
FURNACE REPAIR MATERIALS. Firebricks and slabs, fireclay and devil's putty.
ALBITON.. to insure the bond between old and new concrete surfaces.
GOLDBLATT TOOLS, just arrived, complete stock for the professional tradesman.
OPEN SATURDAYS TILL 1 P.M.
CUSTOMER PARKING LOT
ISLAND BUILDING SUPPLY COMPANY
375 Gorge Road East EV 2-5178
Opp. B.C. Electric Bus Depot

R. A. GREEN LUMBER CO., LTD.
2891 Douglas EV 5-9774

LUMBER AND HARDWOODS
FOR YOUR BUILDING PROJECTS
MARINE PLYWOOD
FACTORY SERVICE
FROM YOUR PLANS
WINDOWS, DOORS
CABINETS, FRAMES
COMPLETE KITCHENS
ACCURATE ESTIMATES
2891 DOUGLAS ST. EV 5-9774

CASH SPECIALS
Monday to Friday Only
4'x8'x3/16" Waterproof D plywood sheating. Reg. $2.69 ..... $1.79
2" Wool batts, 1,000 sq. ft. ..$52.00 Delivered FREE
Door passage sets $1.49
No. 30 galvanized hot water tanks $19.95
LANGFORD BUILDING SUPPLY
Open 8 to 6 daily except Sunday
948 Goldstream Ave.
GR 9-1724

FENCING FOR LESS . . .
50' Complete, $15.95
Cedar Patio Blocks, 50c each
Combination Storm Doors, $14.95
Garage, 12'x20', $49
(Plus Roofing)
Basement Sash, 17"x27" $114.50
Carport, $77
BAANICH LUMBER YARDS
2041 Douglas. EV 5-1468
Open 6 Days a Week

WRECKING HOUSE, 1603 Cedar Hill Cross Rd., Bed, Bed, 2x4, brick, windows, doors, misc. Firewood free. Atlas Demolition Contractors. Phone GR 9-1882.

SAND AND GRAVEL, ROAD gravel and clay fill. O.K. Trucking Co. 388 Tegan. EV 5-1832.

62 FURNITURE

FREE!
STANDARD'S HOME CARPET SERVICE
Shop in your own home! Call us at EV 2-5111 and our experienced Carpet representative will call at your home with Carpet Samples, Ideas and estimates. Choose your new carpet in the room it will be used!
NO CHARGE OR OBLIGATION!
Available by Up-Island Customers, too. Call collect. EV 2-5111.
STANDARD FURNITURE CO.
737 Yates St. EV 2-5111

MAYNARD'S
BONDED
AUCTIONEERS
Since 1910
Contents of homes purchased for cash or cash advances made on consignments for auction.
731 JOHNSON ST.
EV 4-5921 EV 4-1621

WONDERFUL BUYS IN NEW AND USED FURNITURE!
Maple Imperial Loyalist 9-drawer Double Dresser, 54x18", and matching 4'6" Bookcase Bed $179.50
Elmac Alien Wall-type Upper Cabinet, Bookshelves and Desk. Reg. $130 ..... $89.50
Beauty Rest Box Spring and Mattress $79.50
3-Pc. Sectional Chesterfield, rose gold metallic $49.50
Mission Captain's Chair, solid construction $18.95
3-Pc. Chrome Dropleaf Kitchen Suite, arborite top NEW $89.50
26x37" Arborite Top Kitchen or Play Table $8.50
FREE DELIVERY EASY TERMS
FREE PARKING
STANDARD FURNITURE
BARGAIN BASEMENT
Bedford Bldg., View St. EV 2-5111

SPECIAL CLEARANCE
• COFFEE TABLES
• END STEP TABLES
Limed Oak, Walnut, Mahogany
30% to 50% DISCOUNT
on discontinued designs and floor samples
HOME FURNITURE
820 Fort EV 3-5130

HOLLAND BROS & Co.
New and Used Furniture
824 Fort Street Phone EV 3-6013
SPECIALS
Older style 2-pc chesterfield suite, in good condition $65.00
Bendix automatic washer, in excellent condition $40.00
Modern 3-cushion studio couch $82.50
8-pc. walnut bedroom suite $95.00
Dutchmaid hall table and mirror $60.00
CLEANING
3-piece chesterfield cleaned, dehumidified in your own home, from $17. All work guaranteed. We also clean carpets. Call Ambassador Home Service. EV 2-3862.

BRAND NEW HOLLYWOOD BEDS, $39.95 with headboards, $49.50. The Bargain Warehouse for new or used beds, etc. Wally Gray's, 307 Cormorant St. EV 3-8531. Open 1 p.m. daily.

BRITISH UPHOLSTERY SHOP
1642 Broad Street We will gladly call at your house with patterns and give free estimates. Call with no obligation. EV 5-2222.
Drapes — Slipcovers

PANDORA FURNITURE
Always a choice selection of furniture, appliances and effects. Two showrooms at 1020 Pandora (near Cook). EV 3-6815.

CHERRY MAPLE SINGLE BED, complete, near new, $100. Double Hollywood bed, headboard, $40. Swivel desk, $20. EV 6-5070.

BLOND DOUBLE-BED SUITE, spring and mattress. Excellent condition. $125. EV 5-6871.

1 DAVENPORT, GOOD CONDITION, $15. 2534 Doncaster.

FOR SALE—3-PIECE SECTIONAL Kroehler suite. Price $60. EV 5-2088.

BEDROOM SUITE FOR SALE. $95. GR 7-4088.

NEW SINGLE BED, 6'6", EV 5-0088.

MARY WORTH

Television for Friday

Programs subject to last-minute changes by stations concerned.

Time	CHEK Channel 2	KIRO-TV Channel 4	KING-TV Channel 5	CHBC-TV Channel 6	KING-TV Channel 7	CHAN-TV Channel 8	KVOS-TV Channel 11	KVOS-TV Channel 13	Time
5:00		Sports (9:25)	Today		College of Air			Classroom	5:00
5:30		Schoolhouse	Today		J. P. Patches			Friday Finding	5:30
6:00		Understanding	Telescope		J. P. Patches			Frisky Frolics	6:00
6:30		Movie	Telescope		Don Riley			Jack LaLanne	6:30
10:00		Movie	Price is Right		Calendar			School Viewing	10:00
10:30		Movie	Concentration		Lucy			Lucy	10:30
11:00		Tennessee Ernie	First Impression	Bumper Room	McCoys			McCoys	11:00
11:30		Yours For a Song	Truth or Cons.	Bumper Room	Pete and Gladys			Pete and Gladys	11:30
12:00			Merv Griffin	Noon Show	Love of Life	Schoolhouse (12:15)		Love of Life	12:00
12:30	Bazaar	Jane Wyman	Merv Griffin	Noon Show	Search for Tomorrow			Tomorrow, Light	12:30
1:00	Bazaar	Cam. Village	Loretta Young	Bricker Flicker	Dream Court	Cartoons		Woman's World	1:00
1:30	Exchange	Jack LaLanne	Dr. Malone	Figure Fare	As World Turns	Ladies First		As World Turns	1:30
2:00	Helene: Nursery	Day in Court	Rome for Daddy	Helene: Nursery	Password	Money Man	Farm Report (2:15)	Password	2:00
2:30	Rogers: Giant	Seven Keys	Here's Hollywood	Rogers: Giant	House Party	Here's Looking	Cartoons	House Party	2:30
3:00	Loretta Young	Queen for a Day	Star When	Loretta Young	Millionaire	People in Conflict	Yoga For Health	Millionaire	3:00
3:30	Take 30	Who Do You Trust	Play Your Hunch	Take 30	To Tell Truth	Line Em Up	Movie	To Tell Truth	3:30
4:00	Scarlett Hill	Amer. Bandstand	Wanda Wanda	Scarlett Hill	Secret Storm	Carousel	Movie	Fun-O-Rama	4:00
4:30	News	Discovery '62	King - Queen	Club Six	Edge of Night	Carousel	Romper Room	Edge of Night	4:30
5:00	Randy Dandy	Best of Groucho	Movie	Razzle Dazzle	Superman	Carousel	Romper Room	Mickey Mouse	5:00
5:30	Friday Island	Ann Sothern	Movie	Weekly Editor	Mickey Mouse	Cartoons	Dennis Day	Movie	5:30
6:00	Sports	Captain Puget	Movie	News	News - Sports	Patches	Three Stooges	News: Movie	6:00
6:30	News	Dangerous Birds	Cliffhanger	Movie	Patches	Patches: Rocky	Popeye	Movie	6:30
7:00	Seven Show	News: Sports	Mr. Magoo	Movie	News	News	Highway Patrol	Movie	7:00
7:30	Dickens, Fenster	Bowling	Huntley Brinkley	Movie	Everglades		Sea Hunt		7:30
8:00	Hoedown	Bowling	Third Man	Hoedown	Going My Way	Ripcord	Adventures in Paradise	People Are Funny	8:00
8:30	True	Gallant Men	International Showtime	True	Going My Way	Rawhide	Dragnet	Surfside Six	8:30
9:00	Tommy Ambrose	Gallant Men		Tommy Ambrose	Sam Benedict	Rawhide	Playhouse	Surfside Six	9:00
9:30	Empire	Flintstones		Empire	Sam Benedict	Route 66		The Nurses	9:30
10:00	Empire	Dickens, Fenster	Mitch Miller	Empire	Loretta Young	Route 66	Shotgun Slade	The Nurses	10:00
10:30	TBA	Sunset Strip	Mitch Miller	M Squad	News	Fair Exchange	Deputy	Johnny Midnight	10:30
11:00	News: Sports	Sunset Strip	Sanford	News: Movie	News	Fair Exchange	News	News: Movie	11:00
11:30	Movie	One Step Beyond	Jack Paar	Movie	Pierre Berton	Eyewitness	Movie	Movie	11:30
12:00	Movie	News: Sports	News	Movie		Steve Allen	Movie	Movie	12:00
12:30	Movie	Movie	Tonight	Movie		Steve Allen			12:30

TV TALK

By JIM TAYLOR

Mathematics lesson:

Television Bureau of Advertising says television viewing reached an all-time high this summer, with the "average" home tuned in four hours and 20 minutes every day through June, July and August.

Each day contains 24 hours. Theoretically 7½ of those hours are devoted to sleeping, another 7½ to working. Figure a minimum of three hours for meals, and it totals 18 hours.

Six hours left. Six hours of "free" time in the three best months of the year, and four and one-third of those hours are spent in front of a television set.

Admittedly that four-four, 20-minute statistic might be deceptive. Wives have the set on while they work, and of course every member of a family is not watching through all that time period.

But it's still an interesting statistic, in a frightening sort of way. One year ago it wasn't that high, and it was lower still the year before..

I don't think anyone can dispute the fact that programs shown on television today aren't as good on the whole as the ones shown five years ago. Yet more people are spending more time watching less.

Someone, Ray Bradbury, I think, once wrote a short story about a 21st-century man who went for a walk one evening—and got arrested by police who simply couldn't comprehend why someone would be away from his TV set at night.

At the time, I laughed. Silly idea, wasn't it?

"You might sell it quicker if you didn't editorialize in your sign."

Friday's Highlights

5:30—Friday Island, new Canadian produced series about a family which settles on an island named (naturally), Friday Island—2.

8:30—First half of the two-part True story, Code Name: Christopher—2 and 6.

8:30—International Showtime presents the Scala Ice Review—5.

Friday's Movies

9:30 a.m.—She Married an Artist (1937 drama), John Boles—4.

3:30 p.m.—Maybe It's Love (1935 comedy), Gloria Stuart—11.

★ 5:00—Philadelphia Story (part 2 of 1940 comedy), Cary Grant—5.

5:30—Run for the Sun (1956 adventure), Richard Widmark—12.

6:30—Sand (1949 drama), Mark Stevens—6.

11:00—Paris Calling (1941 drama), Randolph Scott—12.

11:30—Bullfighters (1945 comedy), Laurel and Hardy—6.

11:30—We Are Not Alone (1939 English drama), Paul Muni—11.

11:35—The Happy Time (1952 comedy), Charles Boyer—2.

12:30—The Exile (1947 adventure), Douglas Fairbanks Jr.—4.

★ Recommended.

62 FURNITURE

KILSHAW'S AUCTIONEERS
Cash for Furnishings
Sales on Consignment
1115 Fort EV 4-6441

LUNDS AUCTIONEERS
Buy — Sell — Appraise
926 Fort EV 6-3308

BLOND COFFEE TABLE, $15. WALnut and brass trimmed, $12. Excellent condition. EV 3-6734.

BEAUTIFUL TRADITIONAL 9-piece mahogany dining room suite. EV 5-4288.

4x6 BED, GOOD SPRINGS AND Simmons mattress, $35. EV 2-8087.

63 MUSICAL INSTRUMENTS

The MUSIC seems to come from EVERYWHERE—when you play the new LOWREY Holiday De Luxe Organ, with built-in Leslie speaker system. Hear this magical "living sound" at Woodward's Music Room. Mr. Ken Peaker will be pleased to play this versatile new organ for you. Priced at only $1450 with no down payment, terms available at Woodward's—Generous trade-in allowances for furniture, pianos or appliances on the Lowrey Organ.

852 Douglas

Everything in Music
• Private Music Lessons.
• Musical Instruments.
• Pianos and Organs.
• Complete Repair Dept.
• Records.
• Sheet Music.
• Rent a Piano.
HALL & FAIRFIELD MUSIC CENTRE
Open Wednesday Afternoon and Friday Evenings
726 FORT ST. PHONE EV 5-8542

LATEST MODEL BALDWIN ORGANS, FROM $1,295. EXCLUSIVELY AT BERNIE PORTER. 1724 DOUGLAS ST. TEN LESSONS BY REGINALD STONE OF RADIO AND TV FAME INCLUDED WITH EACH INSTRUMENT. IT COSTS LESS TO OWN THE VERY BEST. TRADES AND TERMS. BERNIE PORTER. 1724 DOUGLAS ST. EV 3-8542. OPPOSITE THE BAY.

BERNIE PORTER HAS LOWREY "HOLIDAY" ORGAN IDEAL FOR HOME. ONLY $1,495 WITH TEN LESSONS BY REGINALD STONE, TV AND RADIO PERFORMER. BUY NOW AND PLAY WELL — BEFORE CHRISTMAS!
BERNIE PORTER MUSIC
1724 DOUGLAS ST. EV 3-8542
OPPOSITE THE BAY

SPECIAL FOR FRIDAY AND SATURDAY. Clarinet $39. Trumpet $49. Violins $35, accordions 12 bass $39. 120 bass with 4 switches, $135; electric guitar with 45 watt amplifier and microphone, $149, all with cases. Spanish guitars $15 to $29. Open Friday till 9 p.m. Willis Music Studio, 1039 Cook at Fort. Ph. EV 3-4314.

ARE YOU LOOKING FOR ORGAN bargains? See the choice of 4 popular makes for about half price. All like new. Special Friday till 9 p.m. and Saturday. Willis Music Studio, 1039 Cook at Fort. EV 3-4314.

RCA VICTOR CHORD ORGAN, $195. HOHNER CHORD ORGAN, 72 BASS AND FIVE TREBLE SWITCHES, ONLY $175.
BERNIE PORTER MUSIC
1724 DOUGLAS ST. EV 3-8542

PIANOS FOR RENT—30 PIANOS to choose from, all sizes and finishes; by leading makers; rent applies if purchased. Fletcher Bros. Ltd., 2020 Douglas. EV 3-6248.

SMALL PIANO, WALNUT CASE and bench, brass pedals and trimmings, for rent, rent applies if purchased. Fletcher Bros. Ltd., 2020 Douglas. EV 3-6248.

BRAND NEW SPINET PIANO and bench, walnut case, for rent, $10 per month. Rent applies if purchased. Full price $495. Fletcher Bros. Ltd., 2020 Douglas. EV 3-6248.

REPOSSESSED
Electric chord organ, balance owing $300; take over payments at $10.00 per month. Western Organs Ltd., EV 5-2242.

NEW AND USED PIANOS AND organs. Easy terms and trade. Hall & Fairfield Music Centre, 726 Fort. EV 5-8542.

WILL PAY CASH FOR GOOD USED piano. Fletcher Bros., 2020 Douglas. EV 3-6248.

WILLIS CABINET GRAND PIANO, excellent tone and condition, $850 cash. EV 3-8808.

WEBER PLAYER PIANO FOR sale. Easy terms. Fletcher Bros., 2020 Douglas St. EV 3-6248.

GRAND PIANO, 5'8" LONG, FOR rent; rent to purchase. Fletcher Bros., 2020 Douglas. EV 3-6248.

WE BUY PIANOS FOR CASH. Phone EATON'S Music Centre. EV 2-7141.

OXFORD E FLAT ALTO SAXOphone, $130. EV 3-4791.

CHOOSE A PIANO AT A TIME convenient to yourself, day or evening. Phone EV 3-6248 for appointment. Fletcher Bros., 2020 Douglas.

REED-ORGAN WITH FINE church tone, electric blower. Terms, $15 per month. Fletcher Bros., 2020 Douglas. EV 3-6248.

63 MUSICAL INSTRUMENTS

Cash for your old piano or generous trade-in on furniture or appliances.
WOODWARD'S MUSIC ROOM
852 Douglas EV 2-7231

FOR PROFESSIONAL ORGAN INSTRUCTION call EATON'S Music Centre. Three available in EATON'S Hammond Organ Studios. Phone EV 2-7141.

FINE UPRIGHT, RECONDITIONED pianos by Heintzman, Nordheimer and Mason & Risch for rent; rent applies if purchased. Fletcher Bros., 2020 Douglas. EV 3-6248.

SPINET PIANO, CHERRY OR walnut finish, for rent; rent to purchase. Fletcher Bros., 2020 Douglas. EV 3-6248.

120 BASS HOHNER ACCORDION, sacrifice, $95. EV 4-1859.

63A MUSIC TEACHERS

ESTHER'S ACCORDION STUDIO
Private Lessons
Accordion lessons beginners
1420 WESTALL EV 3-0782

PLAY POPULAR PIANO
30 Lessons. Results Guaranteed.
Mrs. Pat Williams. EV 4-1272

PHYLLIS WEST, PIANOFORTE teacher. Beginners and adults. Lessons, $8 per month. EV 4-2808.

POPULAR PIANO LESSONS. MRS. M. Bell. EV 3-2288.

64 TV, RADIO, SALES AND SERVICE

3-MONTH MONEY-BACK GUARANtee—21" TV, $99.50. Quadra Appliance Service Centre, 2614 Quadra. Ph. EV 5-6612.

64 TV, RADIO, SALES AND SERVICE

EATON'S
TV and Radio Repairs
Dial EV 2-7141 . . . for radio and TV repair service. EATON'S will send a trained repairman to your home for pickup, repair and delivery your set if you wish.
EATON'S OF CANADA

SEE ELECTROHOME For 1963
Television-Stereo-HiFi
KING TV & RADIO
1672 Douglas St. EV 4-9913

ATKINSON & PEARCE GUARANTEED REPAIRS
To All Makes of Radio and TV
Ph. 382-6521 3082 Quadra

TV ANTENNA MAINTENANCE
Ramsay & Jones
618 Yates EV 3-6721

TV RENTALS, SALES AND SERvice. Delta Electric, 714 Cormorant. EV 4-7416.

25—HOME CALLS—$3
Repairs and Service Guaranteed
KILNER'S TV. EV 2-7475

CALLS $4. PROMPT, EFFICIENT service. 24-hr. service. All work guaranteed. Tonetron TV. EV 5-2082.

TV ANTENNAS, MASTS AND ACcessories for do it yourselfers. Scobie Soup, 1819 Douglas.

ANTENNA SERVICE
TELETRON TV EV 5-3612

TOSH, 1537 FELTHAM ROAD. Expert TV repairs. GR 7-3848.

64 TV, RADIO, SALES AND SERVICE

R.C.A., PHILIPS AND ZENITH RADIO AND TV REPAIRS
ANTENNA INSTALLATIONS AND REPAIRS
TERMS
KENT'S LTD
740 FORT 385-8323

NOW IS TRADE TIME
We will allow high value for your personal use on a Zenith or R.C.A. TV
THE MUSIC BOX
2306 Oak Bay EV 5-6123

VICTORIA ELECTRONICS
Graduate Experts in Television
Also Mono — Anytime — Anywhere
$4.00 EV 5-0088

NEW ZENITH, ALSO USED TVs. Teletron TV. EV 3-3882.

66 BICYCLES AND MOTORCYCLES

LARGE VARIETY OF BICYCLES, trikes, wagons, autos, doll carriages, etc. Take trade-in. Select now and lay away.
ROBINSON'S
1307 Broad Street EV 5-3429

BICYCLE SALE NOW ON. Bicycles made by Raleigh, Regency, $39.50. 3 bicycles at $12.95 each. Electronic Bike Shop, 798 Johnson, corner Blanshard. EV 5-9818.

ITALIAN MOTOR SCOOTER, GOOD condition. EV 5-7080 after 6 p.m. ask for John.

NEW AND USED BICYCLES. REpairs. Rons Bay, 1320 Government.

HONDA TRAILSTER AVAILABLE. Brooklands Motorcycle. EV 3-8624.

67 STOVES AND FURNACES

"CYCLOS"
For Economy
A Cyclos oil range will give you
• Heat
• Hot water
• Controlled heat cooking
• Up to 35% saving on fuel
C. Tayler Home Appliances
707 Johnson EV 3-5261

USED COLEMAN OIL HEATER with blower and day tank, 31,000 B.T.U., large enough for 3 or 4 rooms, excellent condition, mahogany finish $30.95.
New Coleman oil heaters from $34.50.
Gorge Hardware corner Tillicum and Gorge.

SQUARE-TYPE 27" FURNACE with blower, $30; 1 propane ranger, 1 small gas range, 1 small coal heater. EV 5-6481.

FAIRBANKS-MORSE COAL STOKER, like new, cheap for quick sale; also 200-gallon ¼-inch steel plate tank. EV 2-1408.

RANGE AND FURNACE REPAIRS —burners and Cyclos oil burners installed. EV 3-1342.

CIRCULATING HEATER FOR coal, $30; Coleman oil heater, $25. EV 4-3475.

FURNACE STOKER AND BLOWER, would be sold separately, best offers. Call EV 3-8126.

STOVE AND FURNACE PARTS, INcinerators. Victoria Foundries Ltd., 1560 Pembroke Street. EV 4-2134.

FOR SALE, TIMKEN OIL CONVERsion furnace, thermostat, complete, $75. EV 2-8537.

30" ELECTRIC RANGE IN EXcellent condition, $80. EV 2-6804.

4-PIPE GAS RANGE, TOP CONdition. GR 5-4004 after 6 p.m.

SOUTHALL'S HEATING LTD.
823 Cormorant EV 5-4868

GURNEY COMBINATION GAS range, regulator, bottle. GR 9-4849.

GURNEY OIL RANGE, NEW CONdition. What offers? EV 5-7731.

GAS RANGE FOR SALE, $40. Phone EV 6-2743.

30" MOFFAT GAS RANGE, 4-burner, storage space, $65. EV 5-8223.

2 GOOD OIL HEATERS, COMplete, $12.50 each. EV 6-6912.

71 FARM IMPLEMENTS

THE HOWARD "300" ROTOVATOR
This is a completely new 30" or 36" hand model powered by a 5½ h.p. Briggs & Stratton engine. Ideally suited for garden, greenhouse, etc.
BUTLER BROTHERS TRACTOR SHOP
Keating X Road GR 4-1121

CUB TRACTOR with MOWER and CULTIVATOR all in immaculate condition and barely used. An excellent buy at substantial savings to new.
MAYHEW, STRUTT & WILLIAMS LTD.
2312 Douglas St. EV 4-2022

73 TOOLS FOR RENT

EQUIPMENT RENTALS. LOW rates. 207 Gorge West. EV 2-7741.

74 GARDEN SUPPLIES

Fertilizer

FOR THE BEST GARDEN
Dig Cow Manure in Now
$3 Yard for 6-Yard Loads
RUDDY'S DAIRY FARM. GR 9-3757

WELL-ROTTED PLAIN COW MANure, no weeds. 2-yd. load $7. Ph. EV 5-4356.

Plowing, Rototerting and Cultivating

C. STARCK (3RD YR.) ROTOVATing, lawns, etc. Priced to suit everyone. GR 9-3157, EV 5-1884.

FLECK'S TRACTOR — ROTOVATE plow, level, cultivate, post holes. GR 9-2268, EV 6-0808.

DON'S TRACTOR SERVICE
Rotovating, post holes dug, levelling, plowing, brush cutting. GR 7-8013.

CARLSON'S TRACTOR ROTOVATE lawns, light clearing. GR 9-3068.

ANDY'S TRACTOR. ROTOVATE, plow, level, cultivate. GR 9-0888.

C&C ROTOVATING, ETC. WORKing man's price. Phone EV 3-8002.

COOPER'S TRACTOR—ROTOVATE, plow, level, cultivate. EV 3-6084.

74 GARDEN SUPPLIES

Seeds, Bulbs and Plants

EVERGREEN SHRUBS, ALL SIZES, special prices. Corner of Marchant and Wallace in Brentwood. Phone GR 4-1665.

BRITISH SOVEREIGN STRAWberry plants, 3 doz., $1.00. 743 Goldstream.

Top Soil, Rocks and Fill

SHREDDED PEAT SOIL—GARDEN sand, manure, gravel, fill. Soil and manure by the cash. H. Hume Ltd. GR 9-1387.

NO. 1 BLACK TOP SOIL, FILL, gravel, rock. O.K. Trucking Co. Ltd. EV 5-1812.

NO. 1 BLACK TOPSOIL, GARDEN sand and road gravel. GR 9-4094.

No. 1 TOP SOIL, IMMEDIATE DElivery. GR 9-1720.

79 SPORTING GOODS

NEW AND USED GUNS
7 mm Rem. mag. $175.00; 44 Ruger mag. $100.00; 30.06 Win. 70, $60.00; 270 Husq. $60.00; 308 Sav., $94.95; 30-30 Sps., $60.00; 303 Lee-Enfield, $14.95; 7 mm Rem. $60.00; 32-20 Win. $60.00; English guns, $60.00. Trade in now at
ROBINSON'S
1307 Broad EV 5-3429

USED GUNS BOUGHT AND sold, as low as $10 down buys the rifle or shotgun of your choice. See our complete line of fishing tackle. Victoria Tire Ltd. Gov't at Herald. EV 2-4184.

GUN AND SKATE EXCHANGE
No obligation. Just bring in your old guns or ice skates. You set the price—We display them for you.
GAN TAYLOR SPORTS SHOP
611 Fort

HOCKEY SPECIAL—STICKS FROM $1 up, pucks 15c and 35c, goal sticks $4.95.
GORDON'S SPORTING GOODS
1007 Hillside. EV 2-3613

FOR SALE — A QUANTITY OF Hesha gear. After 4:30 p.m. only. GR 9-2066.

FRED HENNON, GUNSMITH, 1423 Broad. EV 3-8261.

MODEL 94, 30-30 WINCHESTER, like new. EV 5-5086.

80 BOATS AND MARINE

GLEN L BOAT PLANS
From 8' sailing dinghy to a 28' inboard cruiser. Don't wait till spring to do your boat repairs. We stock fibreglas and celestic.
MULLINS MARINE SALES LTD.
845 Yates EV 2-1928

ATTENTION OUTBOARD OWNERS
NOW AVAILABLE — Our Winter Overhaul Service for Johnson, Evinrude, Gale, Elto Outboards. Pick up your motor in the spring and have trouble-free boating in 1963. Free storage and insurance on our Winter Overhaul Plan.
ANGUS MARINE
2220 Douglas Street EV 4-7431

TWO FAMILY BOATS, LESS THAN 2 years old—21' Vera Cruise, sleeps 5, complete with equipment. Trailer $1,300. 20' Monk cabin cruiser, 25 h.p. Greymarine, sleeps 4, complete with dinghy, propane heat and range, depth recorder and extras, $6,300. Both have heads. Call after 5 p.m., EV 5-7428.

16' YAWL, 2½-H.P. UNIVERSAL auxiliary. Dacron and cotton sails; dinghy. The ideal boat for someone who dreams of faraway places. A great value. $10,900. Victoria Yacht Sales. EV 5-4431, eves. EV 4-4380.

SHORE ACRES MARINA
Launching ramp, dockage, boat transport, trailer park, trolling space, winter storage. Mill Bay Rd. 743-2871.

OUTBOARD MOTOR REPAIRS
1st-Class Workmanship at Reasonable Rates
MULLINS MARINE SALES LTD.
845 Yates St. EV 2-1928

INSTRUMENT REPAIRING. Bluetarts and all types marine instruments repaired and sold. Trans World Enterprises Ltd., 1020 View. EV 5-1941.

21' SPORTS FISHERMAN, NEW 5-c.p. Briggs, clutch and reduction gear. Will sell or swap for smaller boat and cash. Apply 1020 Cormorant.

18' TROLLER, MOYA D., FULLY equipped, including terms and refrigeration. EV 4-0188. Unit 20, Windsor Motel.

BOAT TRAILER (USED ONLY 3 times) with rollers and reel, $80. Phone EV 4-2338.

Boat Transportation Service
VAN ISLE MARINA
Steve Dickinson, GR 5-1138. Sidney

MARINE ENGINE PARTS
ORR MARINE DISTRIBUTORS
146 Kingston St. EV 2-5412

Reasonable rates for winter repairs
D & L BOAT WORKS
8420 Pat Bay Highway GR 6-2074

ORDER NOW—Helix from 14-22 ft.
WALKER MARINE SALES
GR 7-2727 1081 Feltham Road

17' C-KNIGHT, 35-H.P. EVINRUDE. Complete outfit, three years old. Excellent value here. 385-1288.

27-FT. CUSTOM FLYING BRIDGE planked cruiser, immaculate, 5-8 radio; very fast. Terms. EV 2-8002.

MARINE INSURANCE
O'Reilly Insurance Agcy. EV 5-8882.

CANOE COVE MARINA LTD.
Sidney Bay GR 5-2412 Sidney, B.C.

WEST BAY MARINA—EV 5-6462
Gale Outboards 420 Head Street

GORGE BOATHOUSE
Wharfage 50c per foot EV 5-7123

BOAT TRAILERS $60, $100 LESS. EV 3-6231. Alex, 214 Dundas.

CUSTOM BOAT TRAILER, UP TO 16' boat, $120. EV 2-3707, GR 9-1540.

22' INBOARD RUNABOUT HULL, $250. EV 2-1790.

WANTED 25-30-ft. MARINE ENgine for 30-ft. boat. EV 5-3026.

17' BOAT, CABIN, AUSTIN INboard motor, $175. EV 5-8001.

Van Isle Outboards — Sidney Outboard Repair Experts. GR 9-2000.

81 TIMBER

TIMBER AND FOREST LAND bought and sold for cash. F. G. Robinson, R.C.R.P., 888 Fort Street.

WANTED — FIR OR BALSAM standing or felled timber. Petty Bros. GR 5-0417 or GR 6-2000.

TOP AND FALL OR REMOVE wind-damaged trees. GR 9-2000.

82 MISCELLANEOUS FOR SALE

EATON'S
Warehouse Showroom
Now at 740 View Street
Next to the New Parking Lot
New Furniture ... Buy yours at EATON'S Warehouse and save on every purchase. All items covered by EATON'S guarantee: "Goods Satisfactory or Money Refunded."

NEW FURNITURE
3-pce Bedroom Suites, walnut and blond finish. Each $124.00
3-pce Bedroom Suite, walnut finish. Each 169.00
4-Drawer Chests, walnut finish. Each 29.95
Night Tables, walnut finish. Each 24.95
4-pce Dinette Sets, various colors. Each 39.50
Hide-a-Beds, various colors. Each 139.00
Bed Springs, 4'6" and 5'3".

82 MISCELLANEOUS FOR SALE

WOODWARD'S
Used
FURNITURE
AND APPLIANCE
SHOWROOMS

779 PANDORA

EV 2-8932

EXTRA STORAGE SPACE
AT LOW COST!

See Our Selection of
Unpainted Chests

3 Drawers, 16" wide $13.95
3 Drawers, 24" wide $14.95
3 Drawers, 30" wide $15.95
4 Drawers, 24" wide $16.95
4 Drawers, 30" wide $18.95
5 Drawers, 30" wide $21.95
6 Drawers, 48" wide $21.95
8 Drawers, 48" wide $28.95
9 Drawers, 60" wide $28.95

Also students desks at
$16.95

RECONDITIONED
WRINGER
WASHERS

30-Day Unconditional
Guarantee

1 Maytag $39.95
1 Easy $49.95
1 G.E. $49.95
1 Inglis $59.95
1 Easy $79.95

2 only, new reel mowers
to clear $109.95 and $88.88

Getting It At
WOODWARD'S
Is Your
BEST GUARANTEE

Open Friday's Till 9 p.m.

MODERN KITCHEN
CABINETS
Made to Your
Specifications

Free Estimates —
Budget Terms
ALLIED BUILDING SUPPLIES

Builders Sash & Door Ltd.
483 Burnside Rd. E.
EV 2-3171

LAWN MOWER
! ! SPECIAL ! !
3 ONLY—CLINTON two-cycle 2½ h.p. motor, 18" Rope Starter
Reg. $49.95
To Clear, $34.95

D & D TIRE LTD.
Victoria Duncan

FACTORY CLEARANCE
of new vacuum cleaners and floor polishers. $13.95 each. Both $25.95. 1 year service warranty.
Days EV 2-8087 Nights, GR 9-3388

LEAF SWEEPERS
The best available—Parlaytite—from $48.50 on terms. B.C. Power Mower Sales, 858 Fingard Street. EV 3-6811

NEW 2-SPEED 2-TRACK TAPE RECORDER $129, lay away for Christmas. Hudson's Tape Recording, 1321 Vancouver Street. EV 3-6823

CONCORD GRAPES FOR SALE. Monday through Wednesday. Apply Jackson, Vernier Ave. near Bread mount Forest.

ICE SKATES—ALL SIZES IN CCM and Mauer; new in stock. Hop early! We take trade-ins. Robinson's, 1437 Broad. EV 5-8429.

W. AND C. GARBAGE BURNER with [illegible] hot-water tank, copper pipes and connections. $25. GR 9-6853.

LAZYBOY CHAIR, TURQUOISE, leather and fabric upholstery, $45; grey-yellow Gendron baby carriage, $30. EV 5-6506.

TWO PAIRS OF GIRLS' WHITE skates (1 pair figure skates), both size 4. 1 pair of boy's white roller skates, size 8. EV 3-4572.

SAVE NOW ON SEABREEZE AND Philips tape recorders. Limited quantity. Kent's Ltd., 742 Fort Street. EV 3-7104.

ZENITH TV—STILL A FEW SETS left at the old price. Rabbit ears, reg $9.95 now only $9.95. Kent's Ltd., 742 Fort Street. EV 3-7104.

ROASTING DUCKLINGS
Fresh or Order
SIDNEY DUCK FARM
9068 Pat Bay Hwy. GR 5-1413

TWO-INCH PURE BRISTLE PAINT brushes, reg. $3.60, for $2.30.
SHERWIN WILLIAMS STORE
1314 Douglas EV 4-3913

ASK ABOUT OUR DAILY FEATURE
REILLY'S Original Cake Shops
2813 Quadra EV 5-2541
613 Yates EV 3-8736

BATTERY TRICKLE CHARGERS 6 and 12-volt, wonderful value at $6.95. Maynes, Strutt & Williams Ltd., 2312 Douglas.

35-MM. ARGO OR EKTACHROME film, $3, including processing and mounting. Victoria Color Photo, 620 Fort. EV 5-6464.

ARGUS SLIDE PROJECTOR, shows 35-mm. 828 and 127 slides; includes 10 trays, like new, $50 complete. 949 Joffre, Esquimalt.

USED RADIOS AND RECORD players from $9.95. Kent's Ltd., 742 Fort Street. EV 3-7104.

SHOTGUN 12 GAUGE LIKE NEW, $75; portable sewing machine, $18. 3725 Cherry Dr., evenings.

REBUILT VACUUM CLEANERS
Repairs—Service to All Makes
ABC Electric, 998 Fort. EV 4-3113

PAY UTILITY BILLS AT
McCALL DAVEY DRUG STORES
PRESCRIPTION SPECIALISTS

TENT LEAKING? SEE VICTORIA Tent and Awning, 825 Pingard St. for canvas waterproofing.

LARGE CRIB AND MATTRESS, $18; also home-made Indian sweater, $18, size 43-44. GR 9-3772.

SMITH-CORONA STANDARD OFFICE typewriter, cost $285, sell for $150. 475-2081.

FAIR MEN'S JODHPURS, NEVER worn, $45; boy's sport jacket, size 18, $10. GR 9-7272.

CONCORD AND PORTLAND grapes and Bosc pears. A. Korholt, GR 6-2158. 6811 West Saanich

GOOD USED AUTOMATIC ASHley wood heater, $85. Phone Sooke 642-3888.

24-VOLUME 1959 ENCYCLOPEDIA Britannica, like new. Nearest offer to $200. EV 3-8042.

EUMIG 8 M.M. PROJECTOR WITH beaded screen, cost over $140. What offers? 477-2881.

CONCRETE INCINERATORS, COLored and installed. GR 9-6476.

WINTER APPLES, 40 BOX, CONtainers please. 6213 Saanich Rd.

BAMBOO SLIDING DOOR FOR closet. 384-4220.

CHILD'S WINTER CLOTHING 3-4 years. Reasonable. GR 9-3087

8-MM CAMERA AND PROJECTOR, $75 or offer. EV 4-9302.

2-PIECE NYLON CHESTERFIELD set new, [illegible] cost. GR 7-5380.

GIRLS BICYCLE $15; FRENCH doors $25. EV 4-3134.

RETINA C.C. CAMERA, 50 MM., $80 or best offer. GR 9-2838.

82 MISCELLANEOUS FOR SALE

DEPENDABLE!
ECONOMICAL!

Viking wringer washer with many years of service left. 30-day warranty $69.95. Yours for an down payment and $6 monthly on CDP Charge plan and many other values in the Bay's Warehouse Sales Area. Open 9 a.m. to 5:30 p.m. Fridays 9 until 9.

HUDSON'S BAY CO.
SERVICE BUILDING
One block East of Douglas on
CLOVERDALE
OAK STREET ENTRANCE
385-1311

F F F F F F F F F F F F
REXALL 1c SALE
OCT. 18 - 27
FAIRFIELD
Pharmacy
301 Cook St. EV 6-6171
Free Delivery

We Never Guarantee
That Our Prices Won't Go Up
BUT
We Can Guarantee
Satisfaction
2-PANT
SUITS
$49.50
LES PALMER
714 View EV 2-2825

DO YOU SUFFER
From rheumatism, lumbago, arthritis, fibrositis, stiff joints, etc? Try
DOLL'S
IMPREGNATED FLANNEL
'Wear It Where It Hurts'
SURGICAL SUPPLIES
LTD.
1012 Broad EV 4-8433
(Div of McGill & Orme)

GOVERNMENT EMPLOYEES
AND ARMED FORCES
Rugs Installed Wall-to-Wall
At $ $ $ Savings
You Can See
CONTINENTAL HOME
SUPPLY LTD.
1092 GOVERNMENT STREET
Phone EV 5-2088 9 a.m. to 9 p.m.

MOVING OCTOBER 19
CAIRO IMPORT CO.
FROM 1708 DOUGLAS
TO 1609 DOUGLAS

SPECIALS! SPECIALS! SPECIALS!
At Oakcrest Foods, 3175 Quadra.
Open this Thurs., Friday, till 9 p.m., Sat. till 1:00 p.m.
Canada Choice, Mustard Beef, lasts, lb. ... 49c
Ready-to-Eat Hams, whole or half, whole stock lasts, lb. ... 49c
Canada Choice, Pot Roast, lean, tenderness, lb. ... 49c
Direct from our own farms: Fresh Bunched Carrots 3 lge bunches 25c
Cabbage, solid green heads, farm fresh, lb. ... 3c
Turnips, No. 1, fresh dug, silky, lb. 3c
Lean Pork Steaks from grain-fed hogs, lb. ... 49c
Fresh Frozen Green Peas, Pride Island 2 pkgs. 29c
Instant Chocolate, Stafford's. One full lb. ... 89c
Gerber's Baby Foods, all kinds ... 12 tins 99c
Nabob Coffee, fine or regular grind. Tops in quality. Lb. ... 69c
Heavy-Duty Foil Wrap, large 18" rolls, Roll ... 59c
Compare this price!
Lychee Sherry Jelly Powders ... 6 pkgs. 49c
Shop and Save at Oakcrest. We reserve the right to limit quantities.

A COMPLETE RANGE
FALL AND WINTER DRESSES
SIZES 10 TO 22 AND 12½ TO 24½
PRICED FROM AS LOW AS $16.95
A fine selection of maternity wear, too
AVENUE DRESS SHOP
Oak Bay at Monterey EV 6-2823

FREEZER PACKS—CANADA choice beef, 20-lb. front part, $18.75, 25-lb. side pack, $24.25; 25-lb. hind pack, $19.75; 20-lb. pork pack, $12.25; 20-lb. variety pack, $14.75. Free delivery. Avenue Meats, 1420 Douglas. EV 4-0013.

CLEARANCE SALE OF TORO Whirlwind power mowers, complete with bag, deflector and 4-cycle engines. Demonstrators and floor models, reduced to 25%. Lawnmower Hospital, corner Broad and Cormorant. EV 2-8822.

CHILDREN'S PORTRAITS
FOR CHRISTMAS
All sizes. Please call on Wednesday, by appointment necessary. Dorothy Kennedy, 898 Claremont, Cordova Bay.

WRECKING AIRPORT BUILDING, will sell shiplap, 2x4s, 2x6s, etc. Battleship linoleum, steam radiators and pipes, doors, windows, etc., also kindling wood, 20c bunch. GR 9-3308 and GR 9-1988.

DORMAN'S ON DOUGLAS
"Buy of the Week" — Men's windbreakers. Assortment includes cotton or rayon and pure wool checks in sizes 36 to 44. Reg. $12.95. Now $7.95.

WHAT MAKES A BEAUTIFUL smile? Daily use of "WISDOM," the Correct-Shaped Tooth Brush. Nylon bloc, natural bristle 89c. At McGill & Orme Pharmacies.

AUTO LOCKS OPENED
and repaired. Keys for most foreign cars.
PRICE'S KEY SHOP
867 Fort Street EV 4-8535

SINGER SEWING MACHINE, HIGH chair, crib with spring-filled mattress, as new. Reasonable. Phone EV 5-4254.

CORN, STILL VERY SWEET AND tender, 14 cobs for 49c; freezer corn, 10 dozen $3.49; tulip bulbs, 25c a doz.
BERRYLAND, ELK LAKE

GIFT CLUSTER LIGHTS
Replicas from Clustercrafts Ltd.
EV 5-3138.

BEEF BY SIDE OR QUARTER Hogs half or whole. Good for bacon. Sell reasonably. EV 5-6888.

SINGER FEATHERWEIGHT PORTable sewing machine, like new. Call EV 2-7321 between 6-8 p.m.

FOR THE BEST TURKEYS AND chickens in town, Harry's Meat Market, 1407 Douglas. EV 3-8813.

SPRAY EQUIPMENT AND LAD der rentals. Gardens paints. Decorative Arts, 1920 Oak Bay. EV 4-8313.

PAY LIGHT AND PHONE BILLS
FAIRFIELD PHARMACY
DRUG 301 COOK EV 6-6171

CORN, POTATOES, CARROTS, TOmatoes, beans, fruit, shrubs, plants, etc. Mattick's Farm, GR 9-2588.

20-SO WINCHESTER RIFLE 6-VOLT Motorola car radio, 2 single beds with good mattresses. EV 5-7189.

WEDDING DRESS, SIZE 12, FULL length, bell shaped. French designed. EV 2-7986.

CHESTERFIELD SUITE IN BEST condition, also ice box. EV 4-2638, eves. 6-8 p.m.

FULL-LENGTH MUSKRAT COAT, $75 or nearest offer. EV 5-6191.

EVERLASTING LIGHT BULBS. Delivered Cloverly Service. EV 2-5313.

SIDES OR QUARTERS BEEF. Lamb veal. Inspected. GR 9-1697

FRIDGES SOLD SERVICED G.E. Refrigeration. 939 Bay. EV 6-2764.

HAND-KNITTING MACHINE AND attachments for sale. GR 9-6282.

GUY LINE, 300', 3/8", at 15c. GR 9-1813.

SET STAINLESS STEEL COOKware like new. EV 5-6298.

83 MISCELLANEOUS WANTED

CASH FOR OLD CANADIAN COINS, also gold coins. EV 6-1954.

9x12 CARPET, GOOD CONDITION, child's push chair. EV 6-4862.

WANTED BROWNIE DRESS, SIZE 10 to 12. EV 5-8860.

FURNITURE, TRUNKS, BEST deal. Rebuilt Furniture. EV 3-6714.

SCOUT SHIRT, SIZE 18, SCOUT hat, 7½. EV 2-4872.

WANTED—USED PIPE. GR 6-2354.

83 MISCELLANEOUS WANTED

S-O-S
HARKNETT Appliances
Need good used appliances. We will purchase outright or sell on consignment.
2333 GOVERNMENT EV 4-4188

ORIGINAL PAINTINGS
Are now being received for our next PICTURE AUCTION
LUNDS — 938 Fort. EV 4-2558

Bring your old cars, steel, cast iron, brass and copper, etc., to
INDUSTRIAL IRON
Open All Day Saturday
949 Tyee Rd. EV 4-6872

CASH FOR
Old gold, and estate jewelry, diamonds, sapphires, emeralds, rubies.
F. W. FRANCIS LTD.
1004 Douglas EV 4-7821

CASH ADVANCED ON BUY OUTRIGHT FURNISHINGS, CARS, APPLIANCES, MAYNARDS, 731 JOHNSON. EV 4-5921. EV 4-1621.

WE BUY EVERYTHING
ABOUNDING BARGAINS
1238 Esquimalt Road. EV 4-3097

GOOD BOOKS ALWAYS BOUGHT
HAUNTED BOOKSHOP
948 Fort EV 2-1427

LUNDS AUCTIONEERS
BUY — SELL — APPRAISE
938 FORT EV 4-2558

CASH PRICES FOR GENTLEmen's good used clothing. The Dresser, 1317 Broad Street. EV 2-3824

WE PICK UP FURNITURE, TOOLS etc. Men to Fri. Furniture Auction, sale every Sat. GR 7-3558

BILBRAWS
CASH FOR FURNISHINGS
EV 4-8441

CASH FOR USED PIANOS AND organs. Willis Music Studios, 1609 Cook at Fort. EV 3-4324.

WE PAY CASH FOR USED GUNS. Island Trading, 1418 Government. EV 4-8324.

WANTED — USED FURNITURE. Boland Stor. & Co. EV 3-6814.

84 SWAPS

SWAP LIVING QUARTERS FOR labor. 384-7419 before 9 a.m. 4384 after 5 p.m.

SECOND MORTGAGE AND CASH for wide-box pickup, preferably G.M. EV 4-6187.

SELL OR TRADE 40" FRIGIDAIRE electric stove for large rug or vacuum cleaner. 385-6437.

16' RUNABOUT, 20-H.P. OUTboard, controls, trailer, for? Phone EV 2-7988.

85 ANTIQUES

We are now taking antiques for our forthcoming Antique Auction in October. Antiques bought outright or consigned. Phone for appraisal without obligation.
Maynard & Sons
EV 4-5921. EV 4-5921. 731 Johnson

90 PETS AND SUPPLIES

GOOD SHEPHERD SHELTER, 4131 Interior. We have some lovely puppies: German Shepherd, Kennel, Dalmatian, Terrier, Alps cats and kittens. GR 9-2214

LOVELY PEDIGREED WHITE German Shepherd puppies, $25, also [illegible] registered white male, $75. Phone Sooke 642-3173.

HARVEY'S PET FOOD — ALL meat, 3 lbs for 89c. Harvey's Pine Meats, Ltd., 1759 Quadra at Hillside. EV 3-2331, EV 3-8925.

REGISTERED LABRADOR PUPpies, championship stock, excellent disposition, good with children, kittens, or anything else. GR 9-1898.

LABRADORS MICHAEL WILLIAMS Boarding and Training Kennels, Pat Bay Hwy. 474-2111.

JOYLAND BOARDING KENNELS, off Pat Bay Hwy. Individual kennels with runs, exercise field. GR 4-2066.

REGISTERED MALE COLLIE Pups, sable, white, tail chain. Ph. GR 9-6388.

KITTENS TO GOOD HOMES, ALSO 3-year-old, spayed, part-Persian cat to genuine pet-lover. GR 9-6853.

TOY POMERANIAN
Beautiful male puppy, pedigree, registration. 341 [illegible] Esquimalt.

PEKINGESE PUPPIES, BOX 208, Lake Cowichan. Phone 749-3607.

1 REGISTERED BOSTON MALE terrier, 6 weeks old. EV 5-7139.

CATS, KITTENS TO GOOD HOMES. CPL. EV 4-9602. EV 3-6288, 10-8.

CKC REGISTERED GERMAN Shepherd puppies. 384-7773.

REGISTERED BASSETT HOUND pups. GR 9-1342.

SPRINGER SPANIEL PUPPIES for sale. GR 9-6975.

DALMATIAN PUPS, CROSS WITH German short hair. GR 9-3888.

91 CHICKS, POULTRY, HATCHING EGGS, SUPPLIES

LOCKER FOWL, 39c EACH LIVE weight; free chicken measure. H. Oliver, 2921 Phipps.

92 LIVESTOCK, SUPPLIES

5 RIDING HORSES, HEREFORD heifers, 10 bred cows, 2-year bull, 3 yearlings and others. Will be sold Saturday. Farmers Auction, 4231 Henderson. Bring what you have for sale. GR 7-3054.

NATURAL GROWN No. 1 INTERIOR alfalfa hay—large or small lots. EV 2-6486 after 5 p.m.

MINK FARMER SEELS HORSES and cows. Ph. anytime. GR 9-3098.

WESTERN SADDLES, EXTRA special, $60. Mexican Gift Shop.

PONIES, DONKEYS, $100 UP. Mattick's Farm. GR 9-1988.

99 NEW CAR DIRECTORY

HILLMAN, SUNBEAM, HUMBER, Rover, Jameson Motors Ltd., 740 Broughton Street. EV 4-1161.

100 CARS FOR SALE

S S S S S S S S S S
SPECIALS
58 VOLKS Van ..$949
57 PLYMOUTH, AT ..$1285
53 OLDS, HT ..$795
54 MONARCH Sed. ..$595
60 CORVAIR Cpe. ..$1895
MIDGLEY BROS.
1856 Quadra at
at Caledonia
EV 5-9524

47 AUSTIN "10" SEDAN, NEW tires and brakes, $95. 3080 Rowland Ave. GR 9-6968.

1958 FORD V-8 FOR QUICK SALE, $595. 80 Cadillac Avenue. EV 4-8888.

1951 VOLKSWAGEN FOR SALE. EV 5-7288 after 4:30 p.m.

54 HILLMAN AND 53 CHEVROLET. Must be sold now. EV 4-8011.

50 VAUXHALL. GOOD CONDITION. EV 4-8975.

1949 VAUXHALL SIX. GOOD ENgine and tires. $125. GR 7-3740.

1954 VOLKSWAGEN. GOOD CONDITION. $600. GR 9-6969.

'47 MERCURY, $125. 2712 Fernwood Rd. 388-6986.

1948 AUSTIN, $175. GR 7-6828.

100 CARS FOR SALE

—PLIMLEY—
ON YATES

The name is your
GUARANTEE

We Have Sold Cars to
Victorians
for OVER Half a Century

61 AUSTIN 850 Sed. Small, but a full four-seater. Tops in economy. PLIMLEY WARRANTED ...$1395

61 PONTIAC 2-Dr. Sedan. A safe family car with thousands of unused miles left. PLIMLEY WARRANTED ...$2294

60 VAUXHALL Velox 4-Dr. Sedan. Tutone paint, 3-speed column gearshift, 6-cylinder motor for top performance and exceptional economy. PLIMLEY WARRANTED ...$1795

61 AUSTIN A99 4-Door Sedan. 14,000 miles by one owner. Automatic trans, genuine leather upholstery, perfect condition. PLIMLEY WARRANTED ...$2745

59 JAGUAR 3.4 Sedan. Standard trans, 1 owner, kept as new. PLIMLEY WARRANTED ...$3095

Remember PLIMLEY'S have more to offer than just a price difference. ALWAYS a complete selection.

—PLIMLEY—
1010 Yates EV 2-9121

JAMESON
MOTORS LTD.
740 Broughton St.

60 ZEPHYR Sedan. Very clean. Special at $1595

55 RAMBLER Sedan. One owner ...$695

54 AUSTIN A-40 Sedan. See this at ...$495

54 ROVER 90 Sedan. One owner ...$995

60 HILLMAN Sedan. In showroom condition ...$1395

58 HILLMAN Convertible. Special at ...$995

MARK VII JAGUAR . . . automatic, radio, one owner ...$1795

60 CHEVROLET Sedan. A real buy at ...$2095

61 MORRIS Oxford Sedan. Like new ...$1595

57 HILLMAN Sedan. 14,000-miler. One owner. Reduced to ...$795

59 LAND ROVER Station Wagon. Winch locking hubs ...$2695

60 VAUXHALL Stn. Wgn. One owner, clean ...$1695

50 AUSTIN Sedan. See this one at ...$145

740 Broughton St.
Open Evenings
EV 4-1161

COME SEE!!!
Come Save at
A A AND A A
A A A A A A A A
TODAY'S TOP BUYS!
58 CHEV. Sedan De Luxe. Radio, $1395
57 PONTIAC Sedan V-8. Std. trans., radio, SPECIAL ...$1295
59 METEOR Sedan. 6-cyl. automatic ...$1495
60 RENAULT Sedan. Radio ...$1295
58 HILLMAN. A dandy ...$995
CAMPERS & HUNTERS
VOLKSWAGEN Camper. Complete: excellent every way. Ready for fun. Radio ...$1895
58 DODGE Panel. A-1 shape ...$1295
MANY MORE TO CHOOSE FROM
A & A CARMART
2644 Quadra St., opp Safeway
EV 6-2712

Sale
61 AMBASSADOR Sedan. All power ...$2995
59 MONARCH 2-Dr. Hardtop ...$1295
58 ELDO. 2-Dr. Hardtop, Chieftain ...$1695
60 FORD Sedan, 6-cyl. ...$1095
57 CHEV. De Luxe Sedan ...$1295
58 FORD 9-Pass. Wagon, auto. ...$1695
58 RAMBLER. Radio ...$1295
58 FORD Sedan V8 ...$ 795
58 MONARCH Sedan. Auto., radio ...$ 895
52 METEOR Sedan ...$ 395
8 ENGLISH CARS AT
SPECIAL LOW PRICES
54 GMC Pickup ...$395
54 FORD Sedan Delivery ...$295
56 MORRIS Van ...$395
FULL RETAIL FOR YOUR TRADE
YOUR TERMS
Midtown Auto Sales
947 YATES EV 6-1028

1959 FORD FAIRLANE V-8 4-DOOR, custom radio, pretty two-tone green. This one-owner car in excellent condition, being sold as owner being supplied with company car. $1,395. EV 5-8016 9 to 5. EV 5-8122 eves.

1961 DE LUXE CHEV. RADIO. NEW tires. Excellent running order. Phone EV 6-8264 after 6 p.m.

1952 DODGE CORONET IN GOOD shape, very good rubber all around. GR 9-1882.

'58 VANGUARD. REASONABLE terms. Simpson. EV 3-1468.

'58 VAUXHALL. CONSIDER ANY trade. EV 5-2819.

1950 AUSTIN. EV 4-8802

100 CARS FOR SALE

$ $ $ $ $ $ $ $ $ $ $ $ $ $
RENAULT
For
1963
Only
$1798
Fully Equipped
North America's
Lowest Priced 4-Cyl.
4-Door Sedan
Guaranteed 42 M.P.G.
City Driving
TEST-DRIVE
RENAULT TODAY
TRADES
62 DODGE Dart. Only 4,000 miles, showroom condition. 6-cyl., automatic ...$2895
60 FORD Frontenac Station Wagon. Custom radio, white with red leather interior ...$2095
57 METEOR Rideau 500 convertible, automatic, radio, power steering, continental kit ...$1795
56 METEOR 4-Door Station Wagon ...$1295
56 FORD Customline Sedan ...$895
55 CHEVROLET Bel Air Sedan. Custom radio ...$1095
55 RAMBLER Sedan ...$895
54 CHRYSLER New Yorker Sedan, automatic, one-owner car ...$895
COMMERCIAL
57 INTERNATIONAL ½-Ton PU ...$1095
56 VOLKSWAGEN Panel ...$995
55 CHEVROLET Sedan Delivery, custom radio, side windows ...$795
48 CHEVROLET Sedan Delivery. Side windows, rear seat, radio ...$275
49 DODGE ½-Ton Panel ...$95
ENSIGN MOTORS
LTD.
904 Pandora at Quadra
EV 5-9761 EV 5-9762
Open Eves. Till 9 p.m.

100 CARS FOR SALE

T-E-L-M-A-C
No Money Down
COMPACT CARS
61 HILLMAN Sedan ...$795
58 AUSTIN Sedan ...$595
58 ZEPHYR Sedan ...$895
58 VAUXHALL Sedan ...$695
56 VANGUARD Sedan ...$695
56 HILLMAN Station Wagon ...$695
55 AUSTIN Sedan ...$795
55 RENAULT Sedan ...$595
56 MORRIS 8 Sedan ...$495
54 HILLMAN Sedan ...$495
53 MORRIS Sedan ...$395
53 AUSTIN Sedan ...$395
53 TRIUMPH 2-Door ...$495
53 RILEY Sedan ...$395
54 JAGUAR MK VII ...$1195
60 VICTOR Wagon ...$595
58 VOLVO Sedan ...$695
60 SUNBEAM 2-Door ...$795
60 CORVAIR Sedan ...$795
61 ALPINE Sports ...$1295
60 PLYMOUTH Sedan ...$1295
61 DODGE Sedan ...$1295
60 FORD Sedan ...$1295
58 NASH Wagon ...$595
56 BUICK Hardtop ...$1395
NO MONEY DOWN
1st PAYMENT IS DUE
PAYMENTS TO 24 MONTHS
Twin-Telmacs are Telmac's exclusive wide open "Charge Account" plan. Buy any car without a penny down—and pay as you drive.
• ENQUIRE about Telmac's "ALL IN ONE" payment plan. It's quite unusual not to be able to group any other monthly obligations a person may have, along with the car purchase, into an "ALL IN ONE" low payment—extended over 36 months.
53 Morris — 57 Hillman — 58 Consul
56 Austin — 60 Vauxhall — 56 Minor
61 Alpine — 54 Jaguar — 56 Hunter
58 Riley — 56 Vanguard — 60 Envoy
56 Morris — 56 Vauxhall — 57 Austin
55 Thames — 55 Vauxhall — 51 Zephyr
56 Metro — 59 Sunbeam — 57 Oxford
54 Hunter — 61 Hillman — 58 Victor
57 Riley — 61 Sunbeam — 57 Consul
57 Zephyr — 56 Hillman — 56 Morris
59 Consul — 60 Victor — 57 Austin
59 Volvo — 60 Herald — 55 Morris
56 Morris — 61 Jaguar — 59 Rapier
59 Austin—60 Hillman—60 Triumph
58 Oxford — 58 Vanguard — 59 Riley
56 Minx — 56 Vauxhall — 56 Victor
54 Consul—58 Vanguard—60 Zephyr
54 Oxford—61 Vauxhall—60 Envoy
56 Austin — 55 Hillman — 55 Healey
55 Jaguar — 57 Vauxhall — 54 Zephyr
55 Austin — 57 Hillman — 54 Jaguar
59 Volvo — 54 Vauxhall — 60 Morris
60 Austin — 59 Renault — 56 Consul
56 Gobelin—56 Volkswagen—56 Austin
60 Corvair—59 Vauxhall — 55 Austin
59 "1000"—61 Volkswagen—60 Victor
59 Chevrolet — 55 Cadillac — 54 Nash
54 Buick — 54 Meteor — 51 Dodge
50 Ford — 49 Plymouth — 56 Chev.
58 Dodge — 57 Plymouth — 49 Chev.
54 Olds — 57 Pontiac — 52 Ford
55 Hillman Station Wagon
56 Sunbeam Harlitop
61 Sunbeam Alpine
ONE YEAR 50-50 GUARANTEE
Every Telmac Compact Car carries a 1-year 50-50 guarantee for your complete security—a guarantee that is the best in the industry—but none SECURED IN WRITING
Usually 60-80 Cars in Our Storage Facilities
T-E-L-M-A-C COMPACT CARS
Intermarket
949 Fort EV 3-9461
OPEN EVENINGS

—Morris—Mini-Minors—
—Oxfords—MG—
Still at Pre-Budget Prices!
SEE THE COMPLETELY
NEW MORRIS 1100
61 AUSTIN HEALEY 3000 6-seater Roadster. Overdrive, disc brakes, driving lights, radio, removable hard top, wire wheels ...$2,095
60 VAUXHALL Victor De Luxe, tutone paint, leather seats ...$1,495
59 RENAULT ...$995
59 M.G.A. Roadster ...$1,695
58 VANGUARD De Luxe Sedan ...$1,095
58 DODGE Regent Sedan, V8. Tutone paint ...$995
55 STUDEBAKER Lowboy Coupe. Overdrive. Snow tires. One local owner ...$395
54 CHEV Sedan ...$395
54 HILLMAN ...$395
— BANK FINANCING —
OPEN EVENINGS
TILL 9 P.M.
Morris - M.G. - Wolseley
HORWOOD BROS.
938 Johnson Street EV 3-6113

UNITY USED CARS
60 FRONTENAC Sedan. Automatic ...$1,695
58 LINCOLN 2-Door Hardtop, all power ...$1,895
58 FORD 2-Door Standard 6 ...$1,295
57 DODGE Sedan ...$1,195
55 BUICK Special, H.T. ...$1,195
55 CHEVROLET Coupe ...$795
54 PONTIAC Sedan ...$695
55 G.M.C. ½-Ton Pickup ...$945
51 FORD Convertible. Automatic, new top ...$595
MANY OTHER MAKES AND MODELS
964 Pandora EV 6-6831

FOR SALE BY OWNER—1961 RAMBLER AMBASSADOR SEDAN. Power steering and brakes, transistor radio, low mileage. Immaculate condition. Single owner leaving Victoria. Phone phone 385-9481.

1960 AUSTIN CAMBRIDGE. SHOWroom condition mechanically and in appearance. One owner, clear title. Any time after 6:30 evenings and weekends. 773 Burnside Road W. EV 3-3098.

1958 OLDSMOBILE 88. TUDOR hardtop. Automatic, good tires, power brakes, operates radio. $625. 14 Oxford St. GR 9-3381.

1956 METEOR STATION WAGON, 6 cylinder, automatic, low mileage, good condition. For appointment EV 5-8183 anytime.

IMMACULATE CONDITION — 1957 Cadillac Coupe De Ville. Must sell. Make an offer. No trade. 3656 Doncaster.

1952 PLYMOUTH. TOP CONDITION. Must sell $350, also 1954 Thames panel, good for company car, $695. 2417 Work. 386-5874.

MUST SELL
1956 Dodge Regent, excellent condition, by owner, $750, or offer. Ph. EV 3-7348.

NOTHING DOWN, $10 MONTHLY—1949 STUDEBAKER, $95. ART'S CARS, BURNSIDE AT HARRIET.

100 CARS FOR SALE

SUBURBAN MOTORS
Introduce the
1963 METEOR
MERCURY, LINCOLN
All Excitingly New!
Drive One Today

SUBURBAN SPECIAL
60 FRONTENAC Sedan, heater, defroster, low mileage, showroom condition ...$1695

USED CARS
62 FALCON Futura. Automatic, radio, bucket seats. Was $2,895. SUBURBAN "SAFE BUY" NOW ...$2,645
60 ZEPHYR Sedan. Overdrive, heater, low mileage. Runs well, looks good. Was $1,895. SUBURBAN "SAFE BUY" NOW ...$1,695
60 VAUXHALL VELOX Sedan. Radio, heater, 2-tone, 1 owner. Was $1,895. SUBURBAN "SAFE BUY" NOW ...$1,795
60 FRONTENAC Sedan. Heater, defroster, low mileage, ready to go. Was $1,895. SUBURBAN "SAFE BUY" NOW ...$1,745
60 SINGER Sedan. Heater, defroster, 2-tone, 1 owner. Was $1,495. SUBURBAN "SAFE BUY" NOW ...$1,250
60 CHEV. Corvair Sedan. Standard trans., heater (as type). Was $1,895. SUBURBAN "SAFE BUY" NOW ...$1,795
59 FORD. Automatic, power steering, heater, defroster, 1 owner, low mileage. SUBURBAN "SAFE BUY" NOW ...$1,895
59 CHEV. Automatic, radio, very clean. Was $1,995. SUBURBAN "SAFE BUY" NOW ...$1,795
59 AUSTIN A-40. Heater, defroster. Was $1,295. SUBURBAN "SAFE BUY" NOW ...$1,195
59 VAUXHALL "SUPER." Heater, defroster, 1 owner. Was $1,395. SUBURBAN "SAFE BUY" NOW ...$1,245
59 ZEPHYR automatic "6" with radio. One owner. Low mileage ...$1795
58 FORD. Automatic, radio, tutone, very clean. Was $1,895. SUBURBAN "SAFE BUY" NOW ...$1,795
57 PONTIAC Sedan. Defroster, heater, tutone. Was $1,495. SUBURBAN "SAFE BUY" NOW ...$1,395
57 FORD RANCHWAGON. Standard trans., radio. Was $1,495. SUBURBAN "SAFE BUY" NOW ...$1,395
57 CHEVROLET Convertible, automatic, custom radio, whitewalls. Excellent condition ...$1495
56 CHEVROLET, radio, heater, tutone. One owner. V8, standard shift. Lots of extras ...$1295
• 50-50 Warranty
• Exchange Privilege
Many Other Used Cars
To Choose From
3377 Douglas at Saanich
Road - EV 6-6131

If You Want Your Car
SOLD NOW FOR CASH
Enquire MAYNARDS
Auctions
731 Johnson EV 4-5921

CHEVY V8 IMPALA
1958 Tudor, white, beautiful shape, turned mind, some cash, take over payments, consider older car in trade. EV 2-8813.

'58 CHEV BISCAYNE SEDAN, standard 6. New tires and brakes. Immaculate, economical, A-1. $1,395. EV 5-1587 after 5 p.m.

MUST SELL 1948 DODGE COUPE, mechanically good, needs body work, custom radio, $95 or best offer. 477-4288.

'58 FORD SEDAN, TWO-TONE, whitewalls, chrome hubs, good mechanical condition. $940 or best offer. GR 6-2477.

REPOSSESSED AUTOMOBILES from $17 per month. Acceptance Co. must sell. EV 5-1404, GR 9-3388.

WHOLESALE PRICES AND NO DOWN PAYMENT. ART'S CAR SALES, BURNSIDE AT HARRIET.

'58 CENTURY 4-DOOR HARDTOP. Second owner, excellent condition. Offers. 477-2038.

LUCAS CAR AUCTIONS
PHONE FOR PARTICULARS
938 FORT EV 6-8388

'58 AUSTIN-HEALEY. EXCELLENT condition. After 6 p.m., EV 3-8018.

1956 DODGE, 2-TONE, REBUILT engine, $975. EV 5-4238.

'54 FORD. GOOD CONDITION, $150. Come in and out. EV 6-2770.

100 CARS FOR SALE

P
A
CHRYSLER
I
F
I
PRODUCTS LTD.

EVERY DAY LOW
PRICES
$ $ $
VALUE
$ $ $

TODAY'S
SUPER
SPECIAL ! ! !

58 FORD Sedan Delivery, 6-cylinder. One owner. PACIFIC $ $ $ Saving Price ...$595

61 STUDEBAKER Lark. 6-cylinder sedan, automatic. One owner. In immaculate condition. PACIFIC $ $ $ Saving Price ...$1995

59 METEOR Sedan, 6-cyl., automatic, custom radio, de luxe model, tutone. In top condition. One owner. PACIFIC $ $ $ Saving Price ...$1695

61 VALIANT V200 Sedan, automatic "6." The best of the compacts. PACIFIC $ $ $ Saving Price ...$2195

61 PLYMOUTH Sedan, V8, automatic, tutone. Top condition. PACIFIC $ $ $ Saving Price ...$1595

60 CHEVROLET Tudor Sedan, automatic, 6-cyl. economy. PACIFIC $ $ $ Saving Price ...$2095

59 CHEVROLET Sed., Bel Air, 6-cylinder, automatic, custom radio, tutone, low mileage. Immaculate condition. PACIFIC $ $ $ Saving Price ...$1895

60 VOLKSWAGEN, one owner. Top condition. PACIFIC $ $ $ Saving Price ...$1285

58 PLYMOUTH Sedan, 6-cylinder, automatic, one owner. Very low mileage. PACIFIC $ $ $ Saving Price ...$695

58 MET

100 CARS FOR SALE

O L S O N
L O
MOTORS

VICTORIA'S X-CLUSIVE FORD DEALER

"Where your satisfaction is our future."

THE FULL LINE WITH 24-MONTH WARRANTY 24,000-MILE GUARANTEE

Test Drive a '63 FORD TODAY!

OLSON'S EXTRA VALUE A-1 USED CARS

SMALL CAR BUYS

50 VAUXHALL Wyvern $149
55 HILLMAN Sedan, radio. NOW $599
55 HILLMAN California Hardtop. Was $899. NOW $699
58 DKW Station Wgn. Was $1099. NOW $899
59 THAMES Bus $1299
61 RENAULT Sedan. Was $1099. NOW $899
61 ZEPHYR Sedan, yellow and white. Was $1899. NOW ...$1699
60 AUSTIN Healey Sports. Low mileage ..$2499
49 FORD. Ideal for customizing. Rebuilt motor $299
54 DODGE Royal Sedan, V8, automatic. Custom radio $699
54 FORD Sedan, V8, automatic, radio $599
54 PONTIAC Tudor, popular family car $399
56 MERCURY Sedan. V8, automatic, custom radio $1199
56 MONARCH Convertible. Was $1499. NOW $1299
56 FORD Customline Tudor six, standard shift, custom radio. 2-tone blue and white. Was $999. NOW $799
56 FORD Fairlane Sedan, V8, automatic. Thunderbird engine, 118B. Was $899. NOW $699
57 FORD Country Sedan, custom radio. V8 .....$1499
57 PONTIAC Sedan. Automatic six, smart two-tone. Was $1299. NOW $1099
58 FORD Sedan, V8, auto., raven black. Was $1099. NOW $899
58 PONTIAC De Luxe Sedan, 6 cylinder, standard stick, custom radio $1499
59 FORD Sedan, automatic, V8, radio, 2-tone, yelow and white. Was $1699. NOW $1499
59 ZEPHYR Sedan. Ermine white ..$1299
61 METEOR Sedan, V8, standard shift. Was $2599. NOW $2399
61 CORVAIR Station Wagon, automatic, light green. Was $2599. NOW $2399

OCTOBER Service Special
1 Gallon Anti-Freeze and Reverse Flush $6.69
Anti Freeze Only $3.75 Per Gal.
8 A.M. TO 10 P.M. MON. THRU SAT.
For Your Convenience

OLSON'S
Victoria's Exclusive Ford Dealer
YATES at COOK
EV 4-1144 EV 4-1144

SPEEDWAY MOTORS LTD.
VOLKSWAGEN DEALER
971 Yates EV 5-2415

A few 1962 Demonstrator Models at Reduced Prices!!

59 RAMBLER Super Sedan, automatic transmission, radio, heater $1895
61 TR3 .....$2195
58 HILLMAN Station Wgn. New paint and tires. Very clean $1095
56 PONTIAC V-8 Automatic 4-door Hardtop. Full power equipped, rebuilt motor $1295
56 RAMBLER Sed. $995
55 RAMBLER $595

1956 CHEV. 2-DOOR, TOTAL INSTALMENTS. GR 9-2088.

YOU GET SO MUCH FOR SO little with a Classified Ad. Ask about our new 6-Time rate.

100 CARS FOR SALE

CLEARANCE SALE NOW AT EMPRESS MOTORS

55 MONARCH Lucerne Sedan, automatic, radio, power steering, power windows, blue. $1050. Now $995

56 FORD De Luxe Sedan, green, $1050. Now $895

57 PLYMOUTH Six Sedan, beige, $1095. Now $895

57 ZODIAC Sedan, black and ivory. $1195. Now $995

58 ZEPHYR Sedan, radio, coral. $1395. Now $1095

57 PLYMOUTH V8 Sedan, automatic, radio, blue. $1295. Now $1095

55 DODGE Regent Sedan, green two-tone. $895. Now $750

54 PONTIAC Sedan, green two-tone. $695. Now $595

54 PONTIAC 2-Door, green, $595. Now $495

52 CHRYSLER Sedan, green. $595. Now $495

55 DE SOTO Sedan, automatic, radio, power steering, blue two-tone. $1250. Now $1095

55 VAUXHALL Velox, red. $895. Now $795

53 MORRIS Oxford, green. $695. Now $595

55 ZEPHYR Sedan, blue. $895. Now $595

58 RENAULT Dauphine, brown, $695. Now $595

56 AUSTIN A55 Sedan, ivory. $895. Now $795

50 AUSTIN Sedan, green. Now $150

51 ROVER Sedan, black. Now $250

• STATION WAGONS •

51 DODGE Station Wagon, new motor $595

53 CHEV Station Wagon, green $695

59 FIAT Station Wagon, ivory. $1195. Now $1095

60 FORD Station Wagon, V8, automatic. $2150. Now $1895

60 MORRIS Oxford Station Wagon, 4-door, radio, beige and maroon. Only 26,000 miles. $1695. Now $1495

55 VOLKSWAGEN Window Van, blue. $895. Now $795

58 VOLKSWAGEN Window Van, blue. $1195. Now $1095

GOODWILL CARS AT SALE PRICES

30-Day 50-50 Guarantee
30-Day Exchange Privilege

NO TIME PAYMENTS TIL DECEMBER

61 PONTIAC Strato Chief Sedan, automatic, blue. $2395. Now $2195

60 PONTIAC Strato Chief Sedan, ivory. $1995. Now $1795

59 PONTIAC Laurentian, automatic, blue. $2150. Now $1995

57 PONTIAC Sedan, yellow. $1595. Now $1495

59 OLDS Convertible Super 88, automatic, radio, power steering, power brakes, green. $3100. Now $2895

57 OLDS Holiday Sedan, automatic, radio, power steering, red and ivory. $1795. Now $1695

57 OLDS 88 Sedan, automatic, blue. $1695. Now $1595

59 BUICK Le Sabre Hardtop, automatic, radio, power steering, power brakes, ivory. $2695. Now $2495

58 BUICK Special Sedan, automatic, radio, power steering, brakes, ivory. $2195. Now $1995

58 CHEV 2-Door, blue two-tone. $1595. Now $1395

56 OLDS Sedan, automatic, green. $1395. Now $1295

57 CADILLAC Sedan, automatic, radio, power steering, power brakes, blue. $2695. Now $2395

57 CADILLAC Sedan, automatic, radio, power steering, power brakes, black. $2795. Now $2495

54 JAGUAR Sedan, automatic, grey. $1195. Now $1095

60 VAUXHALL Super Victor, grey. $1495. Now $1395

"A GOOD DEAL AND A GOOD DEAL MORE" AT EMPRESS MOTORS
900 Fort St. EV 2-7121

100 CARS FOR SALE

MORRISON BIG BARGAINS SAVE $$$$$$$$$

57 RIDEAU 500, automatic, radio, heater, seat covers. Reg. $1495 ....$1295
56 MONARCH, radio, heater, automatic. Reg. $1195 .....$995
56 PONTIAC, heater, seat covers, signals. Reg. $1095 .....$895
56 FORD, heater, seat covers, signals. Reg. $795 .....$595
56 METEOR, heater, signals, 2-tone. Reg. $995 .....$795
55 METEOR, radio, heater, signals. Reg. $995 .....$795

MORRISON'S GREAT "PEACE-OF-MIND" PACKAGE

• All Cars Safety-Laned
• GM Reconditioning
• All Cars Clearly Priced
• 30-Day 50-50 Warranty
• 6-Month, 15% Warranty
• Free Life Insurance
• 15-Day Exchange Privilege
• Free 6-Mon. Lubes
• No Down Payment to Good Credit Risks

YOU GET MORE AT MORRISON'S!

55 BUICK, radio, heater, automatic. Reg. $995 .....$695
54 DE SOTO, automatic, radio, heater. Reg. $495 .....$295
54 MONARCH, radio, heater, automatic. Reg. $695 .....$395
53 FORD, heater, seat covers. Reg. $595 .....$395
51 CADILLAC Sedan, automatic, radio, heater. Reg. $695 .....$495

BONDED SALESMEN AT MORRISON'S

61 CORVAIR Station Wagon, automatic, radio, heater, white-walls. Reg. $2695 .....$2495
61 TEMPEST Sedan, radio, heater, signals, 2-tone. Reg. $2695. .....$2395
61 CORVAIR, automatic, radio, heater, 2-tone, whitewalls. Reg. $2295 .....$2095
60 CHEVROLET Sedan, radio, heater, signals. Reg. $2295 .....$2095
60 FORD Station Wagon, radio, heater, automatic. Reg. $2495 ....$2295

EASY TERMS, TOO! NO PAYMENTS TIL DEC.

59 CHEVROLET Bel Air, radio, heater, signals. Reg. $1795 ....$1595
58 PONTIAC, automatic, radio, heater. Reg. $1595 ....$1395
58 CHEVROLET, radio, heater, signals. Reg. $1695 ....$1495
57 CHEVROLET, radio, heater, signals. Reg. $1395 ....$1195
57 DODGE Station Wagon, radio, heater, signals. Reg. $1695 ....$1495
57 OLDSMOBILE 4-Door Hardtop, fully power equipped. Reg. $1895 ....$1695
57 FAIRLANE 500, automatic, radio, heater. Reg. $1495 ....$1295
57 PLYMOUTH Belvedere V-8, radio, heater, automatic. Reg. $1295 ....$1095

OPEN EVENINGS

IMPORTS

60 KARMANN GHIA radio, heater, signals, whitewalls. Reg. $1895 ....$1695
59 FIAT Station Wagon, radio, heater, signals. Reg. $1195 ....$995
59 HILLMAN Station Wagon. Reg. $1295 ....$1095
59 VAUXHALL Velox, radio, heater, signals. Reg. $1495 ....$1295
59 FIAT Convertible, radio, heater, signals. Reg. $1895 ....$1695
57 VOLKSWAGEN, sun-roof, heater, signals. Reg. $1095 ....$895

Island's Largest and Busiest Dealer

MORRISON CHEVROLET-OLDSMOBILE LTD.
940 Yates EV 3-1108

100 CARS FOR SALE

Growing With Victoria

DAVID MOTORS LTD.
1101 Yates at Cook

NEW VOLVO COMPANY DEMONSTRATORS!

Limited Number Left

REGULAR $2895
SPECIAL SALE PRICE, completely equipped including license plates. All colors $2595

Used Car Clearance
All Prices Slashed—
OUT THEY GO—

53 VOLKSWAGEN Completely equipped including radio. A sensational buy. SALE PRICE $595
52 OLDS '88' Hydramatic. Why walk? SALE PRICE $295
53 VAUXHALL Velox Sedan. Reconditioned in our shop. Special SALE PRICE $295
55 STUDEBAKER Champion. Custom radio, air conditioner. Motor reconditioned, new clutch. Reg. $895. SALE PRICE $695
58 METEOR Family Sedan. Custom radio, air conditioner, 6-cyl. economy. Exceptionally clean. Reg. $1495. SALE PRICE ..$1295
55 FORD Tudor Sed. De luxe model. Clean. Good rubber. Was $895. SALE PRICE ...$695
55 PONTIAC Tudor Sedan. Excellent for a family with small kids. Factory custom interior. Was $995. SALE PRICE ...$895
53 PONTIAC Sedan with custom radio. Was $395. SALE PRICE ...$195
52 CONSUL, Top shape throughout. Reg. $495. SALE PRICE $395
51 FORD Sed. Good running condition. SALE PRICE $195
51 FORD Convertible. Was $395. SALE PRICE $295

TOP RETAIL FOR YOUR TRADE

Family Budget Terms

15-DAY FREE EXCHANGE

DAVID MOTORS LTD.
1101 Yates at Cook
EV 6-6168

Growing With Victoria

MOONEY AND SONS

We have a good selection of cars.

PRICED RIGHT!!!

See us before you buy!

938 FORT EV 3-4177

101 FOREIGN IMPORT AND SPORT CARS

BRITISH MOTORS. B.M.W. CARS, pickup coaches. 3043 Douglas. Ph EV 4-7843.

105 HEAVY EQUIPMENT

1. OLIVER O.C. 12 TRACTOR dozer and winch. Type Gasoline, Serial No. 3JX284. P.T. Winch—Carco Model E 24—Ser. No. 1619. Dozer/Loader—Type—Weldco Model —S Roller. Ser. No. 7740-4. Price $3,150 cash. This equipment may be viewed at the home of the late Alfred Brown at Sooke, B.C. It might be advisable to telephone the family to make an appointment for inspection. Terms—Cash to include Social Services Tax of 5%.

106 TRUCKS

DOMINION MOTORS
EV 5-8612
NEW LOCATION
1812 DOUGLAS

BRAND NEW MOBILE CAVEMAN CAMPERS

USED TRUCK CENTRE
59 G.M.C. ½-Ton Pickup Radio, backup lights, whitewall tires $1,695
59 CHEVROLET ½-Ton, wide box $1,595
59 FORD ½-Ton Pickup $1,595
57 FARGO ½-Ton Pickup $995
54 DODGE ½-Ton Pickup with camper, excellent condition $1,095
58 VW ½-Ton Pickup ...$1,095
57 DODGE Panel, 4-Speed trans. $995
56 MORRIS Van $295
59 MERCURY 1-Ton, with stock box $525
60 FORD 1-Ton with small deck. Equipped for towing trailer $525

USED CARS
61 FORD Sedan. Radio, low mileage $1,895
54 PLYMOUTH 3-Door, radio, heater $195
58 METEOR Station Wagon, rebuilt motor, new paint, good condition $795
55 CHEV Sedan, radio ...$295
51 AUSTIN Sedan $195
48 PLYMOUTH Tudor. Just like new. Must be seen $275

OPEN TILL 9 P.M.

MCBEAN TRUCK & EQUIPMENT LTD.
INTERNATIONAL TRUCKS
Drop in and See the New SCOUT
Trades, Financing Arranged
317 Herald St. EV 6-5388

1-TON TRUCK FOR SALE. ALSO R. B. winch. Best offer. EV 5-2818.

1952 FORD ½-TON PICKUP, GOOD condition. 406 Treesmith.

The Daily Crossword Puzzle

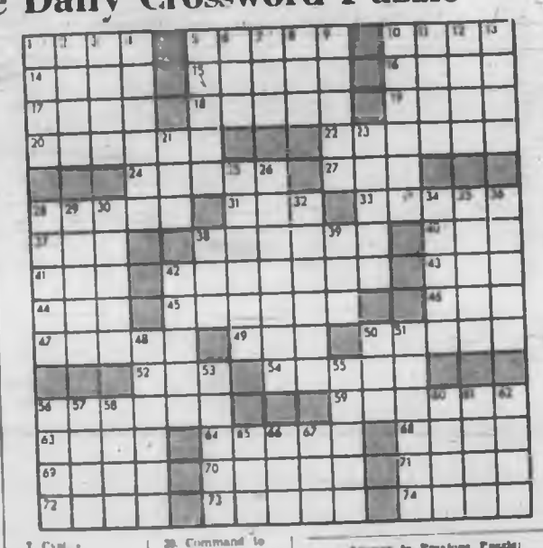

ACROSS
1. Gifts for the poor.
8. ..... and Clark, early explorers
10. Climb a mast.
14. Source.
15. Incident.
16. Comfort.
17. Acidity.
18. Actress Vivian .....
19. Longest river of Africa.
20. Classifying unit.
22. Combined.
24. Small arrows.
27. Resourceful wife.
28. Measured by steps.
31. Corded fabric.
33. Hiatus.
37. ..... Khan.
38. Dodged.
40. Through.
41. Nothing.
42. Adored.
43. Hush.
44. House addition.
45. Unwilling.
46. Enzyme.
47. Most unimportant.
49. Civil War general.
50. More painful.
52. Belonging to him.
54. Style of garmentment.
56. Awkward fellow.
59. Demeanor.
63. Deceiver.
64. Shaving instrument.
68. Ripped.
69. Mine entrance.
70. Proxy.
71. Chief Norse god.
72. Impugn.
73. Slight hollows.
74. Blister.

DOWN
1. Speedy horse.
2. Crazy.
3. Temper.
4. Advance.
5. Pry.
6. Actress Gabor.
7. Cyst.
8. Organization: abbr.
9. Stairs.
10. Spanish lady.
11. Round lumps of ice.
12. Small island.
13. Require.
21. Boor.
23. Lubricated.
25. Tour.
26. Divided.
29. Jury.
30. Nimbie.
32. Type of fly.
33. Zarathustran.
34. Painted weapon.
35. Understand.
36. System.
39. Step up a motor.
39. Command to a horse.
42. Proportion.
45. Small person: slang.
46. Warp.
51. Public speaker.
52. Famous strain.
53. Small vehicles.
54. Cheerful.
57. Assistant.
58. Reddened.
60. Carbonated drink.
61. The Old Sod.
62. Transmitted.
65. Majority.
66. Japanese Buddhist sect.
67. Canadian province (abbr.).

Answer to Previous Puzzle:

(Released by The Bell Syndicate, Inc.)

106 TRUCKS

1948 FARGO 1½-TON—3-TON REAR end, flat deck: $75 or what offers? GR 8-2651.

NOTHING DOWN, $23 MONTHLY—1958 Meteor sedan delivery. $383. Art's Cars, Burnside at Harriet.

107 PARTS, TIRES AND ACCESSORIES

OUR NEW LOCATION
2180 Burnsland Street
Your Car's "Heart" is the BATTERY
For a strong, sure start every time get an "ACME"
12-VOLT BATTERY $12.75 Ex.
Delivered and Installed
FRANCIS BATTERY & TIRES LTD.
Retreading Specialists
EV 3-7122

VINTAGE
Approx 3 tons miscellaneous vintage auto parts. 1902 and up. Buy the lot cheap. Chemainus. CH 6-3664.

Special in Rebuilt Transmissions and New Gears
CLARKE'S AUTO PARTS
2233 Douglas EV 3-7723, EV 3-6941

GOOD STOCK OF USED TIRES, most sizes
Sandy's Auto Parts
1023 View Street EV 5-4478

MILLSTREAM AUTO WRECKING
Parts, Storage and 24-Hour Emergency Towing Service
GR 9-6871 2230-2280 Millstream Rd

ISLAND AUTO PARTS
928 David St. EV 2-9875

LANGFORD AUTO WRECKERS
1074 GOLDSTREAM GR 9-2928

WINTER RETREADS. ALL SIZES—Gavin Jack, 1817 Quadra. EV 3-0332.

AL'S AUTO PARTS, CHEAP. END of Bay in Vic West.

108 AUTO REPAIRS, SERVICE, TOWING

FAST, TOP QUALITY RADIATOR repairs, body work and painting at Morrison Chevrolet Oldsmobile Ltd., Yates at Quadra. EV 3-1108.

AUTO REPAIRS. REASONABLE TERMS. No carrying charges. Dearman's Service, 734 Johnson St.

YOUR VOLKSWAGEN SPECIALists, at Burnside Texaco. EV 4-3612

TRANS-WILL. YOUR AUTOMATIC transmission specialists. EV 4-2831.

109 AUTO BODY WORK AND PAINTING

MOONEY'S FOR FENDER REpairs, auto paint spraying, tailor-made seat covers, frame straightening, wheel alignment. 887 View St. at Fort St.

110 AUTO FINANCING and INSURANCE

WHO ELSE WANTS A NEW CAR?

Buy it now with a low-cost, life-insured

SCOTIA PLAN LOAN

THE BANK OF NOVA SCOTIA

111 TRAILERS and TRAILER PARKS

CONTRACTORS .... MOTEL OWNERS
Prefabricated units by Estavan Industries—can be used as motel units — bunkhouses — field offices. Contains full insulation, heaters, water storage, lavatory. Any modifications to suit. Available in 10 ft. or 12 ft. widths and lengths to 60 ft. Find out about one of these units made to your specifications from

BOB'S TRAILER SALES
OPPOSITE T. & C. CENTRE
EV 6-3828 EV 2-3647

FALL SPECIAL
1962 Chev. Pickup with a new 10-ft. Majorway Camp Coach. Ready to go at only $3,895.

TRIANGLE Trailer Sales
GR 8-3821, Res. EV 4-8458

LOOKING?
For a Mobile Home, see Tote-em Trailer Sales
GR 8-1041

1961 CAMPER, 4-CYLINDER DOMOBILE. This custom factory conversion is sportsman's dream. FULLY EQUIPPED. LOWER AND UPPER BERTHS, sink, wardrobe, propane gas range. Quick sale as owner no longer requires for present job. May take suitable passenger car in trade. Terms can be arranged. EV 5-8412 days. Nights and Sundays, EV 3-0134.

NO RESTRICTIONS
Park your mobile home on this large level lot near Langford. Full Price $1,150 with $150 down and the balance at $28 a month. Call Bob Betherston, Douglas Hawkes Ltd., EV 4-7128 or res. Sooke 642-3952.

FLEETWOOD TRAILER, 35'X8', fully furnished, excellent condition with cabana, by owner. GR 9-3629.

MOBILE HOME, 10'x50', 3 BEDrooms. Will take cash down payment or trade for furniture, house or car. 479-7089.

UTILITIES COMPLETE AND house trailer frames. Ars. Bay at Dundas. Vic West. EV 3-8233.

17' ALOHA, LIKE NEW. $900. EV 3-8776.

112 CARS AND TRUCKS WANTED

SPOT CASH FOR YOUR CAR
Capri Motors, 1680 Yates. EV 5-8512

USED VOLKSWAGEN. PHONE after 6 p.m. GR 7-3744.

SELLING? SEE ART'S CAR SALES BURNSIDE at HARRIET. EV 5-8882.

112 CARS AND TRUCKS WANTED

$ CASH $ IMMEDIATELY
You Can Rest Assured We Give Highest Prices for Good Clean Used Cars!
PACIFIC CHRYSLER LTD.
Yates at Cook EV 6-2411

WANTED
1950 — 1961
Clean Cars and Trucks
Cash on the Spot
ENSIGN MOTORS LTD.
Corner Pandora At Quadra

SELL—CONSIGN—TRADE DOWN — "A better deal for your Clean Car."
NATIONAL MOTORS, —819 Yates, EV 4-8174.

CASH FOR YOUR CAR
You Can Sell or Trade Down
MOONEY & SONS
938 Fort EV 3-4177

SMALL CARS
TELMAC MOTORMARKET, 848 Fort

DOMINION MOTORS LTD.
New Location 1812 Douglas St.
Victoria's Used Truck Centre
PAYS HIGHEST CASH PRICES For Your Used Trucks EV 5-8012

TOP CASH FOR GOOD CARS
A & A CARMART
3644 Quadra opp. Safeway. EV 6-2712

CONSULT MORRISON'S Before Selling Your Car
Yates at Quadra EV 3-1108

WANTED FOR CASH, 1946 CHEV. 6-cylinder 4-door. EV 4-8481. EV 4-4870. Ask for Jimmy.

115 MOVING and HAULING

YOU DRIVE TRUCKS
Pickups, panels, 1, 2 and 3-ton moving vans with ramp and rear doors, fridge dolly. Only personal driver's licence required.
AVIS RENTS ALL
Types of Cars and Trucks
808 Douglas Street EV 3-2131

116 HOTELS

Ritz Hotel, 710 Fort Street
FURNISHED APARTMENTS AND ROOMS — EV 3-1021
Elevator Service Permanent Transient

BEVERLEY HOTEL
In city centre. Moderate rates. Housekeeping rooms. TV in lounge. Transient and permanent guests. 734 Yates. Phone EV 4-0811.

DEVONSHIRE HOUSE, 138 SHELBORNE and theatre area; clean, moderately priced rooms; kitchens available; permanent or transient. 736 Fort Street EV 5-9128.

YORK HOTEL — EV 5-8029
Clean, respectable housekeeping rooms. Weekly monthly. 711 Johnson Street.

DRAKE HOTEL, EV 5-8008. Moderate priced rooms, daily, weekly, monthly. 388 Johnson St.

117 COTTAGES, CAMPSITES, WINTER RESORTS

SPEND YOUR HOLIDAY IN HAWAII!
Vacation in Luxury at the Hawaiian King Hotel
in the Heart of WAIKIKI. Four 4-room suites include Kitchen, Maid Service, Telephone Service, Swimming Pool. Daily rates as low as $8 Single, $11 Double. FOR EXTENDED STAYS: Monthly rates start as LOW as $250 (for two).
Free Hula Instruction!
Canadian Dollar at Par!
HAWAIIAN KING HOTEL
417 Nohonani St., Honolulu, Hawaii.

120 ROOM AND BOARD

VACANCY IN NEWLY REDECORATED LICENSED REST HOME. 24-HOUR ATTENDANTS. INDIVIDUAL TRAY AND PERSONAL LAUNDRY SERVICE. PRIVATE ROOM. IDEAL FOR RETIRED, ELDERLY OR SEMI-INVALID PERSON. REASONABLE RATES. FIVE MINUTES TO CITY CENTRE. APPLY THE ARCADIAN REST HOME. 3128 QUADRA. EV 3-1352

ACCOMMODATION FOR YOUNG BUSINESS OR PROFESSIONAL MAN IN PRIVATE HOME. CONVENIENT TO TOWN. PLEASANT SURROUNDINGS AND EXCELLENT COOKING. PLEASE PH. 592-5481.

TUDOR GUEST HOUSE
For retired and elderly people. Pleasant accommodation at reasonable rates. Spacious lounge, TV, dining room or tray service. Near bus and bus. 847 Fort Bay Rd., off Fairfield Rd. EV 5-6285.

ROOM AND BOARD FOR MEN only. Laundry provided, heavy lunch, tea, TV, parking, etc. Excellent food. Reasonable rates. Under new management. 193 Dallas Road. Ph. EV 3-9407.

VICTORIA'S MOST SPACIOUS guest house for those who like quiet and gracious living; excellent cuisine. EV 3-9691.

RETIRED GENTLEMAN WISHES room, board by Nov. 1. Give complete information, 835—22 Ave. N.W., Calgary, Alberta.

AVAILABLE ROOM AND BOARD to share with college girl. $85 per month. Phone EV 4-0028 after 6 p.m. and on weekends.

NEAR SEA, PARK AND BUS TV. Elderly guests. EV 5-9323 Willoughby Guest Home, 50 Linden

BEGBIE REST HOME WHERE everything is just a little bit better. 1808 Belmont. EV 3-7048.

HOME PRIVILEGES. FOR NON-smoker. EV 3-2637.

KINDLY CARE GIVEN OLDER person near Jubilee. EV 5-3888.

VACANCY IN REST HOME FOR elderly person EV 5-2.18.

HOME OF THE GOOD SHEPherd. Personal care. EV 6-1837.

CRAIGMYLE, 1937 CRAIGDARROCH. Hot and cold water. EV 5-8081.

120 ROOM AND BOARD

ROOM AND BOARD FOR MIDDLE-aged man. $65. EV 2-0882. Esquimalt.

VACANCY FOR ELDERLY LADY in real home, ground floor. EV 4-6234.

121 ROOMS TO RENT

COLONIAL INN
Reasonable winter rates. Daily, weekly or monthly. Complete hotel service. Ample parking. Fine restaurant.
270 Government St.—EV 6-7131.

VACANCY — CHERRY BANK Hotel; TV lounge, parking, home-like atmosphere; opposite new Law Court building. 825 Burdett. Mrs. Burnside. EV 5-3188.

FURNISHED, USE ALL FACILITIES. Close bus, stores. Jubilee. Widow's home. 1607 Morrison. Ph. EV 5-4709.

SLEEPING OR HOUSEKEEPING room for lady. 680 Linden Avenue. Ev 5-9539.

LARGE, NEWLY FURNISHED Private home. Park, sea. Business person. Breakfast optional. EV 2-7379.

CLEAN NICELY FURNISHED room. $20. 1708 Balmoral. EV 2-7852.

123 HOUSEKEEPING ROOMS TO RENT

NICE FURNISHED ROOM, KITchen facilities. Everything supplied. Walking distance Jubilee. After 5 p.m. or weekends. 1862 Foul Bay Road. EV 3-6738.

WARM, FURNISHED ROOMS; sink, fridge. Lady preferred, middle-aged or pensioner. $29. 536 Fernwood.

1140 FORT. HOT AND COLD water, gas plate. Elderly ladies only. Apply 1141 View. EV 3-8593.

BRIGHT, WARM, HOUSEKEEPING room, suitable for lady. Main floor. 1176 Yates. Dames Court. EV 4-3461.

LIGHT HOUSEKEEPING ROOMS with bath. Business persons. On bus route. EV 5-6451.

WARM, COMFORTABLE ROOMS for middle-aged or elderly tenants from $4 wk. Scott Apts. EV 3-1221.

FURNISHED, SEPARATE KITchen, single man. 11 Cook. EV 5-8088.

LARGE ROOM, SINK, HIDE-A-bed, closets. EV 5-5487.

528 MEN ONLY, 1 BLOCK FROM Hudson's Bay. EV 3-3210.

KITCHEN, BEDROOM, LIVING room. Two or three adults. EV 6-6530.

935 BED-SITTING, GAS, FRIG., 1264 Gladstone. EV 2-9449.

LARGE, CLEAN HOUSEKEEPING rm. in quiet home. EV 3-8810.

CLEAN ROOM, ALL FOUND. Garage. Working man. EV 4-6742.

LARGE WARM ROOM, ALL found. 143 Government.

LARGE, CLEAN, ALL FOUND, close Parliament. EV 5-9449.

LARGE, NEW, WARM, BRIGHT housekeeping room. Bus. EV 6-1837.

LARGE BED-SITTING ROOM, KITchenette; near bus. EV 5-0979.

125 APARTMENTS TO RENT FURNISHED

San Sebastian Motel
LOW WINTER RATES
Close in—On Bus
Maid Service Weekly
51 West Gorge Rd. EV 3-9932

Victoria Motor Court
REASONABLE WINTER RATES
Everything Supplied
Maid Service Weekly
99 West Gorge Rd. EV 4-9432

CATHAY HOTEL
SPECIAL WINTER RATES. AVAILABLE NOW DAILY MAID SERVICE. SUITES HAVE KITCHENETTES. 2 MINUTES WALKING DISTANCE TO CITY CENTRE. PH. EV 6-2394.

COLLINGWOOD COURT
975 FAIRFIELD ROAD
DE LUXE SUITE
Newly and fully furnished 1 and 2-bedroom suites, on bus line, close to park and town. TV and parking. Maid service. Weekly and monthly rates. EV 3-2842.

MAIN FLOOR, NO STEPS, SUIT elderly couple. Breakfast area, walking distance to town. Quiet 4-room apartment. $75 per mo and very light duties, incl heat and hot water. EV 2-4236. J. H. Whittome & Co. Ltd.

THUNDERBIRD MOTEL, ENtrance, Beacon Hill, 660 Douglas St., furnished, modern units. Reasonable. Weekly, monthly rates. Phone EV 4-0832 or EV 3-1234.

NEW AND FULLY FURNISHED bungalows with carport. Quiet surroundings, 10 mins. drive from town. Weekly or monthly. Cherry Bend Motel, 4870 Pat Bay Hwy. GR 9-7212.

NEW SHAMROCK COURT, DOUGlas and Superior Sts., offers 1-room rooms suites by day, week or month. TV. Parking. Maid service. Phone 385-7813.

FURNISHED DE LUXE APARTment for rent, weekly or monthly. Set up in $118. C & E Restaurant and Apartment Hotel, 674 Gorge Road E.

VACANT — COMFORTABLE 3-RM suite, semi-furnished. Heat, hot water. All electric. Good transportation. EV 3-3438.

COMFORTABLE 4-ROOM SEAview suite. Fairfield. TV, garage. Adults. $95 per month. Phone GR 3-2402.

PARK MANSIONS
905 North Park. Newly furnished 3 rooms and bath, self-contained, automatic heat and hot water, $65 per month. EV 2-5482 or EV 5-8431.

SEAVIEW 2-BEDROOM SUITES, furnished or unfurnished, stove, and frig. provided. Advantage Realtors, Brentwood. GR 4-1771.

BEACON LODGE
By the Sea, 99 Douglas Street.
Harbour suites, housekeeping rooms. Daily, weekly, monthly. EV 6-2321.

SELF-CONTAINED, GROUND level, adults, $55. Consider person, reduced rent, light duties. EV 3-1042 or EV 5-6723.

WILL SHARE MODERN FURNISHed home with business woman. University district. Available Nov. 1. EV 5-8426.

EMILY CARR APARTMENTS. Fully modern 1-bedroom suite facing Beacon Hill Park; now available. $77. EV 3-1088.

455 LOVELY LOWER FURNISHED suite, private, new bath, automatic heat, carpets and drapes. Close in. EV 3-0286.

COSY, 3-ROOM SUITE, PRIVATE bath, garage. Nov. 1. EV 2-0588.

129 APARTMENTS TO RENT FURNISHED

MODERN BACHELOR SUITE IN town, suitable 1 or 2 business people. 834 Pandora. EV 4-7331.

MODERN 3-ROOM BACHELOR suite, single or couple. $65. Phone EV 5-4788, evenings.

COSY, WARM, BACHELOR GIRL. Linens, dishes. Oak Bay. $60. EV 2-3621.

GORGE — 3½ LARGE ROOMS, electric range and frig. laundry facilities, utilities supplied. EV 3-1326.

CLEAN, 2-ROOM SUITE, FRIG. gas light sink and heat. Quiet adults. 2932 Douglas.

GIRL TO SHARE FURNISHED apartment, over 21. EV 6-4147. Between 6 and 7 p.m.

LARGE SELF-CONTAINED SUITE, fully furnished. $60. Fairfield district. EV 4-0363 after 6 p.m.

WARM, QUIET 4-ROOMED SELFcontained suite in block. Central. Adults. $65. EV 2-2328 or EV 4-1442.

DE LUXE, 212 DOUGLAS. APARTment 4. Phone EV 5-1611 or Montreal Trust. EV 3-3128.

2 LARGE ROOMS AND KITchenette, light, heat, adults. Private. EV 3-8048.

UPPER SUITE FOR COUPLE OR lady. $45-$50. EV 2-2544.

3-ROOM SUITE AND UTILITIES. $30. Quiet adults. EV 4-9676.

MODERN APARTMENT NEAR Nadon. $60 a month. EV 5-1018.

602 MOSS. LADY'S FRONT ROOM, $30. Utilities included. EV 2-8962.

2-ROOM SUITE IN BLOCK, HILLside-Quadra area. $55. EV 5-0703.

WEEKLY $30, MONTHLY $70. TV, kit. Canadian Crest Motel, GR 9-9412.

SUITES FOR COUPLES. TV. UTILities. $65 and $75. GR 9-1923.

VACANT NOW 1 BACHELOR suite. $55 per month. EV 3-4355.

CADBORO BAY, 3-ROOM SUITE. GR 7-1957.

129 APARTMENTS TO RENT UNFURNISHED

BEACON TOWERS
240 Douglas St.
1-bedroom suites, $110 to $140.
2-bedroom suites, $140 to $170.
One 3-bedroom suite.
Colored plumbing and appliances, two elevators, swimming pool, controlled entrance. Bus stop at door.

BICKERTON COURT
250 Douglas St.
1-bedroom suites, $130 to $170.
2-bedroom suites, $135 to $210.
Colored plumbing and appliances, two elevators, covered year round swimming pool, sun lounge and roof deck. Polynesian lounge. For appointments to view phone

W. THORNE, General Manager,
250 Douglas St. EV 3-7214.
Sorry—No Children or Pets

BURNSIDE GARDEN VILLAGE
Off Island Highway at Tillicum and Burnside
Two-Bedroom Suites $113 to $118
Three-Bedroom Suites $130
Designed for families with children. Includes heating, hot and cold water, drapes, TV antenna, range, refrigerator, washer and dryer, swimming pool and playground.
Phone
Ker and Stephenson Limited
939 Government Street
Phone EV 5-3411 anytime

EL FLAMINGO AND LA PALOMA APTS.
$48—$2 DALLAS ROAD
One-bedroom suite, also bachelor suite; parquet hardwood floors, colored appliances, TV booster, garbarators and fans; free use of automatic washers and dryers, heated swimming pool. Price range, $70 to $95 per month. Also 2-bedroom suite, wall-to-wall carpet; excellent marine and mountain view, balcony; $120 per month. See Superintendent, Suite 308 La Paloma, or
Contact Rental Dept.,
KER & STEPHENSON LIMITED
939 Government Street
EV 5-3411
At Anytime

OAK BAY TOWERS
1400 Newport Ave.
SPACIOUS SEA VIEW
Three-Bedroom Suites From $170 per month
EVERY MODERN AMENITY
Plus Shady Pleasure Gardens
Appointments with Resident Manager EV 5-9368
Mears & Whyte,
Oak Bay Realty Ltd.,
EV 5-7707

BROWN BROS RENTALS
$140. MARINE OAKS — 1725 Beach Drive—Ground floor 2-bedroom ste. in lovely Oak Bay location. Built-in fixtures in kit; heated swimming pool. Roof garden.
$90. WALLMERE APTS., 2190 Haultain, Oak Bay. 1-bedroom suite in lovely quiet block; elec kit; auto laundry.
$70. 639 ADMIRALS—Close to Jubilee. One-bedroom ste; elec range and fridge.
$75. 1012 EMPRESS. One-bedroom ste; range and fridge; heated; sep entrance.
$125. LUXOR MANOR—1050 Richardson—3-bedroom suite; mod elec kit; top floor.
$130. HIGHLANDER—2151 Haultain, Oak Bay—1-bedroom ste; elec kit; nice view, balcony.
$60. PARK BLVD. 1020 Park Blvd. 1-bedroom ste; elec kit; close to Beacon Hill Park; nice outlook.
$105. SHERWOOD COURT — 1 2 4 6 Newport—1-bedroom ste; top floor; elec kit; balcony.
$105. HARO APTS—1400 Beach Dr. 2-bedroom ste; elec range and fridge; immediate.
For further information please call Brown Bros Agencies Ltd., 1125 Blanshard St., EV 5-8771, anytime.

"THE BRIARWOOD" APARTMENTS
Esquimalt Road
Nearing completion. All conveniences and on transportation line and two-bedroom suites, $65 to $100 month.
Full information from
P. R. BROWN & SONS LIMITED
762 Fort Street EV 3-5435 anytime

NEAR JUBILEE, GROUND floor, 1-bedroom suite, range, frig and carport. Possession Nov. 1, rent $60.

NEAR OAK BAY JUNCTION. Upper 1-bedroom suite, range and frig. Quiet location. $67.50. Clarke & Wallace, EV 2-6817, EV 3-8776.

PANORAMIC VIEW OF SEA AND mountains. 2 bedrooms, 2 bathrooms, modern kitchen, living room, dining room, wall-to-wall carpet throughout. Carport included. Rent $175 per month. 1053 Rockland Ave. To view phone in the day EV 5-2085, after 6 p.m. and weekends EV 3-7256.

CLEAN, BRIGHT, 1-BEDRO

133 HOUSES TO RENT UNFURNISHED

CLEAN, STUCCO 4-ROOM SIDE duplex, garage, $60. Close in. Phone EV 2-1040 evenings, weekends.

2-BR BUNGALOW, OIL HEAT; close in; $75 month. Victoria Realty, EV 2-9145.

NEW, SPACIOUS, MODERN, 2-bedroom duplex. $90 per month. 4133 Barber. GR 9-1079.

FOUR-BEDROOM HOUSE AVAILable Nov. 15. Cedar Hill-Doncaster area. O-O-M heat. EV 5-7828.

2-BEDROOM BUNGALOW, OIL heat. Fernwood area. $55 a month. EV 2-2681.

LANGFORD—4-ROOM DUPLEX, 2 bedrooms, carport. Children welcome. $60. EV 5-8929.

STUCCO BUNGALOW, 4 ROOMS, basement, Oil-O-Matic. GR 7-2702 mornings.

FAIRFIELD RD. SPACIOUS 2-bedroom duplex, basement. $110. EV 5-7330.

SPACIOUS 2-BEDROOM DUPLEX in Fairfield available Nov. 5. $72. 383-3085 after 5:30.

COTTAGE, IN BRENTWOOD, near sea, low rent. GR 4-1014.

4-BEDROOM HOUSE, $65. CLOSE in. EV 3-6812.

SIDE-BY-SIDE DUPLEX, ONE BEDroom. Nov. 1. $55 mthly. EV 5-8291.

$50. 4-RM DUPLEX, OIL RANGE, carport inc. Fairfield. EV 5-2331.

134 HOUSES WANTED TO RENT

YOUNG FAMILY, WITH 2 CHILdren, would rent your 2 or 3-bedroom home with option, or would buy now with low down payment; excellent references. Call Joyce Neill at EV 2-8117 or EV 3-0504. Newstead Realty Ltd.

URGENTLY NEED 3-BEDROOM unfurnished home in Oak Bay or Uplands. Will pay up to $135 per mo. Call Rental Department, Hithet Consolidated Limited, 706 Fort Street. EV 2-4291.

YOUNG EXECUTIVE TRANSFERred from Vancouver requires modern 3-BR home with bsmt. Please contact A. Bernard & Co. Ltd., 629 Fort St. EV 4-9935.

YOUNG EXECUTIVE TRANSFERred from Vancouver requires modern 3-BR home with bsmt. Please contact A. Bernard & Co. Ltd., 629 Fort St. EV 4-9935.

ELDERLY COUPLE, RELIABLE, references, will take care of home in Victoria for a few winter months. Victoria Press, Box 313.

WANTED TO RENT FOR WINTER in or near Victoria, small furnished bungalow or summer cottage. Victoria Press, Box 305.

3 OR 4-BEDROOM HOUSE IN Glanford-Carey Road area; approximately $100 a month. 385-6097.

WANTED—A 3-BEDROOMED HOME vicinity Cordova Bay-Royal Oak. Victoria Press, Box 309.

137 HALLS, STORES AND OFFICES TO RENT

FORT STREET. Downtown offices in attractive remodelled building. Steam heat, new lighting, decorating and alterations to suit tenant. Suites of 160 to 900 square feet available in December. Moderate rentals. The Royal Trust Co., 1205 Government Street. EV 3-4126.

NORWAY HOUSE
1110 Hillside Ave. EV 4-3728
Brand new spacious hall, has stage, sound equipment, seats 200. Equipment rentals. Kitchen. 4 washrooms. Ideal for banquets, weddings or any function. Smaller hall optional.

OFFICES AVAILABLE. DOWNtown office block. All services including parking for customers. C. G. Heisterman & Co. Ltd., 1121 Blanshard St. EV 3-4124.

YARROW BUILDING—SINGLE OFfice, 12'6"x15'; $36 includes all services. Apply Superintendent or The Royal Trust Co. EV 3-4126.

WAREHOUSE WITH 2 OFFICES, 4,200 sq. ft. on Douglas, for rent. Suitable for sales departments, garage or storage. EV 4-2851.

NEW OFFICE SPACE WITH PARKing available soon. Royal Oak area, suitable lawyer, doctor or dentist. GR 9-2876.

STORES OR OFFICES TO RENT. Good location, corner of Fort and Quadra. Apply 884 Fort. EV 5-0923 or EV 5-0925.

1,000 SQ. FT. STORE OR OFFICE on Government St. Opposite Post Office, $200. EV 2-6207.

ELKS HALL FOR RENT. WILL cater weddings, etc. EV 4-4413. EV 2-3827.

STORES AND OFFICES TO RENT. Apply 2010 Douglas Street.

141 MORTGAGE LOANS AND INSURANCE

"TODAY'S BARGAINS"

$2500 1st mtge on a $10,000 home. Repayable at 7½%, $35 per month.

$2000 1st mtge on a home valued at $6500. Repayable at 7½%, $40 per month. 4 year term.

$3000 2nd mtge on a home valued at $23,000. Repayable at 7½%, $30 per month. 5 year term. Can be purchased for $2550.

$2500 2nd mtge on a $10,000 home. Repayable at 7½% at $25 month. 5 year term. Can be purchased for $2050.

Contact W. ROSS, EV 5-6741, Mtge. Dept., Northwestern Securities of Victoria Ltd.

SECOND MORTGAGES
Publicly owned Canada-wide Canadian Corporation specializing in the placement of new second mortgages and the purchase of existing mortgages or agreements for sale, anywhere on Vancouver Island. Lowest interest or discounts, no brokerage fees, no balloon payments, no penalty clauses. Up to 10 years amortized term.
We are also interested in financing commercial real estate, builders' interim or progress financing. Loans on existing mortgages or agreements without discount.
EV 6-6356
CORONATION MORTGAGE CORPORATION LIMITED
880 FORT STREET
VICTORIA, B.C.

WE PAY CASH FOR MORTGAGES AND AGREEMENTS
If you own a mortgage or an agreement on which you are collecting monthly payments but would like to sell for immediate cash, contact us.
Quick decisions — one-day service —we give full market value.
IF IT'S MORTGAGE BUSINESS —WE WILL HANDLE IT!
Mr. Eric Charman—EV 5-9765.
Fairfield Realty, 335 Cook Street.

HOME FINANCING OR REFINANCING
STILL MINIMUM INTEREST
J. H. WHITTOME & CO. LTD.
714 FORT ST. EV 2-4233

I CAN USUALLY OBTAIN A HIGHER PRICE for your 2nd mortgage or agreement, VICTORIA AND UP ISLAND. Your document can be appraised for immediate sale for cash, without obligation, or I will arrange a loan against the document to save you money. If this plan is best for your particular circumstances. LOANS MADE ON security of 2nd EQUITIES in properties. REFINANCING A SPECIALTY. 6¾%, 7% and 7½% 1st Mortgages on New and Older Homes.
COUNTRY MORTGAGES
INCLUDING
SIDNEY, SHAWNIGAN, SOOKE
Progressive Building Mortgages.
LAND AGREEMENTS BOUGHT, and Mortgages arranged on Vacant Land anywhere on the Island.
Call Leonard Thomas at Douglas Hawkes Ltd., 817A Fort Street. EV 4-7128 or res. EV 3-5685

FUNDS IMMEDIATELY AVAILable for first mortgage loans at current interest rates. Quick decisions. Swinerton, Stewart Clark Ltd. EV 5-2481.

141 MORTGAGE LOANS AND INSURANCE

MORTGAGE LOANS
First mortgages available up to $10,000 at current interest rates. Quick decisions.
BROWN BROS. AGENCIES LIMITED
1125 Blanshard St. EV 5-8771

MORTGAGE FUNDS AVAILABLE
For New Mortgages or we buy first or second mortgages and agreements. Call Wess Dickie, EV 6-4209 or eves EV 3-3640. DICKIE AGENCIES, 919 Fort Street.

IMMEDIATE CASH FOR MORTgage loans. Quick decisions, repayment to suit. Current rate of interest. Discuss your financial problem with our mortgage department. Mortgages and Agreements purchased.
P. R. BROWN & SONS LTD.
"Serving Victoria for Over Half a Century"
702 Fort Street Phone EV 5-8535

MONEY TO LOAN ON MORTgages, quick decisions, also agreements and mortgages purchased for cash. See us for top prices.
A. BERNARD & CO. LTD.
629 Fort Street EV 4-9332

HAVE $7,000 AGREEMENT OF sale, bearing 8%, on Edmonton property, will sell or trade for Victoria or Sidney property. W. H. Kathrens, Box 693, Sidney.

$3,750 BUYS $5,000 SECOND MORTgage, 7½%, 5-year term, $46 per month on brand new home. Phone GR 9-3021.

142 WANTED TO BORROW

WANTED TO BORROW FOR A client—$15,000 1st mortgage, 7½%—15-year term — monthly payments $120. Security Hollywood Crescent revenue property. A good personal covenant. Randall's Ltd. EV 4-6109.

$3,500
First mortgage funds wanted, good covenant. E. Chartres, EV 5-6741, Northwestern Securities of Victoria Ltd.

$7,000 BUYS $7,500 FIRST MORTgage, 7½%, on brand-new home. GR 9-2736.

$13,000 SECOND MORTGAGE AT 12%, $225 per month. 385-2614.

145 BUSINESS OPPORTUNITIES

LADIES!
RETAIL LADIES' AND CHILDREN'S WEAR
SPECIALIZING IN BABY AND MATERNITY WEAR
Notions, toys, cards, etc. This is a well established business. Close in. No competition. Ideal for one or two operators, excellent lease. Low rent. Fast moving stock approx. $7500 at invoice. Fixtures, equipment per inventory. Financial statements on hand. Full price only
$8500
Details, terms, etc., call
MR. HOUSTON
EV 5-3435. Res. EV 6-5692.
P. R. BROWN & SONS LTD.

FAIRFIELD DUPLEX
$2000 DOWN
Close to Beacon Hill, immaculate, lower suite has LR, DR, cab kitchen, bedroom and bath; upper: LR, kitchen, bedroom and bath. FULL basement, new plg, heat and wiring.
FULL PRICE $10,900
Mr. Simpson, EV 3-7124 anytime.

OAK BAY MODERN APARTMENTS
Over 20 one and two-bedrooms suites make this an excellent investment. For details call Mr. Simpson, EV 3-7124, anytime.
BOORMAN INVESTMENT CO. LTD.

ATTENTION INVESTORS
BEACON HILL PARK DUPLEX
This property MUST BE SOLD. Consists of one 3-room suite and one 4-room suite, bath self-contained; 2 ranges and 1 fridge included. Auto oil heating. Situated on large apartment-size lot. Asking $19,950. Will consider any reasonable offer. This is your opportunity to obtain a choice property at far below market value. See it now, then make us an offer. Just call Mr. E. Bryan, EV 2-4255 or res. GR 9-3820. J. H. Whittome & Co. Ltd.

LICENSED HOTEL
1st Time Offered
½ interest in licensed hotel, Terrific money maker. Volume over 3,000 kegs and large bottle volume, plus excellent room revenue. Gem of a contract for working partner. This is one of the finest hotel investments in the province with only $68,000 to handle. Please contact John Pincas, EV 2-7488 or Vic Wilson, EV 4-3460. Victoria Realty, EV 2-9145.

CITY DUPLEX
A very nice location, comprising 2 bedrms. LR and kit including elec range and fridge; 3-pc bath up; 4 rooms and bath down. Full basement, auto oil heat. On valuable lot 60x150. Close to the sea. Full price $12,800, with low down payment. Exclusive agent. Edw. C. Clark, EV 2-4251, EV 2-8536. Rithet Consolidated Ltd., 706 Fort.

APARTMENT BLOCK FAIFIELD
Walking distance to town. 6 self-contained suites all in good condition. Oil hot-water heating. Gross return $4,728. Owner will consider reasonable down payment. Here is a good chance someone to have an income for life. Full price $27,500. Call Harold Ware, Victoria Realty, office EV 2-9145, res EV 2-1461.

HERE'S REAL VALUE
3 SUITES — WALKING DISTANCE
Stucco bldg, completely self-contained suites. Sep entrances and meters. This building is in first class condition and has an enviable rental record, netting over 11% on reasonable rentals.
Realistic Price $25,500
S. W. Anderson EV 2-8817
Financial Survey Ltd. EV 4-9305

16 SUITES
If you are looking for an exceptional buy in a larger apt. investigate this offering today. In the right rental district; to assume full occupancy with ranges, fridges, auto washer and coin dryer. This apartment can be purchased for as little as $93,000, with surprising little down. Please call Frank Martin. EV 2-7278 or EV 3-3005.
Frank A. Martin Agencies Ltd.

COFFEE SHOP AND GROCERY WITH LIVING QUARTERS
Good location, close to town and school. This is a going concern and equipment is new. Suite has one bedroom. Ideal to help out pensioner or retired couple. Phone K. Lowndes, GR 8-2151 or K. Wright, EV 2-9409.
Victoria Realty Ltd., EV 2-9145

REVENUE
INCOME $230 A MONTH
Just a few yards from Beacon Hill Park, well-kept revenue property, consisting of 3-room self-contained suite and 5 fully furnished light housekeeping rooms. Rented to elderly ladies. Same tenants many years. Full basement. Oil heat. Spotless condition throughout. Low down payment and balance $100 per month. Price $13,500. C. H. Holland, Realtor, 620 View. EV 5-0824 or EV 4-7639.

LOOKING FOR A BUSINESS? Investigate this self-serve general store. Clean, up-to-date equipment and stock. Contact owner for further information. Box 566, Chemainus, B.C.

WANTED TO BUY: VICTORIA business: fish and chips, cafe or taxi. Must show $500 profit per month. Write stating location and price, Victoria Press, Box 311.

WANTED TO BUY, SMALL TO medium trucking concern, equipment and contracts required. What have you? State price. Reply to Victoria Press, Box 308.

SERVICE STATION FOR LEASE, excellent city location on main highway. 385-3568.

FLINTSTONES

145 BUSINESS OPPORTUNITIES

South Oak Bay Avenue
Block of stores on 72x110-foot lot, including 4-room suite. Excellent returns.
$21,400
Please call E. CHARTRES, Phone EV 5-6741. Northwestern Securities of Victoria Ltd.

YOUR CHOICE FAIRFIELD
Six suites Dallas Road, five suites Vancouver Street, four suites Trutch Street. These are conversions in excellent locations. Prices are right to sell. Revenue is steady. Trades considered.
RANDALL'S LTD. EV 4-8109

SIDE-BY-SIDE DUPLEX FOR SALE
Only $7,995. Terms, $1,995 down balance monthly. Immediate possession of 1 suite if wanted. Three rooms and bathroom each suite, automatic gas hot water heater, oil heat, kitchen ranges included in price. East Fairfield district. To view please contact owner, c/o Victoria Press Box 316.

SECOND-HAND STORE ON TRANSCanada Highway. Owing to ill-health we have to lease or rent. People's Trading Post, 2360 Trans-Canada Highway.

BY OWNER—2 NEW DUPLEXES, 16% gross return on investment—$4,800 or $4,500. EV 5-3632.

147 EXCHANGE REAL ESTATE

NORTH SURREY TRADE FOR VICTORIA
Client with two-year-old clear title home in North Surrey will trade equity in similar home in Victoria. Price range from $11,000 to $14,000. This is a special opportunity for you to trade your equity for mainland property.
ERIC A. MACFADYEN
P. R. Brown & Sons Ltd.
EV 5-3435 24-Hr-Service

TRADERS' CORNER
If you cannot sell how about trying a trade, such as a large country general store for good property, licensed hotel for an apartment, 6-acre farm for a home, a close in 3-acre estate with 3 homes for a city home or revenue, 4 commercial blocks for homes, 2 4-suite apartments for modern homes, centre of city lovely restaurant for a modern home, large waterfront estate for property, lovely duplex for waterfront, fishing resort for city home, heart of the city business block for large farm or acreage, etc., trade listings invited anywhere. A. C. Humphries Realty, 745 Yates St. EV 3-8813, res. 385-3080.

TRANSFERRED FROM VANcouver—Will trade equity in 7-room house, 4 years old for similar accommodation in Victoria. Phone EV 3-4796.

149 LISTINGS WANTED

DUPLEX WANTED
Clients waiting and looking for good investment property. C. Mallett, EV 2-2157 anytime, Western Homes.

HAVE CLIENTS WAITING FOR HOUSES IN ALL DISTRICTS FROM $5,000 UP. IF YOUR HOUSE IS PRICED RIGHT WE CAN SELL IT. CALL DEL HOEGI, EV 5-9765. FOR IMMEDIATE INSPECTION. FAIRFIELD REALTY.

HAVE SOLD ALL MY GOOD LISTings, require 2, 3 and 4-bedroom homes in good areas that have fair market value. For fast action call Russ Fitzsimmons, GR 7-2412 or EV 5-2481 anytime.
Swinerton, Stewart Clark Ltd.

CASH BUYERS FOR OLDER homes in need of repair. Contact George Thorneloe, EV 5-8771, anytime. Brown Bros. Agencies Ltd., 1125 Blanshard Street.

HAVE CLIENTS TO BUY 2 OR 3-bedroom side-by-side duplex. List with E. E. Heath 625 Yates.

FOR FAST SALES — LIST WITH DALBY & CO., 1010 BLANSHARD EV 3-6241.

150 HOUSES FOR SALE

POWER COMMISSION EXECUTIVE TRANSFERRED
ADJACENT TO UPLANDS AND UPLANDS GOLF COURSE
Located centrally to all schools and the university on a quiet crescent, this quality home is so situated as to bring you a completely unobstructed view of the Olympic Mountains, the straits and a delightfully landscaped park across the street.
* Over 1,500 sq. ft. of master craftsmanship.
* 3 large bedrooms on the main floor PLUS handsomely finished den or extra bedroom on the daylight lower level.
* Five-star family-sized kitchen designed to capture view, with adjacent utility room.
* Guest-size dining room.
* 2 bathrooms.
* Professionally landscaped — makes you want to relax and linger.
* Large living room off the carpeted foyer entrance.
Asking Price
$23,500
* with terms tailored to accommodate a minimum investment.
Phone Gordon Stevenson now and be the first to view this exceptional buy. EV 2-8117
Newstead Realty Ltd.

TODAY'S BEST BUYS
In Retirement Homes
1. OAK BAY—lovely rancher with over 1,300 sq. ft. of modern living, situated in a quiet and secluded area. Complete with 2 bedrooms and den or 3 bedrooms. Large panelled living room with fireplace and dining area. Fully modern kitchen plumbed for washer. Attached garage, oil HW heat and loads of storage space.
Full Price $18,900
2. IMMEDIATE POSESSION—Move right into this 3-bedroom no-step home, only 6 years old. Complete with all modern conveniences including oil HW heat and attached garage.
ASKING $2,000 DOWN
Full Price $12,000
3. TRADE—your older 3-bedroom basement home for this no-step, modern, 2-year-old gem, consisting of 2 bedrooms, plus den, "L" shape living and dining room and fully modern kitchen, plumbed for washer and dryer.
Full Price $10,950
For full particulars on these homes call JOHN NEFF, EV 5-6741, 24-hr. service. Northwestern Securities of Victoria Ltd.

FERNWOOD DISTRICT
2 bedrooms—full bsmt. Copper piped. Fully wired. Taxes only $140. Absolutely top shape. $6,750 with $1,000 down if desired. Phone Mr. Simpson, Pemberton, Holmes Ltd. EV 4-8126, res. EV 5-7369.

$200 DOWN
Buy or build a brand new full-basement home. For details phone builder now. GR 9-3239.

150 HOUSES FOR SALE

SWINERTON STEWART CLARK LTD.
608 Broughton Street EV 5-2481

RETIRED PEOPLE
Just what you folks have been looking for. Here is a little sparkler duplex in the Fairfield district. Neat as a pin and like new. You live in one suite, let the upper one pay you money, or your mortgage. Has new hardwood floors. New automatic furnace. Near park and sea.
Only $10,500
Down payment, what do you have? Let us discuss this.

V.L.A.
A wonderful opportunity for you VLA people. Two-bedrm full-basement home. Has automatic oil, hot water (radiator) heat. Full bsmt. Separate dining room, and look 2 acres of land. Lovely view of the ocean. Owner will also consider reasonable down payment. Hurry for this, as it's good at only
$13,000
For any information on the above two properties please phone H. Bitterman, EV 5-2481 or GR 9-3384.

HIGH QUADRA NEAT AND COSY FULL PRICE $5850
A compact 4-rm bungalow with bsmt, HA heat, elec domestic hot water, range wiring and Duroid roof. In immaculate condition and surrounded by a lovely fenced garden. Separate garage. Clear title. Immediate possession, $5850 full price.

THE UPLANDS
Situated on a quiet cul-de-sac, handy to the golf course, a long, low rancher planned for convenience and comfort, beautifully appointed, well-proportioned rooms. Two bedrms and den. The large living room is a special feature. Entrance to covered patio from dining room. The modern kitchen has everything, including wall oven and counter top elements. Full bathroom and washroom. Two-car accommodation and workshop. No steps, level entrance from circular driveway. Terms available. You should see this.
Full price $28,500
Please call Mr. Custance, EV 5-2481, eves EV 6-2345, or any of our representatives.

BUILD!
BUILD!
BUILD!

FAIRFIELD
$2300 DOWN
OR LESS
Prices Include Lot and 1,200 Sq. Ft. Home With 16 Choice Lots To Pick From.
1. Free Planning Service
2. Arranging of Mortgage
3. 3 Bedrooms
4. Panelled Living Room
5. Carport
6. Glass Sliding Door to Sundeck
7. Roughed-in Rumpus Room
8. Full Basement, Oil Heat
Owner can participate to Reduce Down Payment!!
Full Price $16,500
Please contact Mr. Will Gee, EV 3-8307.
Victoria Realty, EV 2-9145.

NEWPORT AVENUE HOME ADJOINING VICTORIA GOLF CLUB
This fine family home is in immaculate condition both inside and outside. The lot is beautifully landscaped and as it borders Victoria Golf Club there is a wonderful view of the golf course and sea from both the house and the grounds. The main floor has a fine entrance hall, living room with fireplace, large den with fireplace, nice sun room, dining room, powder room and kitchen. The upstairs has four good-sized bedrooms and two three-piece bathrooms. The floors are oak on the main floor and fir upstairs. The house is heated by a good sound oil hot water system, having a large hot water tank in the basement suitable for a family home. Other buildings on the property are an excellent double garage, shed and greenhouse. Call us now for full details and appointment to view.
PRICE $30,000
THE CANADA TRUST CO.
630 VIEW STREET, VICTORIA
EV 2-8111; EVES., EV 4-9477

TRADE NOW! OLD FOR NEW!
YES, IT IS TRUE, WE WILL TAKE THE EQUITY IN YOUR OLD HOME AND APPLY IT TO A NEW ONE, BUILT ESPECIALLY FOR YOU UNDER NHA! NUMEROUS PLANS TO CHOOSE FROM. MANY LOVELY HOMESITES AVAILABLE. CALL NOW! NO OBLIGATION.
LEN WARDLE, GR 7-3348
SAN JUAN HOLDINGS LTD.
386-2106
(Subsidiary of Congdon Construction Ltd.)

HOUSE AND COTTAGE
A 2-bedroom home and a cottage just a stone's throw from Work Point Barracks. Ideal for the family who want very low monthly payments. The cottage has been rented for $40 per month. Asking price $7,500 with terms. For further information call Ellwood Nault at EV 2-8117 or EV 6-4180.
Newstead Realty Ltd.

VLA—ROYAL OAK
VLA constructed, 2-year-old rancher, 3 bedrooms, 2 bathrooms. Basement FC. O-O-M, double garage, breezeway. 1.8 acres, assorted fruit trees, excellent view.
$13,775
GR 9-1343 845 FALAISE CRES.

1-YEAR-OLD, 2-BEDRM BUNGAlow, less than a block from everything in the Town and Country vicinity. 4-pce bathrm, cab kit, O-O-M, cosy fireplace. Very well built, asking $9,300 with $1,500 dn. R. McAdams GR 4-2013. Financial Survey Ltd. EV 4-9305.

150 HOUSES FOR SALE

OAK BAY REALTY LTD.
For Oak Bay Homes
Large or Small, But Always Distinctive

OWNER TRANSFERRED
PRICE REDUCED $1,000
QUICK POSSESSION
This delightful, attractive 6-room bungalow in perfect condition with oak floors, 10 minutes from beach, close to transportation, school and stores. Living room 16x12.6, open fireplace, separate dining room, 3 good bedrooms, large kitchen, 4-pce bathroom, extra room in basement. Package oil furnace. Garage in basement. Very attractive, well-kept garden.
Exclusive Listing.
Price $14,000
Ask for Mr. Hepburn, EV 5-7707 anytime.

OAK BAY
UPLANDS BORDER
THE CUTEST
THE COSIEST
CHARACTER COTTAGE
You ever did see. Leaded windows. Conservatory. Back lane. Oil hot-water heat. Oak and teak floors. Just meant for a Darby and Joan. Light redecoration needed, but this has been more than allowed for. Owner's illness forces a quick sale with a minimum of fuss.
Firm price $12,650
Call Jack Mears, EV 5-7707, anytime.

LUXURY LIVING
LOVELIEST OF SEA VIEWS
This delightful home was built with the idea in mind of de luxe accommodation for 2 or 3 persons, 24x14 ft living room with granite fireplace, sparkling kitchen and dining room all have a magnificent sea view. One very large bedroom plus a smaller bedroom or den complete this superb home. A lovely landscaped lot makes a perfect setting for this home. $22,500, clear title.
Call Geo. Bowes, EV 5-7707, anytime.

RETIRED ?? LIKE A TUDOR BUNGALOW ?
WINDSOR PARK AREA
If you are retired, want a small garden and a comfortable Tudor style bungalow, act now. This attractive, roomy (1200 sq. ft.) plan offers a living room, 14x19, a dining room, 11x14, 2 large bedrooms with cedar-lined closets, a cabinet kitchen with large bright utility room off. Full basement, drive-in garage, complete with oil heat. Owner moving Nov. 15. $4,000 down payment required. Realistically priced at $12,000.
Call D. Whyte, EV 5-7707 anytime.
MEARS & WHYTE
OAK BAY REALTY LTD.
2188 OAK BAY AVENUE

F. N. CABELDU LTD.
1212 Broad St. EV 3-7174
Established 32 Years

UNIVERSITY DISTRICT
3 BEDROOMS
The owners of this neat modern bungalow have been transferred, and are eager to get on their way. Full basement, fenced back garden with patio. Large 6% NHA mortgage. Asking Price
$14,950
Call B. J. Leverton, eves GR 7-2229.

LAKE HILL SPECIAL HOME AND WORKSHOP
Well built and well maintained this very spacious 3-bedroom home with attractive living room, large dining room and family kitchen, has many extras. Full basement with extra toilet. Auto oil heating. Very large substantially built workshop with attached 2-car garage in rear garden. Extensive concrete parking area. This offering is most suitable for a tradesman or hobbyist. If one was looking for this type of setup it would normally be unobtainable.
Priced to sell at
$19,950
Please call B. J. Leverton on the above Exclusive listing. Ph. EV 3-7174 or GR 7-2229.

SEA VIEW
Fine half acre with a modern three-bedroom home with basement and playroom. Beautiful trees and pools, also number of producing holly trees, separate garage. This home is nicely located on the property and there could be a lot taken off. Owner requires more space and desires offers.
To view call Mr. Hamilton, GR 7-1555.

RITHET CONSOLIDATED LIMITED
Est. 1891 706 Fort St.

OPEN HOUSE—
1569 GREGORY PLACE
SAT., OCT. 20th,
1-5 P.M.
2 weeks possession. 4 bedrooms. Quality home. A delightful setting. 18 ft. of de luxe compact cupboards, family dinette, sep. laundry room with auto washer, 4-pce vanity, 2-ft. LR, plastered and insulated bsmt. Copper tank. Secluded patio. REDUCED TO $13,950. Down payment $2,000. EXCLUSIVE AGENTS. Edw. C. Clark EV 2-4251, EV 2-8536.

CITY
No steps, 4 cosy rooms with auto oil heat, new wiring and modern kitchen. Duroid roof. Located on valuable lot 60x150. Full price $4,700. Down payment $2,100. Exclusive agent. Edw. C. Clark EV 2-4251, EV 2-8536.

WIDOW SACRIFICES HOME
Full modern home built to owner's specifications, full basement, high location, beautiful view, adjoining park. New area. Inspection and details. Exclusive. C. H. Cyr, EV 2-4251; res., 472-5544.

FAMILY HOME OR DUPLEX
Near Gorge, sound construction frame, stucco, O-O-M heat, new electric water tank, drive-in garage. Fruit trees on large lot. $2000 down or offer. Full price $8950. Call C. H. Cyr, EV 2-4251, Res. 472-5544.

OPEN HOUSE
GORGE
SAT. 2-4 P.M.
2821 ADELAIDE
This cute little 7-yr-old cottage provides living room with fireplace, modern kitchen with nook, 2 good size bedrooms. Oak floors throughout and oil furnace. $1,000 down, $57 mo. P.I.T., $6700 FULL PRICE. Telephone Mrs. Browne, EV 3-7107 anytime.
Mears & Whyte, Oak Bay Realty Ltd.

BY OWNER — 5 ROOMS, 2 BEDrooms, living room with fireplace, kitchen and dining room, 4-pce bathroom, good-sized garage, 80x160 lot. Clear title. Cash. Gordon Head district. GR 7-4297.

OWNER MUST SELL 3-BEDROOM home. Beautifully finished interior. Has lots of extras. Large, well-landscaped lot in Gordon Head. $2000 will handle. Offers invited. Phone GR 7-2841.

OAK BAY SOUTH—BRAND NEW, 3 BEDROOMS. LARGE N.H.A. MORTGAGE. GR 9-3671, EV 6-4511.

150 HOUSES FOR SALE

Founded 1887
PEMBERTON HOLMES LTD.
1002 GOVERNMENT EV 4-8126
50 Color Photo Window Display

OPEN HOUSE
Friday,
19 Oct., 1:30 to 5 p.m.
Saturday,
20 Oct., 1:30 to 5 p.m.
4917 LOCHSIDE DRIVE
CORDOVA BAY
SEA VIEW
Immediate occupancy, if desired. This finely constructed 3-bedroom home features large living room with fireplace, spacious dining room, de luxe cabinet kitchen with built-in G.E. oven and counter-top stove, 4-piece vanity bathroom with ceramic tile floor. Sundeck with commanding sea views. All this plus ⅔ acre of choice property. Full price only $17,900.
Large 6¼% first mortgage. Reasonable down payment. For prior showing call Mr. Howard, EV 4-8126 or res EV 2-4956.

OPEN TO INSPECTION
Sat. 20th, 1:30 to 5 p.m.
3134 HENDERSON RD.
(JUST ABOVE LANSDOWNE RD.)
On the nicest part of Henderson, providing a high degree of tree privacy, this appealing, well-planned home of over 1,400 sq. ft. offers 3 sizable bedrooms, double plumbing and professionally-finished daylight rumpus room; heavy shake roof, wall-to-wall over oak floors, stall shower and other features of particular interest, will reveal themselves during your personal viewing of this quality home, which is in superb condition throughout.
Asking $24,900
CASH TO 5¾% MORTGAGE
In attendance, Mr. Simpson, EV 4-8126; res., EV 5-7369

OPEN HOUSE
2543 WOOTTON CRES
SATURDAY 2-5 P.M.
This Oak Bay property-owner has been transferred to Vancouver by the B.C. Hydro. Featuring three bedrooms, this thru hall plan has a living room with fireplace, an in-line dining room, lovely cabinet kitchen and four-piece vanity bath, full cement basement with automatic oil heating; attached garage. On a street of lovely homes. It is near all Oak Bay schools, plus the Catholic one. Why not give it your inspection?
Full Price $16,500
For prior viewing, please call EV 4-8126, ask for Mr. Molyard

OAK BAY SPECIAL
Just on the market, this most attractive home is a real buy. Thru hall plan, 15x18 living room, fireplace; 10.6x12 dining room; hardwood floors main; cabinet kitchen, two 12x13 bedrooms (third bedroom basement, ground level, tile floor), 4-pce Pembroke bathroom, full basement with garage; oil hot-air heat. Taxes $173.50 gross. Stucco exterior, Duroid roof, and located on 60x129.9 lot with attractive grounds in tip-top condition. Clear title. Priced right to sell quickly at
$12,000
EV 4-8126 W. Woodley EV 4-2916

TILLICUM-BURNSIDE
Here's an attractive, stucco bungalow just right for the young married couple, with special interest for NAVAL PERSONNEL, due to its quick and easy access to NADEN and DOCKYARD.
Two or 3 bedrooms (one down), automatic oil heating, full basement; excellent condition throughout. Spacious lot, safe for small children. These are only a few of the features that make this home an exceptionally good buy at
$11,750
Easy terms to the right purchaser. Call EV 5-0795, ask for Mr. Greene.

1591 SONRIA PL.
4 BEDROOMS
DOUBLE PLUMBING
Here is the ideal bungalow for the growing family. On a quiet street and close to university, high school and grade school. Excellent rumpus room in basement, could also be used for in-laws if required. LARGE 5¾ MORTGAGE CAN BE ASSUMED. NOW VACANT. Owner transferred.
Reduced to $16,000
with $3,500 down
E. S. Jones, EV 4-8126

CITY BOARDING HOME
A well-built home at present used as boarding house. Double bathrooms. Wired as duplex, some furniture, full basement, O-O-M heat. Exceptional income, close in. Full asking price only $12,950.
To view call Jack Brown, evenings EV 4-4978.

FAIRFIELD
155 PASSMORE
Drive along and see this better-than-average two-storey home, with a sea view and in a very desirable location. It is just right for a family, with large living room, full dining room, kitchen wired for electric range, three bedrooms, full basement and Oil-O-Matic package furnace. You'll agree this is a really good home and in a very nice district. Price only $11,300. Phone EV 4-8126. J. B. Law, EV 9-3231.

OAK BAY
1035 VICTORIA AVE.
Attractive 6-rm bungalow in top condition. Through hall, 3 BRs, sep DR, modern bathroom. Full basement with 2 small rooms. New copper piping and wiring. Nice garden with mature fruit trees. Taxes only $135.
$12,700
EV 4-8126 Mrs. McLean EV 4-6667

TRADE YOUR HOME
On a new NHA building contract. Have plans, lots and all information. Call now for a discussion with J. M. Molyard, EV 4-8126.

SPECIAL CHARM
Quality throughout. Nearly new. Through hall, living room, dining room, kitchen with built-ins, utility room, 3½ bedrooms, triple plumbing, full finished basement, garage and paved drive. M.L. No. 19661. Drive by 1310 Manor Road, Rockland area. $6,000 will handle. For the exacting buyer. A forced sale. Price $28,000. EV 2-8111.
THE CANADA TRUST COMPANY

OPEN HOUSE
1530 STOCKTON CRES
SAT. 2-5 P.M.
Come and see this modern 3-BR home with an extra suite in the basement, situated on a quiet street. Asking $16,750 and try your down payment. G. Stricker, Morey & Johnstone, Ltd., Shelbourne Plaza. GR 7-1311 or EV 3-3011.

150 HOUSES FOR SALE

TOWN & COUNTRY HOMES LIMITED
3379 DOUGLAS
EV 2-7276

MOVE IN TODAY
CHOICE FAIRFIELD AREA
Lovely 2-bedroom bungalow with finished rumpus room, drive-in garage; oil heat. Asking price $12,900. Call B. Lawless, EV 2-7276 or EV 3-6223.

MT. TOLMIE
UNSURPASSED SEA AND MOUNTAIN VIEWS
Large, rambling ranch home situated on over ¾ of an acre. Oil hot-water heat. Easy terms to good covenant. Exclusive with B. Lawless, phone EV 2-7276 or EV 3-6223.

$380 DOWN
$75 A MONTH
Lovely 3-bedroom, stucco bungalow situated in nice area of the Gorge. Living room with fireplace, large bright cabinet kitchen with large utility room off, basement with automatic oil heat, electric glass-lined hot water. Separate garage and fenced lot. Low taxes. Exclusive with B. Lawless, phone EV 2-7276 or EV 3-6223.

OAK BAY
UPPER LANSDOWNE
Spotless 3 bedrooms in a prestige district. Living room, dining room, electric kitchen and 4-piece bath up, finished rumpus room, bathroom down, drive-in garage. Professionally landscaped grounds on a corner lot make this real value at $21,000. The owner is leaving Victoria, so early possession and liberal terms are available. F. J. Stewart, EV 2-7276 or EV 6-1852.

BLENKINSOP NEAR CEDAR HILL GOLF COURSE
Owner transferred. See this immaculate, six-year-old bungalow consisting of through hall, large electric kitchen, living room with fireplace, dining room, 4-piece bathroom, 3 bedrooms, full cement basement with O-O-M heat, electric hot-water tank and drive-in garage. The 60x100-ft. lot is completely landscaped. The total price is $14,800, with a large mortgage at only 5¾% interest. A reasonable down payment will handle this superior home. F. J. Stewart, EV 2-7276 or EV 6-1852.

EXCLUSIVE
3-BR, OIL HEAT
NHA, 5¼% MORTGAGE
Spacious bungalow, entrance and through hall plan; wall-to-wall carpet; large LR, open-corner FP; DR; cab kitchen, wired for range, cupboards finished in knotty pine; 3 BRs, 4-pce Pembroke bath; lots of cupboard space; basement, oil furnace, electric HW tank, laundry trays; drive-in garage. Large lot, hardtop driveway. Price $14,700. Please call Cliff Green, GR 9-3759, EV 2-7276 anytime.

CADBORO BAY
HAPPY LIVING
WITH A SEA VIEW
Owners are leaving Victoria and must sell their charming 3-bedroom home, which is situated on a quiet street just one small block from bus and stores. You can watch the yachts in Cadboro Bay from either the living room, kitchen or dinette. There is a full basement with a drive-in garage and, of course, Oil-O-Matic heat. Full price with easy terms
$12,950
For appointment

150 HOUSES FOR SALE

HARRY FOSTER LTD.
Opposite "the Bay"
1721 Douglas EV 3-2181

$7250
3-Bedroom Stucco
Near Jubilee Hospital.
To Settle Estate.
A pretty smaller stucco bungalow situated on a level lot in a convenient location to the Waterfront and Jubilee Hospitals. $1,500 down payment. LOWER CASH OFFERS CONSIDERED.
Details, Herb Hodgson EV 3-2181, res. EV 2-3020

IF SCHOOLS ARE YOUR PROBLEM
Inquire regarding these "Carefully selected Listings"
OAKLANDS and VIC HIGH . . . Beautiful home for the family that must be sold . . . A REAL BUY at $12,900 with very reasonable down payment.
QUADRA and S. J. WILLIS . . . Terrific accommodation for the family with three or more children. A lovely stucco home UNBEATABLE AT $13,500 (Possession immediate or in Spring.)
CRAIGFLOWER and ESQUIMALT HIGH . . . 6 yrs old 3 bedrooms, pine M.F. rec. rm. square dining. Soon $13,900 with LOW DOWN PAYT. (6% Mtge.)
ST. MICHAEL'S, MONTEREY . . . OAK BAY . . . 3 bedrooms, double plumbing, location and charm. An ideal home. FIND at $14,750 (possible Low Down Payt. to Good Covenanter).
For full particulars on any of the above listings call MR. YELLA EV 2-2281, res. EV 2-3291.

"WATERLOO ROAD" NEAR VICTORIA COLLEGE
Situated on a QUIET dead-end street on the southern slope of Mt. TOLMIE, this EXCLUSIVE listing offers a VIEW OF THE OLYMPICS and the LIGHTS OF PORT ANGELES. The L-shaped living space includes a centre vestibule with storage closets, a TWENTY-FOOT LIVING ROOM with OPEN FIREPLACE, a SEPARATE DINING ROOM, a BRIGHT MODERN KITCHEN with SEPARATE PANTRY SPACE, 4-piece PEMBROKE BATHROOM, separate UTILITY ROOM, two good-sized bedrooms overlooking DELIGHTFUL ROCK GARDEN WITH PRIVACY. The basement houses the HOBBY STUDIO, LABORATORY, DARK ROOM, automatic oil heating unit, and drive-in garage. The full price is only
$17,500
For appointment to view call Mr. Yella, EV 2-2281, res. EV 3-3028.

Exclusive Listing
OAK BAY
$2000 DOWN
1 BLOCK TO SEA
LOW TAXES
Price $13,600
IMMACULATE 3 ROOMS! Attractive stucco bungalow not a box in this CHOICE DISTRICT which has EVERTHING for your comfort including a very attractive garden. A full lenght basement houses an Oil-O-Matic heating plant (as new). The living-room and GUEST SIZE DINING ROOM have golden oak floors plus the entrance and through hall. Two excellent bedrooms. Pembroke bathroom. Bright cabinet electric kitchen. This is EXCEPTIONALLY GOOD. Let me show you through . . . you will not be disappointed.
Call LEN WRIGHT, EV 2-2281, Eve. GR 9-3459

ON OLIVER STREET
½ BLK BEACH DRIVE
SHELTERED BLISS
Stroll to the beach from this immaculate little Tudor home. The cozy 22 ft living room has open fireplace. The 2 bedrooms have warm wall-to-wall carpets for your barefeet. Cabinet kitchen and dining room look over a beautiful back garden. Separate garage and workshop. This lovely retirement home has no steps. In this one you can be warm and cozy even though its so close to the sea.
Price $12,600
Please call Mr. Vining, EV 2-2281, GR 9-3788.

UNCLE TOM'S CABIN!!
(Was Certainly Never Like This!)
BUT THE CHARM IS THE SAME
A perfectly lovely, LOG COTTAGE, in a choice area of trees and other fine homes—a combination of the CHARM OF THE OLD and the CONVENIENCE of MODERN LIVING. A large "OPEN CEILING" living room with fireplace and fine wall-to-wall carpeting. An absolutely marvellous, modern kitchen, KNOTTY PINE cabinets and a large dining area with pretty windows overlooking the rear garden. Two lovely bedrooms (one very large) . . . a sparkling and bright modern bathroom, convenient UTILITY (wired for washer and dryer) and a large, heated attached garage.
DON'T BE A "POOR LITTLE LEZA" see this home for sure now—it won't last! Ideal for people who wish to avoid STEPS. Finest of AUTOMATIC OIL heating. FULL PRICE ONLY $12,900, TERMS ARRANGED
Please call Mr. Stothers, EV 3-2281 or GR 9-4417 eves.

FINANCIAL SURVEY LTD.
1824 Government Street
EV 4-6208
GORGE $665 DOWN
Full bsmt., sep entrance hall, 2 bed rms, lge living rm with family-type fireplace, spacious kitchen and an extra little sitting or piano room. This impeccably clean and spacious home has a lovely view of the Gorge and park from the rear and is near all conveniences.
Priced at $9500
R. McAdams, GR 4-3015.

ESQUIMALT
$1,000 down, bal $75 per mo. 4-rm stucco bungalow, 3 yrs old. Liv rm 12x17, fireplace, 2 bedrms, oak floors, elec cab kit, dining area, 4-pc Pem bath, utility. Oil heat. Att garage. Immediate possession.
Full Price $8500
Stan Hyland, EV 4-3008, residence EV 3-8476.

OPEN HOUSE
SAT., 20, 2-5 P.M.
1003 DAVIE
Corner Brighton
Substantial family home of 4 or 5 bdrms. Double plumbing. New oil furnace. Close to all facilities. Immediate possession. Try your offers asking $11,500. C. Phipps EV 5-1797, Century Realty Ltd.

ESQUIMALT MUST SELL
A good 3-bedroom home on good street. Absentee owner must SELL. Make your only offer—no down payment refused for steadily employed family. EV 4-6169 or eves EV 3-8008. A. Kleeman.
RANDALL'S LTD. 737 Pandora Ave.

OAK BAY, ATTRACTIVE 6-ROOM bungalow, oak floors throughout, nearly 1,400 sq. ft., full basement, rumpus room, attached garage. $16,900. EV 5-8288.

NEW HOME, 1963 JOAN CRES. Asking $18,900. EV 3-6107.

150 HOUSES FOR SALE

KER & STEPHENSON LIMITED
930 Government Street
EV 5-5411 Day or Night
OPEN HOUSE
SATURDAY, 1-5 P.M.
Almost new 3-BR home, thru hall, lovely cabinet elec. kitchen. Large LR with FP. Full basement, part fin. rec. room. Drive-in garage. O-O-M heat.
ONLY $15,200
Immediate possession.
Mr. John Bishop, EV 5-5411
Res. GR 9-3033

OAK BAY BORDER
1038 Amphion St. Vacant.
A well built 3-room bungalow offered at a bargain price. Oak floors, wired for range. Full basement, drive-in garage. Opportunity to secure a good home at a very low price or splendid opp. for investment.
Full Price $6500
Mr. Vallance GR 7-1317 Mr. Fell EV 5-8236

OAK BAY
"Comfy home" near shops, bus and not too far from beach. Large living room, separate dining room, electric kitchen, 2 bedrooms, 4-pce bath. Full cement basement. New oil furnace being installed.
Price $12,500—Terms
Mrs. Ruth Squires EV 5-5411 Res. EV 2-2289

SIX ON ONE
OAK BAY SOUTH
A modern bungalow, close to schools and on a bus route, with low taxes and located in a very nice residential area. Early possession of this ideal family home can be arranged. It has a good living room, thru hall and sep. dining room, with space for conversion in the full, high, drive-in basement garage. Terms can be arranged on the attractive low price of
$13,600
J. M. Ford, EV 4-1088, EV 5-5411

RELAX
IT'S LATER THAN
When you first thought of retirement. That view, that well-planned home, that nice garden you were going to create—why struggle with them when it can all be had ready made, and for less money. This beautifully planned and maintained two-bedroom bungalow at Gordon Head with a lovely view of the coast can be had now at the reduced price (with terms if you like) of
$15,950
EV 5-5411 J. M. Ford EV 4-1088

NEW NHA HOMES
ESQUIMALT
3 bedrms, sep dining room, sundeck, glass sliding doors off liv. room. Concrete entrance, full basement, two extra rooms roughed in. On sewer.
Price $16,950
$3,100 down.
SAANICH
Cedar Hill-Shelbourne. 3 bedrms, L-shape living room and din room. Full basement. Close to shops and bus and University. On sewer.
Price $15,600
$2,350 down.
SAANICH
Cedar Hill. 3 bedrooms, full basement, over 1,270 sq. ft. living area. Near completion. Carport and sundeck. On sewer.
Price $17,700
$2,750 down.
Full details on the above and for appointment to view
Phone L. A. Squires, EV 5-5411 Res. EV 2-2289

REDUCED TO SELL
Water view of Portage Inlet. View Royal district. 3 bedrooms. Sep. din. room. Nice-size living room. Full basement. Oil package heating unit. Nice patio. Over ½ acre of grounds. A lot of seclusion here with water view. Now offered at the price of
$17,500—Terms
Fix up to view phone
Mrs. Ruth Squires, EV 5-5411
Res. EV 2-2289

IDEAL RETIREMENT
DEEP COVE
WATERFRONT
Almost new, beautiful 2-BR home. Thru hall, large LR and DR with magnificent view. Patio. Dream kitchen with built-in range, oven, dishwasher, lazy susan, etc. Full basement (ground level). W. large fireplace, roughed-in extra plumbing. Easy access to private beach.
$23,500
Easy terms
Mr. John Bishop, EV 5-5411, GR 9-3033

OPEN HOUSES
SATURDAY, OCT. 20
1-5 P.M.
4118 AND 4120
DELMAR AVE.
(OFF HASTINGS)
Quality construction is the keynote of these 3-bedroom homes, situated high on a cul-de-sac overlooking the treed countryside. Have the peace of mind of watching your youngsters walk to school and having them home for lunch. You can look right down on the primary school yard from your living room. These basement homes offer all the modern features a mother looks for. Large living room with No. 1 oak floors, dining room, beautiful mahogany kitchen with bar, 4-pce vanity bath with many, many more features usually not found in this price of home. With extremely easy terms, the price is only $13,900. For prior viewing call Ellwood Nault or Pat Murphy at EV 2-8117 anytime.
Newstead Realty Ltd.

UPLANDS
OPEN HOUSE
2630 DORSET ROAD
Saturday, Oct. 20th,
2-5 p.m.
This brand new executive-type bungalow has over 1,700 sq. ft. of distinction. No use trying to describe it, there are too many exciting features to place in one advertisement. It is even possible that we may take your present home or equity as part down payment. Please come and see for yourself or call NORM ROSS at EV 5-5411 anytime.
Price $29,950
B.C. Land & Inv. Co. Ltd.

BRAND NEW
3 BRs—BASEMENT
ONLY $9,900
Will be completed in 3 weeks. View now and choose your own colors. Exceptional buy. Living rm with oak floors and fireplace, electric cabinet kitchen with dining area. 3 Good BRs, full basement with dr-in garage and oil heat. Call now, this can be handled with very low down payment and monthly payments.
J. Moore, EV 6-2208—GR 7-2223.
Island Homes Ltd.

OPEN HOUSE
1180 HIGHROCK
THURS., FRI.—7-10 P.M.
SATURDAY—1:30-4:30
POSSESSION NOW
Charming 3-bedroom split-level home with full basement. Very high location. Just completed. Full price $14,900. Easy terms. Earl H. Blake, EV 2-6718 Taylor Spatial Ltd., EV 4-3404.

5-ROOM HOUSE, UNFINISHED, overlooking Nanoose Bay. Oil furnace, hot water, full plumbing. $2,400. Terms or offers. GR 9-3408.

150 HOUSES FOR SALE

**** JOHNSTON ****
&
Company
Limited
1306 Broad Street
GORDON HEAD
2040 PAULS TCE.
QUALITY - SEAVIEW
Vendor transferred. All offers considered. Double plank doors to slate entrance. Cherry wood panelling in hall and large living room. Beautiful built-in sideboard to match in dining room. Fitted broadloom in LR, DR, hall and open stairway. Den or 3rd bedroom in mahogany panelling. Vanity bathroom. 3-door kitchen, garburetor, double sink. Lots of extras. Two glass doors to sundeck over double carport. Full basement. 27x15 panelled rec room with raised brick fireplace. Quality throughout. $17,900 terms available. Immediate possession. Try your offer. To view call ROB HUNTER, EV 5-3671 anytime.

$16,000
GORDON HEAD
1.45 ACRES
Plus modern 3-bedroom bungalow in lovely treed setting. Close to new university and suitable V.L.A. or subdivision.
Call ROB HUNTER to view, EV 5-3671 anytime.

OPEN HOUSE
THIS SATURDAY
2-4:30 P.M. AT
2792 TUDOR ROAD
AN
EYE
CATCHER
ON TEN MILE PT.
Exceptionally fine 3-bedroom split-level home in superb condition. Very nice kitchen with eating area features mahogany cabinets. Also mahogany panelling on the raised-hearth fireplace wall in the living room. Separate dining room looks out onto the patio and large secluded back garden. Leaded windows give added charm to the delightful exterior of this 4-yr-old home. If you want a home that you can just move into and not have to start redecorating, then see this.
Asking price $19,250 and the mortgage is only 6%.
Call KEN G. ROBINSON, EV 5-3671.
P.S.—There's a family room, too.

BYRON PRICE
1814 Quadra EV 5-3458

OPEN FOR INSPECTION
SAT. 2-5 P.M.
1449 JAMAICA
Off Cedar Hill Rd.
$1675 DOWN
New 1,200 sq. ft. 3-bedroom home featuring a large living room, grass-sized dining room, family kitchen, 2 bathrooms with vanities, 200 sq. ft. canvas topped sundeck, roughed-in rumpus room, large lot, on sewer. NHA 6% 44 P and I $65.47[illegible].

"OAK BAY BORDER
3 BEDROOMS"
If you are wanting a home in a nicer area, then you should inspect this lovely home. Only 5 yrs old but under the loving care of the owners it is just like new—immediate possession as the owners are transferred. Asking $14,700.
Call V. Wong, EV 5-3438 or GR 9-6588.

"HOME WITH ¾ ACRE, SHINGLE MILL TOO!"
17 miles from city, partially finished 1 storey with 2 bedrooms, open kitchen and L.R. Well water, insulated, 25-h.p. diesel shingle mill. Asking $4,000. $1,000 Dn.
Call V. Wong, EV 5-3438 or GR 9-6588.

$2500 DOWN
Or as Low as $1300
Designed by
John Di Castri, M.R.A.I.C.
I don't believe that anyone will deny that this is the finest home at this price in Victoria, truly the incomparable result of the work of Victoria's foremost architect. You enter into a friendly glass panelled foyer, then go to the living room which is separated from the dining room by a free-standing fireplace. The functional kitchen has a U-shaped working area and extensive hardwood cabinets plus a good-sized breakfast area. The 2 bathrooms have vanities and ceramic tile floors. The 3 bedrooms have large sliding-door closets. Double carport. This lovely home is located in Gordon Head on a good-sized sewered lot. It is brand new and will have the front landscaped. N.H.A. 6% (P and I). $16,950. This house can only be seen by private appointment.
B. Price, EV 5-3438 anytime.

ISLAND HOMES LTD.
3510 Douglas Street EV 6-2208
OPEN TO VIEW
2098 FALKLAND PLACE
FRI., 2 to 4 P.M.
AND 7 to 9:30 P.M.
SAT. 1-5 P.M., OCT. 19-20
OAK BAY
FOUR BEDROOMS
SECLUSION
Take 5 minutes, phone me or hop in the car and bring the children out to see this wonderful home. It's new and the builder spared no expense. Don't be afraid of the landscaping. It's practically all done. There are trees and the street is a dead end. 1,610 sq. ft., 2 full bathrms, one off 15x13 master bedrm and 2-pce in bsmt. Kitchen has laundry facilities and sep breakfast nook. Dble garage with overhead doors. Shake roof. Price is very attractive. Call Jim Manson, EV 6-2208 or GR 9-6569.

ATHLONE DRIVE
PARKLIKE SETTING
NEW LISTING
Nestled among the oaks in a park area. Charming, comfortable, spacious 2-bdrm quality home. Thru hall to generous L.R., FP, oak flrs, sep DR, bright family kitchen. Elec cab. Bsmt. finished with additional rooms. O-O-M sep double garage. Truly a picturesque setting with well kept grounds. Full price $13,900. EXCLUSIVE with D. Munro, GR 7-1745 or J. Moore, GR 7-2223 or EV 6-2208.

EXCLUSIVE
WATERFRONT
Move in to this choice home for only $9,000 down and you don't have to pay any more. This is on the MARINE DRIVE. What a lovely spot to retire. Bus stop at the door. Full basement. Oil-O-Matic everything. Peter Brown, EV 4-3022, GR 9-2078.
THE CITY BROKERAGE

SEA VIEW!
3-bedroom bungalow, near Gonzales beach. Automatic oil heating—excellent condition. Sacrifice at $8,900 for quick sale. Call EV 5-6788 or Pemberton Holmes Ltd., ask for Mr. Greene.

BURNSIDE AREA, COMFORTABLE cottage, 3 rooms and bathroom, $300 cash, balance on easy monthly payments. Full price $4,900. Exclusive agents A. Bernard & Co. Ltd., 609 Fort St. EV 4-9335.

IN VIC WEST NEAR ESQUIMALT district. Cabinet kitchen, living room, 3 bedrooms, basement with Oil-O-Matic heat. $8,000. EV 5-7084.

3-BEDROOM HOUSE, 2 BATHRMS with furnace, 2 lots and orchard. EV 2-9428.

150 HOUSES FOR SALE

J. H. WHITTOME
& CO. LTD. ESTD 1892
Offices at
VICTORIA, DUNCAN
CHEMAINUS
714 FORT STREET EV 2-4128
OPEN HOUSE
1:30 TO 5:30 SAT.
3531 PLYMOUTH
Upper Lansdowne
TREED & ROCKY LOT
PARTLY LANDSCAPED
THREE BATHRMS.
THREE BEDRMS. & DEN
FINISH RUMPUS RM.
SUN DECK
TWO CAR GARAGE WITH
ELECTRIC EYE DOOR
AND MANY MANY OTHER
WORTHWHILE EXTRAS IN THIS
BRAND NEW HOME. JUST COME
AND SEE. BETTER THAN NHA
TERMS CAN BE ARRANGED OR
MAY ACCEPT YOUR HOME IN
TRADE. PRICE JUST REDUCED
TO $18,500.
MR. DREW IN ATTENDANCE.
EV 2-4256 OR RES. EV 3-4069.

OPEN HOUSE
2300 RICHMOND
(NEAR VETERANS HOSPITAL)
Spacious stucco bungalow only 10 years old. Large living room with fireplace. Cabinet kitchen complete with electric range and refrigerator. Large dining area. Full basement with non-conforming "in-law" suite. Large garage and workshop. Don Bacon will be in attendance at OPEN HOUSE SAT. OCT. 19, 2-5.
PRICE, ONLY $12,500
• • • •
OAKLANDS SCHOOL AREA
Attractive 13-year-old stucco bungalow. Living room with fireplace. Cabinet kitchen wired for range. FULL SIZE DINING ROOM. Two bedrms plus small finished room in the basement. This is not a low down payment deal, but offers good value to anyone with a reasonable amount of cash.
Don Bacon, EV 2-4255.
PRICE $12,500
• • • •
GORGE-BURNSIDE
N.H.A.—Only 6%
Very convenient to bus, schools and stores. Only 7 years old. Full basement 3-bedroom bungalow. Also small finished 4th bedroom (or office) in basement. This property must be sold and has therefore been drastically reduced to
ONLY $13,950
DON BACON, EV 2-4255
• • • •
BRAND NEW
SEA VIEW
$17,500
Large, new, three-bedrm home with 25' living-dining room. Raised hearth FP, dream kitchen, 4-pce vanity, coloured bath. Large sundeck. F.C. heat, with 50' R.R. area with FP, oil heat, carport.
MUST BE SOLD
Mrs. Lavender, EV 2-4256 anytime.
• • • •
KEEP A HORSE
1¾ ACRES
High sea view location inside 7-mile circle. Spacious 4-rm. bungalow, large L.R. with really outstanding view. 2 twin bedrms., family kitchen and dining area. Full bsmt., oil heat, attached garage. Beautiful strip of natural woodland and large cleared grazing pasture. Close to schools and shopping.
ASKING $16,900
Please call Mrs. Lavender, phone EV 2-4256 anytime.
• • • •
LOOK
Are you looking for a good buy in a large family home? Situated in the Lake Hill area among all new homes, consists of 22x16 living room, grande fireplace, separate dining room, bright electric kitchen, 4 good sized bedrooms. Fully tiled Pembroke bathroom. Full basement with extra room and laundry room. Auto. oil heating. Sundeck with fruit trees. And the price only $10,900. What a buy! Call now to Mr. E. Bryan, EV 2-4256 or res. GR 9-3030
• • • •
"UPLANDS RANCHER"
Approx. ¼ acre of COMPLETE SECLUSION. Pheasant and quail on your doorstep! 3 large BRs and an attractive den. 23-ft LR. 15-ft DR. and wait till you see the kitchen! •Built-in range, wall oven, breakfast nook, laundry room, etc.). Timken oil heat. The bathroom is another "must see" feature! 1,650 sq ft of luxury living. 2-car carport reached from attractive covered in patio. No basement, no steps. Lovely setting in natural wooded grounds. Circular blacktop driveway. See this at $20,500. Phone Guy Moutlets, EV 2-4256 anytime.
• • • •
OAK BAY
South of Oak Bay Avenue on a quiet street, this 5-room Tudor-style bungalow with an extra finished room in the basement is vacant and needs an owner. Lovely secluded garden gives privacy and comfort. Taxes only $200 and the price of $12,300 make this a great attractive purchase. J. M. Johnson, EV 3-7938.
• • • •
FIVE-SUITE
APARTMENT
High Lake Hill location. Let almost pay with rents, with shade trees. Owner's apartment is a terrific mansion. Living room 16x27. Beam ceilings. Massive granite fireplace. Full dining room. Two twin-size bedrooms. Cabinet kitchen wired for range. Other four apartments (self-contained) bring in a steady stream of cash.
Lots of room for expansion. Owner may be interested in YOUR bungalow as a part of a deal. Price $25,000.
Don Bacon, EV 2-4256
• • • •
Member Multiple Listing Bureau

A. BERNARD
& CO. LTD.
609 Fort St. EV 4-9335
Real Estate Dept.
Open Saturday Mornings
ATTRACTIVE
BUNGALOW
NO STEPS
A suitable retirement home or small family, located near college area. Near bus and stores. Living room with fireplace. Oak floors. Efficient modern kit. Two nice bits and bathroom. Utility room. Auto oil heat. Comfort and economy here. A $6,500 mortgage with monthly payments of $48.
Price $11,750
To view call Mr. Francis, EV 4-9335 or res. GR 9-4910.
1515 CAMOSUN
MUST BE SOLD
$1,000 down will buy this large family home. Liv rm with W-W carpet, din rm, elec cab kitchen, 4 bedrooms, auto oil hot air heat and full bsmt. Sep garage. Owner has left town and MUST SELL. The price is slashed from $11,900 to
$9,900
D. Ocker—GR 9-4301 or EV 4-9339

EXCLUSIVE LISTING
561 RAYNOR
Solidly-built, older-type home, 3 large rooms plus full bsmt. Good location. Could be duplex, running house or family home. This home has clear title and can be handled with low down payment. Open to offers on an asking price of
$7500
D. Ocker—GR 9-4301 or EV 4-9339.

OAK BAY
Give your family room to move and live in the choicest area. Located 1 blk from Windsor Beach. This upstairs 4-bedrm family home has triple plumbing, oil heat plus a cosy self-contained in-law suite with ground level entrance. Full price only $11,500 with $2,300 down and $75 per mo. Call J. Moore, EV 6-2208 or GR 7-2223 Island Homes Ltd.

NEAR TOWN AND COUNTRY
4-bedroom, no-basement home. Oil floor furnace. White setting. Good at any $800 down. Full price $8,500. Call A. Stephens, EV 3-7044. Douglas Hawkes Ltd., EV 4-3128.

TWITS HEIGHTS, NEW 3-BED room home near school, also older 3-bedroom homes. Terms arranged. GR 9-2076. A. H. Phelps.

GARDNER AGENCIES LTD.
SCOLLARD BUILDING
EV 5-1449
BY OWNER, COTTAGE, JERSEY Road, Cordova Bay. EV 3-7902.

150 HOUSES FOR SALE

FRANK A. MARTIN
AGENCIES LTD.
3570 DOUGLAS
EV 2-7276
ALMOST NEW
SPACIOUS, 3 BEDROOMS
Before you buy, be sure you see this very fine home in a new area, where real values are on the increase. Three bedrms, large living room; cabinet electric kitchen; oak floors throughout. Full price $18,700. Large NHA mortgage. Please call Frank Martin, EV 3-3008 or EV 3-7276.
BUILD
4 BEDROOMS
2 BATHROOMS
$14,930 INCLUDING
1. $2,000 secured lot.
2. Legal fees.
3. Mortgage insurance fees.
4. 2% insurance fee.
$500 down owner participation could reduce down payment to $2,500. To view house under construction call Lew McMillet, GR 9-3020, office EV 3-7276.

CLOSE TO UNIVERSITY AND schools. 3 bedrooms, 13'x19' LR, separate dining room, kitchen with adjoining laundry room. Full basement, attached garage, oil heat. Mortgage terms to 6% N.H.A. mortgage. EV 5-1864.

FOR THE LARGEST SELECTION of used cars see Classified No. 100.

Chill-Chaser Set
580

by Laura Wheeler
Whip up this smart, snug-fitting set of knitting worsted for sports, frosty days.
Jiffy-knit helmet and mitten set—done on 2 needles. Use scraps for striped-effect bands. Pattern 580: Directions, small, medium, large.
Thirty-five cents in coins (no stamps please) for this pattern to Laura Wheeler, care of The Daily Colonist, Needlecraft Dept., 60 Front Street West, Toronto, Ont. Print plainly pattern number your name and address.
Newest rage—smocked accesories plus 208 exciting needlecraft designs in our new 1963 Needlecraft Catalogue—just out! Fashions, furnishings to crochet, knit, sew, weave, embroider, quilt. Plus free pattern. Send 25c now!

New Daytimer

9381
SIZES
14½—24½
by Marian Martin
Picture this trim, tidy casual in turquoise, blue, pink or green and white checks—a sparkling way to look all through your busiest days.
Printed Pattern 9381: Half sizes 14½, 16½, 18½, 20½, 22½, 24½. Size 16½ requires 4½ yards 35-inch fabric.
Fifty cents (50c) in coins (no stamps please) for this pattern. Print plainly size, name, address and style number.
Send order to Marian Martin, care of The Daily Colonist, Pattern Dept., 60 Front Street West, Toronto, Ont.
First Time Ever! Glamorous movie star's wardrobe plus 110 exciting styles to sew in our new Fall-Winter Pattern Catalogue. Send 35c.

150 HOUSES FOR SALE

WESTERN HOMES LTD.
1175 DOUGLAS STREET
A Real Family Home
7 BEDROOMS plus DEN, LGE LR, DR, KITCHEN plus 2 BATHS. LOCATED near schools on bus. 1 block from supermarket. THINGS DONE—roofed, OIL, basement, insulated, nicely electrified, decorated, oil hot water heat. Also wired and plumbed for DUPLEX. Well priced, can be better. Asking only
$13,500
Easy down pmt. Call Ken Jensen, EV 2-2151, EV 6-6208.

FAIRFIELD GEM
NEAR PARK AND SEA
Retired? See this! Sparkling white, stucco bungalow. Level, landscaped lot, only ½ blk from sea. Large living room with floor-to-ceiling fireplace, sep dining area, large modern elec kitchen. Extra bedroom, spare in basement. A new home for only
$11,300
Phone for appointments.
Mr. Kerpan, EV 2-2187

"3-BR RANCHER"
"$1250 DOWN"
"$95 MONTH"
Two weeks pmn offered on this attractive stucco bungalow in Mt Tolmie area. Oil heat, attached carport. No basement. Six rooms plus utility and storage. A real buy at
$12,950
Mr. Evans, EV 2-4137, EV 5-8033.

THE MAN SAYS
THIS IS NO TRANSFER but my home on Myrtle St. is TOO BIG to MAKE AN OFFER CHECK THESE POINTS. Central hall, 19x13 LR, 10x10 nook off a 10x13 kitchen, 10x7 utility room off kitchen, three 11x13 bedrooms, 4-pce bath. Full basement with oil hot water heat. Sep garage and carport. All in nice condition. Asking price
$13,500
Down pmt $2500.
THE MAN SAYS MAKE ON OFFER to call Ken Jensen, EV 2-2151, EV 6-6208.

$1200 DOWN
JUBILEE
MODERN
STUCCO
FULL BASEMENT
OIL HEAT
This immaculate stucco bungalow is good enough, new it now. Large living room with fireplace, full dining room, 2 bedrooms, large bath room, modern cabinet kitchen (range included). Full basement with Oil-O-Matic furnace (heat), extra bedroom in basement. Nice lot with separate garage in a choice location. This is very good at the full price of
$10,700
Call Johnny James, EV 3-2137 anytime.

$350 DOWN
ESQUIMALT
3 BEDROOMS
MODERN
$850 down and $65 per month buys this modern, 3-bedroom, oil-heated bungalow. Located in the Parklands area it has large living room with brick fireplace, 3 bedrooms, electric cabinet kitchen, Pembroke bathroom, utility room, separate garage. Nice lot, all at
$10,750
Call Johnny James, EV 3-2137 anytime.

"JAMES BAY"
"CLOSE TO TOWN"
"CUTE—COSY"
Lovely 5-rm white stucco bungalow, close to Dallas Road waterfront, walking distance to downtown. Duroid roof. Comprises: LR, kitchen (wired for range), 2 bedrms, and dining rm or could be third bedrm. 3-pce bathrm. Sealer oil heating, electric hot-water tank. Lot 60'x115' (good soil), separate workshop and storage room. All fenced. Taxes are approx. $5.60 per month. A dandy little home for somebody who does not want many stairs. We think you will be surprised when you see it. Being sold for cash at the low price of
$4500
Roy Smith or Gordon Marshall EV 2-3192, evenings GR 9-3062 or GR 9-2723.

FAIRFIELD REALTY
335 Cook St.
NEAR
GOVERNMENT HOUSE
AN IMPRESSIVE
AND IMPORTANT
RESIDENCE OFTEN
DESCRIBED AS THE
MOST BEAUTIFUL
WITHIN THE CITY
LIMITS
NO PROPERTY HAS EVER BEEN OFFERED IN FINER CONDITION THAN THIS ELEGANT AND CHARMING HOME. ORNATELY SET IN APPROXIMATELY ONE ACRE OF EXQUISITE GARDENS WHICH ARE A CELEBRATED AND DELIGHTFUL FEATURE OF THE PREMISES.
Immediately upon your arrival at this home you will recognize the taste and personal sympathetic understanding with which the present owner has administered its maintenance, quite regardless of expense, because all such qualities are reflected in the flawless condition throughout.
The accommodation includes a spacious reception lounge hall; handsome drawing room; magnificent dining room; guest cloak and powder rooms; very modern and convenient domestic offices. There are 3 master bedrooms with luxuriously appointed bathrooms en suite, garage for 2 large cars with washing facilities; ample guest or staff accommodation.
Eminently suited for entertaining, the accommodation is compactly and conveniently arranged. It should be virtually impossible to necessarily spend any money on improvements or repairs for many years IN ABSOLUTELY IMPECCABLE ORDER THROUGHOUT. THIS IS A PRESTIGE PROPERTY, SITUATED IN A MUCH SOUGHT AFTER RESIDENTIAL AREA, AND ONE WHICH SHOULD COMMAND MORE THAN THE USUAL INTEREST FROM EVEN THE MOST DISCRIMINATING BUYER.
PLEASE ADDRESS ALL ENQUIRIES TO MR. ERIC CHARMAN, EV 5-9765.
FAIRFIELD REALTY
335 COOK STREET

SUGGESTED SCHEDULE
WEDNESDAY—Drive by 4980 Georgia Park Terrace.
THURSDAY—Drive by 4980 Georgia Park Terrace and note its distinctive, clean appearance.
FRIDAY—Drive by 4980 Georgia Park Terrace and imagine what comfort will be found under its beautiful white roof.
SATURDAY—Drive by 4980 Georgia Park Terrace. STOP—come in—OPEN HOUSE, from 12 noon to 7 p.m.
SUNDAY—Take the family and choose your own lot in this exclusive area overlooking Cordova Bay.
Take first turn past Beaver Lake (Hampton Road) and keep right on to the end—you'll enjoy it.
Mr. Doley, Harris & White, Oak Bay Realty Ltd. EV 5-7168

BURNSIDE - MARIGOLD. COSY 6 rooms and bath stucco home, no steps, dead-end street. Garden, fruit trees. $7,900, cash or terms. Phone GR 9-3808.

FOR SALE—4-ROOM BUNGALOW. Nice location, near Mount View High School, bus, shopping. $3,200. EV 2-8000.
Principals Only

5-ROOM HOUSE AND BATH, GOOD condition. 1 acre of ground. Suitable for retired couple. Oil stove. At Langford.—Victoria Press, Box 323.

150 HOUSES FOR SALE

NORTHWESTERN
O R S
R T E.
T H C
H W U
W E R of
E S I Victoria Ltd.
S T T 631 Yates
T E I at Broad
E R E
R N S EV 5-6741
"OPEN HOUSE"
924 OLIVER ST.
Sat. 2 till 5 p.m.
Cozy 3-bedroom home. O-O-M heat, full basement. Beautiful landscaped lot. Many extras—spacious attic. Terms only $110 mo. Terms can be arranged. See this with MRS. SIMPSON or MRS. PIPES anytime. Ph. EV 5-6741.
"OPEN HOUSE"
1085 GOSPER CR.
SAT., 2 TO 5 P.M.
Immediate possession if desired. This spotlessly clean home features large living room with a view, 3 bedrooms, sep dining room, large kitchen with eating area. Full basement, drive-in garage. Fully landscaped lot.
Asking Price Only
$16,200
Very large 6% mortgage—reasonable down payment. For prior showing please call FRANK BOURFIELD, EV 5-6741 or GR 9-1069.
"Cathedral Entrance"
$1000 REDUCTION
This one-year-old, 3-bedroom home has been reduced for a quick sale. The many extra features must be seen to be appreciated. Call KAY DAVIES to view.
Only $15,900
With large NHA mortgage. Will trade for Esquimalt property. EV 5-6741.
A "MUST" SALE!
As owners have bought a larger home. Three bedrooms, split level, on high High Quadra area. Dead-end street, close to supervised playground, schools, transportation and stores. 3 years old. Priced to sell with $3,000 down or offers. Please call F. BERGMAN, or C. STRETCH, EV 5-6741.
"OAK BAY"
Two good-size bedrooms, large living room and den, fireplace, large country kitchen and nook. Full basement with extra room. Reduced for quick sale.
$10,900—$2500 Dn.
Please call TED CHARTRES, EV 5-6741, anytime.
"3 BEDROOMS"
HIGH GORGE
See this excellent older 3-bedroom full basement home with nearly 1,300 sq ft floor area. New kitchen and bathroom plus new copper plumbing, new wiring, new package O-O-M perimeter furnace. Drive-in garage, large treed lot. Easy to buy at
$10,200
Approx. $2900 down is cash to price. Payments like rent at $62.50. Don't miss this family home. Call GEORGE CLARK EV 5-6741.
MAKE YOUR OFFER
3-bedroom, 2-bathroom in James Bay, close to industrial—ideal for boarding house—could accommodate 6 boarders, leaving 2-room private suite for owner. Hot-water heat. Terms your low down payment on this one. J. MIDDLETON, EV 5-6741.
"LIKE NEW"
Completely renovated 3 or 4-bedroom home. Everything has been done for good living.
The Price of $9500
is low, low and the terms are excellent. Phone KAY DAVIES, EV 5-6741 or EV 3-6267.

OAK BAY
SPECIAL
THIS IS A RARE OPPORTUNITY FOR YOU TO MOVE IMMEDIATELY INTO A DELIGHTFUL OAK BAY RESIDENCE IN THE LANSDOWNE AREA WITH A LOW DOWN PAYMENT.
GLEAMING WHITE STUCCO BUNGALOW ONLY 8 YEARS OLD IN SPOTLESS CONDITION. SPLENDID LOCATION. RECENTLY REDECORATED YOU SHOULD HAVE NO FURTHER EXPENSE FOR MAINTENANCE FOR A LONG TIME.
3 BEDROOMS, LGE LIVING ROOM WITH FIREPLACE, 11 x 12 DINING ROOM, LOVELY ELECTRIC KITCHEN WITH NOOK AND COUNTERS. FULL BASEMENT. OIL-O-MATIC HEATING. 1,295 SQ. FT. COULD NOT BE REPLACED TODAY FOR ASKING PRICE
$16,500
WITH ONLY $3,000 DOWN AND BALANCE AT $105 PER MONTH.
ERIC A. MACFADYEN
P. R. Brown & Sons Ltd.
EV 5-8436 24 hr service

CLARKE & WALLACE
620 Broughton Street EV 5-8734
$9750
Older American type home of 2 bedrooms and bathroom up with large living room, separate dining room and family kitchen on main floor. Oil hot water heat. 2-car garage. Low down payment. Near proposed Catholic school in Marigold area.
J. Dunsck EV 2-1871

OAK BAY
SEA VIEW
This exceptional stucco bungalow with an unobstructed SEA VIEW is of quality construction and has a 13x22 living room, full size dining room, thru hall, cabinet kitchen, 2 bedrooms 4-pce bath full basement, oil hot water heat and drive-in garage. Nice garden, low taxes. Immediate possession.
Price $18,300.
Mr. Clarke EV 5-2784, EV 3-6617. Courtesy to other Agents.

C. N. MONTAGUE
CO. LTD.
1520 Blanshard at Fort EV 4-8818
OPEN HOUSE
3181 ALDRIDGE ST.
Sat. Oct. 20th—2 to 5 p.m.
Charming contemporary. No steps. Over 12 yrs old. Most attractive interior. Large L living

150 HOUSES FOR SALE

P. R. BROWN & SONS LTD.
752 Fort Street EV 5-3435

135 BURNSIDE RD. W.
Attractive stucco bung. Has 3 bedrms. LR, DR, 4-pce bath, kitchen and nook, full basement, O-O-M heat, dr.-in. garage. This is a well-built home and in spotless condition.
Price $12,500
(with terms).
Please call A. M. Millar, EV 5-3435, Eves. GR 7-1027.

CORDOVA BAY RETIREMENT
Do not miss out on this clear-title, immaculate 2-bedroom bungalow, only one block from the sea. Newly decorated in and out, situated among many fruit trees on a beautifully landscaped lot. Has copper piping and new wiring. Electric stove and drapes included in price.
Asking $11,400
JOHN (Jay) ROGERS
EV 5-3435

QUADRA AREA
Well-built stucco bung. in spotless condition. Has LR, dinette, 2 bedrms and 4-pce. bath. Cab. kitchen. Situated on a nicely developed lot and close to all conveniences.
PRICE $10,500
Please call A. M. Millar, EV 5-3435. Eves. GR 7-1027.

NEAT AS A PIN
Tidy little no basement home on neat street close to buses and schools. Attractive living room with fireplace, large bright kitchen plumbed and wired for washer and dryer. Two nice size bedrooms and a three-pce bath. Particularly suited to a retired couple or a small family. This is worth seeing. Asking price
$8,000
with only $1300 down.
For further particulars, please call Mrs. A. O'Neill, EV 5-3435 anytime.

GOTHIC STYLE
A home that's completely DIFFERENT and UNIQUE in Victoria. Over 1,400 square feet of living space! Three bedrooms or two and a den. Expansive living room, guest-size dining room. Spacious kitchen with dining area. Modern utility room on main floor. Also a full high basement with automatic oil hot-water heat. This grand family residence is situated on a well-landscaped lot with a large number of shrubs, roses, and a BUILT-IN SPRINKLER SYSTEM. This is without question THE BEST BUY ON THE MARKET FOR ONLY $13,950. Call H. HEGEN of Northwestern Securities of Victoria Ltd. at EV 5-6741 anytime.

DOUGLAS REALTY LIMITED
1719 Douglas Street EV 5-8784
(Opp. Hudson's Bay Store)

S/S DUPLEX 3 BRS EACH
Esquimalt. Quality construction, almost new. Each side featuring thru hall, 3 bedrooms, full high basement with oil heat, spacious bright kitchen, lge LR with FP and DR. Oak floors throughout. Ideal as investment or home and income. Good terms.
Only $22,900
Ken Walters, EV 5-8784 anytime.

"OAK BAY"
Shaded by "Garry Oaks," a modern 3-bedroom, full basement bungalow with living room, separate dining room, electric kitchen, drive-in garage and oil heat. A secluded rear garden in lush green lawn, young mature fruit trees and even a small "kitchen garden".
THIS HOME MUST BE SOLD!!! Clear title. Terms can be arranged TO SUIT YOU. Asking $15,700. All offers considered. Call R. de Montigny, EV 6-3231 or EV 5-1437. Colony Realty Ltd.

FAIRFIELD
$11,200
This fine family home offers 3-bedroom accommodation on one of those lovely quiet streets in Fairfield. You'll be only one block from shopping, schools and transportation. Large, comfortable living room; modern, 4-pce bathroom; family-sized kitchen; with full cement basement and finished recreation room. See this right away—call Gordon Stevenson at EV 2-8117.
Newstead Realty Ltd.

TRADE IN
note or mortgage for an NHA or conventional home with the most modern ideas.
Phone EV 5-5614. Kasapi Construction Co. Ltd.

BEACON HILL
Close to the park. Splendid Fairfield duplex. Separate entrances, meters, bathrooms. Modern oil heat. Full basement. Top suite rented for $70. 4-room owner's suite, worth $85 rent. Full price $19,950. Terms $2,000, $75 a month. Please phone Wess Dickie, 386-4269. EV 5-3640. Dickie Agencies, 918 Fort.

HIGH GORGE AREA
2-BEDROOM STUCCO BUNGALOW, FULL BASEMENT, DRIVE-IN GARAGE, WELL KEPT GROUNDS. FULL PRICE $10,400 WITH $1,600 DOWN. OWNER. EV 6-3362 or EV 4-0713.

OPEN HOUSE
$100 down, $65 per month, full price $7,500. 2817 Prior St.
Needs Construction Co. Ltd.
GR 8-2789

151 COUNTRY HOMES and PROPERTIES

"SHAWNIGAN LAKE" VLA or Private
FOUR VALUABLE ACRES, PLUS 7-YEAR-OLD MODERN BUNGALOW. Here is the location and property you have been looking for. Three cleared acres plus one acre nice timber. Good soil, high and level. Suit crops, berries, chickens, etc. Well fenced, some fruit trees and berries. Ample water. 1,100 sq. ft. in the spacious 3-room bungalow. It features good-size living room with fireplace, bright cabinet electric kitchen, large dinette. Two twin-size bedrooms. 4-piece Pembroke bath. Full cement basement, package Oil-O-Matic heat, drive-in garage. All this on a paved road, close to village, bus and schools. The owners are retiring. Half cash required. Truly terrific value at
$11,950
Please call ROY McGILLIVRAY, EV 5-6741 anytime. Northwestern Securities of Victoria Ltd.

PRICE DAVIES AGENCIES
Your BRENTWOOD Realtor
1. LOW DOWN PAYMENT. Modern two-bedroom bungalow on ½ acre in Brentwood. Excellently located for schools. $1,000 down. Full price $7,900.
2. CAPITALIZE ON ACREAGE. 15 acres level land in North Saanich. Some sea view. Full price $13,500.
3. FISHERMAN'S LUCK! to own this fine water-view home, high up, overlooking The Anchorage, at Brentwood Bay. One acre of seclusion; 3 bedrooms, full basement and just 6 months old. Charming living room, sundeck, ultra modern throughout. Exclusively listed but every courtesy will be given to other members of Real Estate Boards. Price asked, $22,000.
4. STILL WANTED—For horse lovers: 3-bedroom home on 5 to 10 acres in Central Saanich.
Please call Rod Davies or Tony Buckle, GR 4-1412, GR 5-8137, GR 4-1598.

OPEN HOUSE — METCHOSIN
New 3-bedroom — No steps
20 minutes Victoria. 4271 Metchosin. Offers. GR 8-4100 or GR 8-2463.

"DEEP COVE"
2.39 ACRES, cultivated (presently in grass), some trees, level and fenced. The 4-room bungalow is a dandy—attractive and neat (a bit of redecorating needed). Living room 24x14 with fireplace. Bright electric kitchen, two good bedrooms, 3-piece bath. There's a carport and small outbuildings. Here indeed is a nice spot for retirement, also ideal for the small family. (Keep a horse, chickens, etc.) Close to shops, bus and schools. Possible VLA here, or close to $4,500 down.
It's a Bargain at $7950
Please call ROY McGILLIVRAY, EV 5-6741 or EV 5-0987 evenings. Northwestern Securities of Victoria Ltd.

SALT SPRING ISLAND
Hourly ferries to this Progressive Gulf Island.
Two cabins on this wooded acre, high up for spectacular sea view, yet on highway near main shopping centre of Ganges. Secluded yet on all services. Priced to sell at $2,800.
10 Acres of Farm Land and an older but good 2-bedroom home. Power and ample water $6,800
A sandy beach on this ¾-Acre Lot with the best all-year anchorage in the Gulf Islands $3,500
A wide selection of Gulf Islands properties from which to choose. The Best of Country Living so near City centres.
More particulars from H. Shopland.
SALT SPRING LANDS LTD.
Ganges St. Ganges, B.C. Night 245-Y

ARE YOU LOOKING?
for a home with garden and seclusion, plus acreage and a year-round stream? Yours with terms, $9,500.
Call Alex MacLean
EV 3-8943, res. EV 3-7243
Fraser Biscoe, 730 Pandora Ave.

Sidney • • • • • • • • • • • • North Saanich
GORDON HULME LTD.
Open Saturday
Sidney GR 5-1154

BRENTWOOD PROPERTIES LTD.
Insurance—Real Estate
Brentwood Bay, B.C.
GR 4-1141 GR 4-1735

BUYERS! SPLENDID OPPORTUNITIES FOR BUSINESS, WATERFRONT HOMES, LOTS, ACREAGE, FARMS, SUBDIVISION AREAS, ETC. CONTACT C. H. CYR, RES. 472-5544. RITHET CONSOLIDATED LIMITED, EV 2-4251, 706 FORT STREET.

153 WANTED TO BUY HOUSES

WANTED
3-bedroom or 2-bedroom with basement home in Esquimalt (other good areas will be considered) up to $12,000. Low down payment desirable but not entirely necessary. Can make good monthly payments. Please call MRS. BODELL, EV 5-6741, Northwestern Securities of Victoria Ltd.

WANTED
I need a good, older-type, 2 or 3-bedroom home with or without basement, close to schools, not too far out. Good down payment. Call right now, NORMAN HYDE at EV 5-6741. Northwestern Securities of Victoria Ltd.

PUT OUR SALESMEN TO WORK FOR YOU . . .
Let WELL-TRAINED, courteous salesmen appraise and sell your property for the highest market value. We have CLIENTS WAITING to buy. Call us now.
LEACH & SPARKS, EV 3-4117.

HAVE YOU
A small farm, smallholding or acreage for sale? I have clients waiting, VLA or otherwise ($5,000 to $25,000). Please call ROY McGILLIVRAY at EV 5-6741 or EV 5-0987. Northwestern Securities of Victoria Ltd.

M.L.S.
Price Advice!
Yes, let experts help you with price when selling your home!
You may sell for less than the real value. We KNOW VALUES and it's our job to help you get a fair price as well as to get the buyer good value.
List With
Multiple Listing Service
54 Members
At Your Selling Service
EV 2-2225 1216 Broad St.

ROCKLAND, GONZALES HIGH FAIRFIELD
I want for myself a 2 or 3-BR home with full bsmt. Age, price bracket, possession flexible. Your reply will be treated confidentially. This is not a request for listings. Please phone Mr. Simpson, Pemberton, Holmes Ltd. EV 4-8126, res. EV 5-7369.

VANCOUVER COUPLE STAYING with their daughter in Cadboro Bay are interested in buying a small, compact home around $10,000 to $14,000, in that area. Call DOROTHY KIRKPATRICK, EV 5-6741, Northwestern Securities of Victoria Ltd.

HAVE CLIENTS WAITING FOR HOUSES IN ALL DISTRICTS FROM $5,000 UP. IF YOUR HOUSE IS PRICED RIGHT WE CAN SELL IT. CALL DEL HOEGI, EV 3-9765, FOR IMMEDIATE INSPECTION. FAIRFIELD REALTY.

SEVERAL CLIENTS WANTING 2 and 3-bedroom homes with low down payments. For fast and efficient service, please call CLARE BELCHER, EV 5-6741, Northwestern Securities of Victoria Ltd.

I WILL BUY YOUR 2 OR 3-BEDroom home immediately for cash if it's suitable for rental purpose. For fast action call my agent, Elwood Naull, at Newstead Realty Ltd. EV 2-8117 anytime.

BUNGALOW WANTED — OAK BAY or Fairfield. Must be in first-class condition. Client has cash. EV 4-9627 anytime. S. Harcrave, Realtor.

SMALL HOUSE WITHIN WALKing distance. $500 down. EV 5-3529 after 6 p.m.

154 PROPERTY FOR SALE

APT. PROPERTY
SELL OR TRADE
Located in a desirable area of Fairfield, near Beacon Hill Park and hospital. On corner. B. Lawless, Town & Country Homes Ltd., Ph. EV 2-7276 or EV 2-8223.

NEAR PARKSVILLE
6.5 ACRES
1 acre cleared—5.5 acres treed—level land. Asking $1500. Call V. Wong, EV 5-2436 or GR 9-6569, Byron Price, 1314 Quadra.

TANNER at PAT BAY
ONLY $1900
Fine wooded half acre view building lots. Road and water. V.L.A.-approved. Call Mr. Mauch, GR 4-2418, Victoria Realty Ltd., EV 2-9143.

LARGE, SECLUDED LOTS ARE hard to find and are getting more scarce by the week. $300 cash will secure this 84'x246' Gordon Head lot with tall shade trees for YOU, balance in convenient monthly payments; full price only $3,900. Don Bacon, J. H. Whittome & Co. Ltd., EV 2-4255.

EXCEPTIONAL BUILDING LOT, N.H.A. QUALIFIED, HIGH QUADRA, ON SEWER, POWER, WATER, OAK TREES, GOOD SOIL, BEAUTIFUL VIEW, NEAR TRANSPORTATION, STORES, SCHOOL, $2,200, TERMS. EXCLUSIVE C. H. CYR, EV 2-4251; RES. 472-5544. RITHET CONSOLIDATED LIMITED.

VIEW LOT, ONLY $3,900
Ideal building lot situated between Cordova Bay and Elk Lake. For particulars phone Lon Chaney, GR 5-3128. C. G. Heisterman & Co. Ltd., 1121 Blanshard St. Phone EV 3-4161.

SHELBOURNE PLAZA AREA, NEW 60' lot, will build N.H.A. Little or nothing down. Gilmour Construction. GR 7-1806.

44 OAK TREES, ON SEWER, $2,250. 74 FT. FRONTAGE.
$1,300. Sewered lots. Terms.
Cordova Bay, near beach, Corner Gloria, $4,000. Abbey Road, $2,600.
$6,950. Gordon Head; 75' lots, near Grandview in pleasant Casa Marcia subdivision. Four left. Terms.
$1,150. No restrictions. Millstream Road, 1 block to school. $150 down.
¼ acre on sewer, cleared, high location, well situated, extensive view. A real bargain at $1,950, terms.
Call Mr. Hawkes, Douglas Hawkes Ltd., EV 4-7128; res. EV 5-2569.

TO CLOSE AN ESTATE
Old dwelling in good neighborhood, 2 lots, at 3022 Earl Grey.
Apply
John McConnell, Barrister and Solicitor, 401 Royal Trust Building.

FOR SALE BY OWNER
2 lots, totaling 1½ acres on slope with frontage on Prospect Lake Rd. and view over lake to Olympics. $2,800. Phone 479-4086 after 6 p.m.

SMALL ACREAGE WITH SEA view; reasonable terms. Also 2 to 4 acres suitable smallholding. Metchosin. GR 8-3128.

PROSPECT LAKE WATERFRONT Lot, 30x184. Price $3,200. Also a lot overlooking lake. 100x184x225x139. $3,500. EV 5-3870.

CORNER LOT ON BALMORAL AND Chambers, $1500. 3252 Ontario St., Vancouver 10.

LARGE WOODED LOTS ON water line in Central Saanich. By owners, phone 474-1481 or 479-1444.

LOT, 67'x198'. SEWER, WATER surface drain, on Craigmillar. $2,500. EV 2-7287.

WATERFRONT LOT, LOCKEHAVEN Drive, superb view. 477-6718.

LARGE LEVEL LOT, 91'X120'; Deal Street, Oak Bay. 382-9404.

155 PROPERTY WANTED

CASH FOR ACREAGE ADJACENT to sewer. Kasapi Const. EV 5-5614.

156 ACREAGE FOR SALE AND WANTED

REDUCED FOR QUICK SALE
Over 2 acres of land. Well secluded with trees. Situated on Allison Road, 210 feet of road frontage. Price reduced to $2400 cash. Details phone L. A. Squires, EV 5-9411 anytime.
Ker & Stephenson, Ltd.

5.53 ACRES
Near the Butchart Gardens and water with 340 feet front on Benvenuto Road, power and phone available. Ideal for secluded country home with view. Full price $4,500 with terms. H. Kemp, EV 4-0831 or Res. EV 5-1831 anytime.
HAGAR & SWAYNE LTD. 614 Yates

The Classified Ads are . . .

THE
SHOPPERS' GUIDE
TO BETTER BUYS
IN BUILDING
SUPPLIES

It's so easy to find just what you need for home building, repairs and renovations under classification 61.

It's a well known fact the people who read and use Classified Ads daily save many dollars.

To place your
Classified Ad just
call 382-7211

OAK BAY PROPERTIES
MEARS & WHYTE
OAK BAY REALTY LTD.
2188 OAK BAY AVE.
EV 5-7707 Anytime

NOTICE OF ORDER
ESTATE OF JANET CARR
Administration with Will annexed of the Estate of JANET CARR, deceased, who died testate at Victoria, B.C., on the 16th day of September, 1962, was granted on the 16th day of October, 1962, in the Victoria Registry of the Supreme Court of British Columbia, to the Official Administrator for County of Victoria.
Dated at Victoria, B.C., this 16th day of October, 1962.
Official Administrator for County of Victoria,
302 Royal Trust Building,
Victoria, B.C.

NOTICE TO CREDITORS
In the Matter of the Estate of JOSEPH BENNETT LIVINGSTONE, late of 967 Viewfield Road, Victoria, B.C.
NOTICE IS HEREBY GIVEN that creditors and others having claims against the estate of the above-named deceased are hereby required to send them to the undersigned Solicitors for the Administrator at Suite 619, 620 View Street, Victoria, B.C., before the 20th day of November, 1962, after which date the Administrator will distribute the said estate among the parties entitled thereto having regard to the claims of which he then has notice.
Dated the 9th day of October, 1962.
MANZER, DRAKE, WOOTTON, PATTERSON & MACDONALD,
Solicitors for the Administrator.

NOTICE TO CREDITORS
In the Matter of the Estate of GLADYS EVELYN SCROPE SHRAPNEL, late of 1578 Clive Drive, Victoria, B.C.
NOTICE IS HEREBY GIVEN that creditors and others having claims against the estate of the above-named deceased are hereby required to send them to the undersigned Solicitors for the Administratrix with the Will annexed at Suite 619, 620 View Street, Victoria, B.C., before the 30th day of November, 1962, after which date Administratrix with the Will annexed will distribute the said estate among the parties entitled thereto having regard only to the claims of which she then has notice.
DATED at Victoria, British Columbia, the 9th day of October, 1962.
MANZER, DRAKE, WOOTTON, PATTERSON & MACDONALD,
Solicitors for the Administratrix with the Will annexed.

NOTICE TO CREDITORS
ESTATE OF JANET CARR
Notice is hereby given that creditors and others having claims against the estate of the above-named deceased, who died at Victoria, B.C., on September 16, 1962, are hereby requested to send them, properly verified by Statutory Declaration, to the undersigned at 302 Royal Trust Building, Victoria, B.C., before the 20th day of November, 1962, after which date the Administrator will distribute the said estate among the parties entitled thereto, having regard only to the claims of which he then has notice.
And all persons indebted to the said estate are required to pay their indebtedness to said Administrator forthwith.
Dated at Victoria, B.C., this 16th day of October, 1962.
Official Administrator for County of Victoria.

LAND REGISTRY ACT
Section 163
In the Matter of BERTHA FELL MORLEY, Certificate of Title 187-783-I and Lot 160, Fairfield Farm Estate, Victoria City, Plan 834.
Proof having been filed in my office of the loss of said Certificate, I hereby give notice of my intention at the expiration of one calendar month from the first publication hereof to issue to the above-named a Provisional Certificate of Title in lieu of such lost Certificate.
Any person having information with reference to such lost Certificate is requested to communicate with the undersigned.
Dated this 14th day of September, 1962, at the Land Registry Office, Victoria, B.C.
J. V. DiCastri, Registrar of the Victoria Land Registration District.

Homo Aquaticus

Human Life 'Likely' Deep Beneath Sea

LONDON (AP)—Commandant Jacques-Yves Cousteau, pioneer of aqua lung diving, told the Second World Congress of Undersea Activities Thursday a new man of the future to be known as homo aquaticus probably will develop within the next 50 years.

Homo aquaticus (water man) will eventually be born and live under water, he said, and there will be parliaments and probably new nations in the sea.

★ ★ ★

Cousteau told of a new village he proposes to establish under the sea. One or two dozen people will live in it, he said.

"It will be erected with small nuclear plants for energy to draw the necessary respiratory gases from the sea," he said. "It will have absolutely no physical connection with a land base. Settlers will come to make their homes at the bottom of the sea.

★ ★ ★

"This will cause the development of a new man. The man will be able, after the results of some experiments on highly developed animals, to resist pressures down to 1,000 or 1,500 metres."

Cousteau said the only difficulty with the new underwater man is that his lungs would have to be filled with a compressible liquid.

"But this can be done," he said.

★ ★ ★

"This new man will probably eventually be born at the bottom of the sea. He will have a surgery at his birth in underwater hospitals. Afterwards this man will be able to walk on land and go skiing as well as to live under water. "This birth of a new man is in the line of nature.

"We have examples of this type of man. We have good evidence to think that sea mammals are animals that have returned to the sea."

BIG GEORGE! By Virgil Partch

"Oooof! Did you have to centre it THAT hard?"

New Pills

Child-Bearing Years May Be Extended Beyond Age of 60

ATLANTIC CITY (AP) — Some 60-year-old grandmothers one day may be baby-sitting with their own babies, instead of their grandchildren, says a Canadian researcher.

For it is possible that a woman's child-bearing years might be extended past age 60 due to use of oral contraceptive pills, Dr. C. A. Douglas Ringrose of Edmonton speculated Wednesday.

RELEASE DELAYED

The pills suppress monthly ovulation—the release of a female egg cell.

Dr. Ringrose finds evidence that the normal, regular release of egg cells or ova "ages" an ovary until it customarily stops producing egg cells between ages 45 and 50. This is the time of the menopause, or "change of life."

YOUTHFUL, ACTIVE

But through long use of pills, ovaries might remain youthful and potentially active until the late 50s or early 60s, making it possible for a woman to conceive and bear a child then, he said in a report to the American College of Surgeons.

"If so, a new specialty, geriatric obstetrics, may be created," he said. "Because of their efficiency and acceptance, oral contraceptives are likely here to stay, but possibly they will have to be combined with some other method at the time of the 'customary' menopause."

Liner Quarantined

Report of Smallpox Raises Italian Alarm

VENICE, Italy (AP) — A smallpox scare swept Italy Thursday as police stood guard in Venice over a quarantined liner from Africa.

Across the nation, authorities were on the lookout for 27 passengers who got off earlier at the southern port of Brindisi.

SOME FOUND

Fifteen other passengers who also left at Brindisi were found. Eight who went on to Greece were put under quarantine there. Seven in Naples were given clean bills of health and allowed to go their way.

The Italian liner Africa, which arrived from Cape Town, was ordered quarantined until Oct. 20 after reports that a passenger aboard had died of smallpox.

FAIRLY CONTENT

Venetian health authorities said the ship's doctors attributed the death to smallpox but there was speculation that the cause may have been pulmonary pneumonia.

Under quarantine aboard the ship are 200 passengers and 160 crew members. The passengers play bridge, dance and read, and seem reasonably content to stay. Doctors examined them twice Wednesday and reported no signs of smallpox.

OXFORD — Controversial British historian **A. J. P. Taylor**, 56, announced Oxford University had decided not to renew his lectureship after next summer. He said "the history board apparently things there are not enough lectureships to go around and I have had my fair share."

KILSHAWS
1115 FORT STREET
ESTATE AUCTION
TONIGHT AT 7:30
OVER
300 LOTS
For Your Inspection Today
FINE ANTIQUE REPRODUCTION
and
MODERN FURNISHINGS
Dresden, Copenhagen and Doulton
CANDELABRA
and
FIGURINES
Oil Painting by R. Gissing
Collector's Kashan Rug
Apparatus - Rugs
Linens and Bedding
Cut Glass - Limoges China
Platedware
Inspect Today and Attend
TONIGHT AT 7:30
Kilshaws Auctioneers Ltd.
1115 FORT ST. EV 4-6441
For your sale or cash-guaranteed appraisal, call Kilshaws

For Coyne

Pension Rights Not Public

OTTAWA (CP)—Decisions by directors of the Bank of Canada about the pension rights of James E. Coyne, former governor of the bank, are "not a matter of public record," the government said Wednesday.

NO WORD

In a written Commons reply to Douglas Fisher (NDP—Port Arthur), the government added that it has not received any communication from Mr. Coyne on pension matters.

The reply, filed in the Commons with no indication which cabinet minister supplied the information, reported that a section of the bank's pension bylaws was suspended by the directors. Apparently it was the section involving Mr. Coyne's pension.

REPLY DECLINED

But the government declined to reply to Mr. Fisher's question about whether such a suspension remains in effect. It merely said that the bylaw was suspended "for further consideration."

Traffic Fines

CITY

Edward T. Hall, 714 Kings, careles driving, $35.

Bruno Becker, 1638 Foul Bay, careless driving, $35, no driver's licence, $20.

David T. Anderson, 2729 Graham, speeding, $20.

Sally D. Burkell, 2554 Scott, speeding, $20.

SAANICH

Christopher Florczak, 416 Cecelia, no insurance, $20.

Henry J. Kaiser Co. Richmond, B.C., overloaded truck, $50.

William Weldon, 4013 Locarno Lane, no insurance, $15.

Ernest Stancil, Stancil Lane, failing to yield right-of-way, $25.

Edwin Brooks, 1924 Waterloo, careless driving, $35.

It weaves a bit of magic about you! The carefree elegance of British Woollens takes you anywhere, from dawn till dusk—and on through the witching hours. These bewitching fabrics always look impeccably right—and with nary a wrinkle. There's a boundless choice of beautiful weaves and gay colours, too. Enchanting! So insist (politely!) on wonderful
BRITISH WOOLLENS

SPONSORED BY THE BRITISH WOOL TEXTILE CORPORATION, BRADFORD, ENG.
In Canada: British Woollens, 42 Charles St. E., Toronto 5, Ontario

PICCADILLY SHOPPE LTD.
1017 Government
EV 4-7332

ROY IMPORTS
817 Government St.
EV 4-4737

W & J WILSON LIMITED
1221 Government St.

EATON'S OF CANADA
Phone EV 2-7141

Saba Bros Limited
1130 Douglas St. EV 4-0561

SPENCER'S STORES LTD.
1420 Douglas
1110 Government

THIS WHISKY KEEPS ITS FLAVOUR

Even melting ice cubes can't dilute the true taste of Adams Gold Stripe. It keeps its flavour to the very bottom of the glass—the mark of a great whisky.

Next time you buy, try mellow custom-blended Gold Stripe, in the convenient 12 and 25 ounce flask bottles.

Adams
GOLD STRIPE
Canadian Rye Whisky

This advertisement is not published or displayed by the Liquor Control Board or the Government of British Columbia.

Some Relief

Campus Stays Split

Unhappy students will just have to grin and bear the discomforts of Victoria University's split-campus operation, a faculty spokesman said yesterday.

But some immediate relief is in sight when the new Clearihue classroom building opens its doors for the first time Monday, acting vice-principal Hugh Farquhar said.

Converted army huts had to be used as clasrooms on Gordon Head campus until the first new building was ready.

Official student newspaper, the Martlet, attacked the Gordon Head situation in a recent issue.

Students and faculty alike are "reaching the end of their tether," it asserted. "They are wet, cold, and miserable from walking in the rain to unheated, poorly-lit classrooms."

The students say the situation is one of poor transportation facilities between the two campuses, buildings nowhere near completion, and complaints of "remoteness" from the larger Lansdowne campus.

Prof. Farquhar said that "naturally there are going to be problems with a split campus, but Gordon Head will soon be the main centre of the university."

Housing the students has been a problem but only for a month, he said.

The temporary classrooms have all been heated, he added.

Prof. Farquhar said transportation was a problem, especially at noon-hour.

"However, we have subsidized the regular early-morning bus service with buses running from Lansdowne to Gordon Head for the students.

"We are concerned about the contracts but there doesn't seem to be any immediate solution," he continued.

There are no penalty clauses in the contracts.

"When we drew up the contracts, the architects said there would be little use putting in penalty clauses as they are very difficult to enforce."

Victoria University is going to remain a split campus for quite some time, Prof. Farquhar said. "We will just have to make the best of it."

Commands Fraser

Appointed to command HMCS Fraser is Cmdr. Reginald Thurber of Evansburg, Alta., formerly deputy Naval Secretary at Naval Headquarters, Ottawa. Cmdr. Thurber trained with the Royal Navy during the Second World War and specialized in torpedo anti-submarine duties. He also served in the Korean War.

PT Boat Used by Exile Invaders

MIAMI (UPI) — Six young Cuban exiles used a Second World War PT-boat last week to run the gauntlet of Fidel Castro's Soviet-supplied coastal defences and land guns and munitions in Cuba for resistance fighters, it was reported Thursday.

The disclosure came after last Saturday's "naval engagement" only a mile off Cuba's northern coast—and a handful of miles from Havana—during which the rebel vessel sank a Castro gunboat in sight of shore.

The same seaborne "freedom fighters" previously had spent four days ashore in Cuba awaiting the most propitious moment for a planned attack on a major Cuban refinery. They did not accomplish this objective because they ran into the Castro gunboat patrolling the mouth of Cardenas Bay.

The six raiders plotted their pre-attack strategy in a two-room apartment in a southwest Miami motel for four months before shoving off for the assault from a secret Caribbean base of operations.

The gauntlet the exiles breached to reach the Cuban mainland comprised "six or seven" Soviet-built motor torpedo boats, with Czech armament, deployed off the north coast.

The war materiel the group landed in Cuba ranged from bazookas to mortars and light and heavy machine-guns. The exiles spent four days hidden in the Cuban underbrush waiting for calm seas in which to carry out their projected hit-run raid.

The Cuban raiders were identified as "Skipper" Manolo Quiza, a former frogman in Cuba; Edy Mor, 22, a former Cuban air force lieutenant, who acted as navigator; Roberto Parson, 30, son of an English businessman married to a Cuban woman and a former Havana police lieutenant; Juan Espinosa, 21, cannoneer, and Jorge Rodriguez, 23, and Manuel Casanova, 33, gunners.

Accused Remanded On Murder Charge

PRINCE GEORGE (CP)—Leo Inyallie, 38, of McLeod Lake, was charged Thursday with capital murder in the slaying of Nancy Alexis, 40.

He entered no plea and was given an eight-day remand. A psychiatric examination was ordered.

Mrs. Alexis' body was found Tuesday night on the McLeod Lake Indian reserve by Ada Chingee. She appeared to have been beaten to death.

Her husband, Modiste Alexis also found beaten, was taken to hospital here. His condition is reported as fair.

YOU DESERVE A Bass "THE GREAT ALE OF ENGLAND"

This advertisement is not published or displayed by the Liquor Control Board or by the Government of British Columbia.

Pulp Plant Application Approved in Kamloops

Lands and forests minister Williston announced Thursday he has approved an application by Kamloops Wood Conversions Ltd. to establish a pulp operation in the Kamloops forest district.

This is the second such application to be approved by the minister this year. Canadian Forest Products Ltd. received the go-ahead on a similar operation in the Prince George district a few months ago.

The Kamloops operation will include the establishment of a fully bleached kraft pulp plant in four stages with a minimum initial capacity of 200 tons a day and the utilization of the pulpwood from 13 public working circles and sustained yield units.

The Kamloops application was granted following a public hearing Sept. 6 at which 11 persons appeared and 31 telegrams and letters were filed.

Main concern was adequate provision to protect lumbering and grazing interests and that the company be required to make every effort to control air pollution by the pulp mill.

Hudson's Bay Company.
INCORPORATED 2ND MAY 1670.
Dial 385-1311 for Courteous Service
Shop Daily 9 a.m. to 5:30 p.m. Shop Friday 9 'til 9

Annual Coat Sale continues Friday 9 'til 9

With crisper and damper days ahead you'll look smart, keep dry and comfortable in these trim toppers from the women's coats department, 2nd floor of the Bay.

Reversible Raincoat In Choice of 3 Colors

Sale $12

100% cotton poplin, showerproofed in classic Balmacaan style, reverses from beige to navy, brown, green. Sizes 10-18.

Use Your PBA

Tweed Checked Car Coats Keep You Warm, Snug

Sale $10

Attractively proportioned 27" long coats, single-breasted, slash pocketed car coats in assorted tweeds and checks. Quilt lined for windproof warmth. Sizes 10-18.

The BAY, women's coats, 2nd

Hudson's Bay Company.
INCORPORATED 2ND MAY 1670.
Dial 385-1311 for courteous service
Shop daily 9 a.m. to 5:30 p.m. Shop Friday 9 till 9

SEE HOW YOU CAN LIVE BETTER ELECTRICALLY

SHOWING DAILY IN THE DOUGLAS ROOM, 3RD

Let the Bay, with the help of General Electric and the B.C. Hydro Authority, show you how to take advantage of modern electric power! See the old way and the new, ask questions of the experts!

Week-Long Demonstrations Continue

Friday, Oct. 19th—2 p.m.
Small Appliances and Lighting, featuring Mrs. D. Redman.

7:30 Friday Evening
See the General Electric Stereo Show conducted by Mr. W. H. Meyer, Montreal Sound Engineer.

Saturday, Oct. 20th—2 p.m.
Small Appliances and Lighting, featuring Mrs. D. Redman.

The BAY, Douglas Room, 3rd

Free Prizes In the Bay's Contest!

Don't forget the many valuable prizes including a clothes dryer, a hair dryer, electric blanket, blenders. Just answer the simple question, "How many G.E. Appliances are carried at the Bay?"

G-E Hand Stand Mixer—Full powered strength yet lightweight for portability. Turquoise, yellow or white. **34.95**

G-E De Luxe Automatic Fry Pan with fifth leg to tilt pan and drain fat safely. **24.95**

G-E Automatic Coffee Maker—Makes 2 to 9 cups with brew strength selector. **28.95**

G-E Automatic Grill and Waffle Baker—Closed grill, open grill or waffle baker. **19.95**

G-E Automatic Toaster—Toasts to your taste every time. Color control. **18.95**

G-E Electric Can Opener—Opens cans electrically in seconds. Turquoise, yellow or white. **21.95**

G-E Spray Steam and Dry Iron—For use on all fabrics, just touch the button and a fine spray of warm water sprinkles the fabric. **21.95**

G-E ¼ to ¼ Horsepower Motors—Years ahead in reliability, versatility. **27.25** to **56.99**

G-E Kettle—Model K60, has fully automatic vapour control. Boil your water the fastest way. **19.95**

G-E Blender—36-oz. capacity, stainless steel cutting blades ideal for delicious soups, using up leftovers. **36.95**

G-E Hand Mixer—Powerful, portable and efficient, 3-speed switch and beater ejector. **23.95**

G-E Toaster Oven — Toast bread, muffins or rolls of any size or thickness the easy G-E way. 200°-500°. **42.95**

G-E Portable Hair Dryer — Similar to de luxe but without carrying case. Pink with ivory and gold accent. **25.95**

Use Your CDP

The BAY, housewares, lower main

Hudson's Bay Company.

INCORPORATED 2ND MAY 1670.

Dial 385-1311 for Courteous Service — Shop Daily 9 a.m. to 5:30 p.m.

Shop Friday 9 'til 9

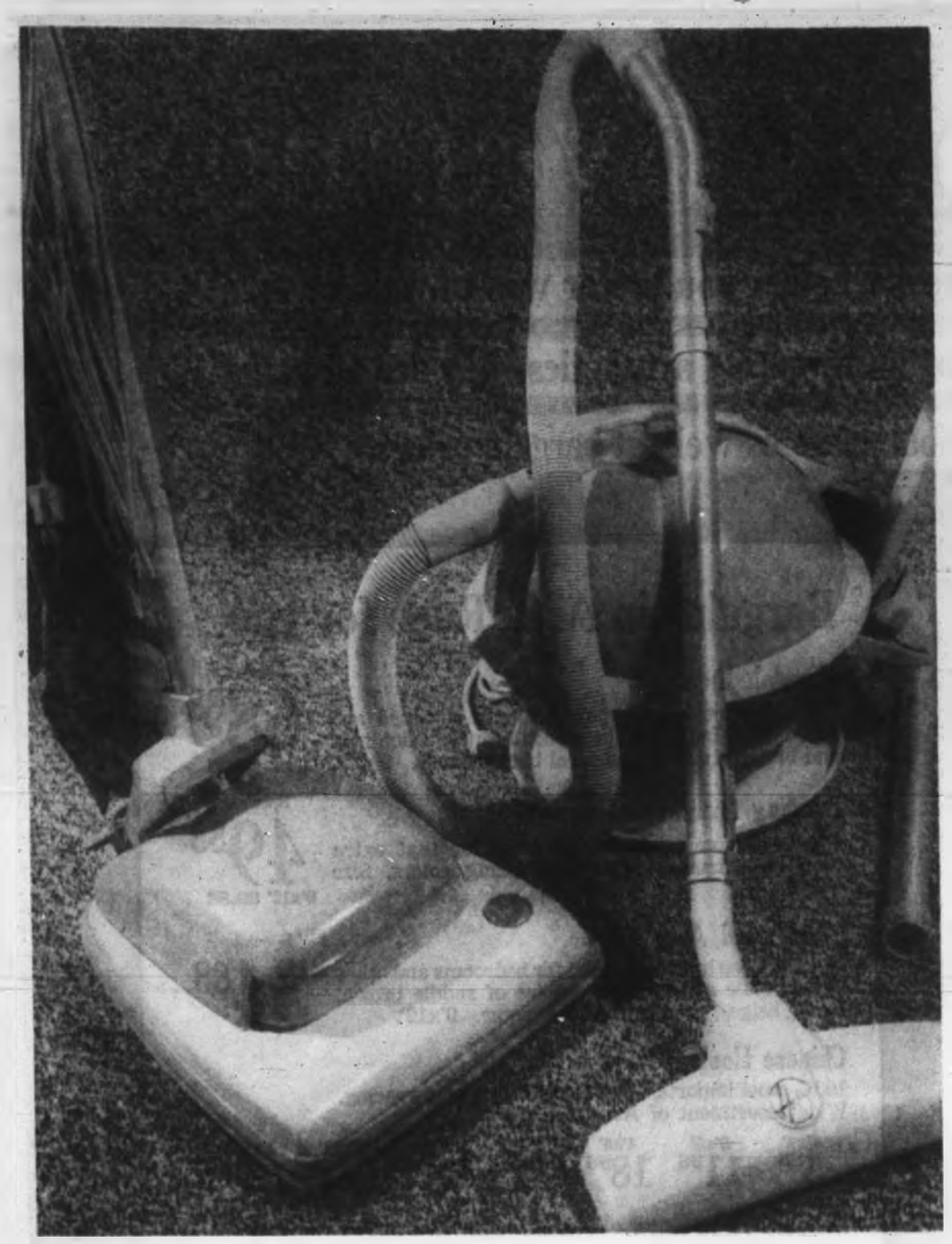

Trade-in NOW on a Hoover Vacuum Cleaner

$20 for your old unit on a Hoover Constellation

Price 74.95
Less trade $20
You Pay **54.95**

Greatest time-saver you've ever seen — and, what's more, you can clean carpets and woodwork to perfection with Hoover's Famous Float-on-Air action that ensures effortless operation, no danger of scratching, and dust-free furniture as well as floors! Full 1-h.p. motor gives all the suction you need, wrap-around bumper protects woodwork. Comes complete with convenient disposal bags, handy tool rack, complete set of tools.

CDP, $5 monthly

Hoover Upright Cleaner with $30 for your old one!

Price 129.95
Less trade $30
You Pay **99.95**

Cleanest carpets ever with Hoover's famous cleaning action that Beats as it Sweeps as it Cleans . . . This Hoover converts to a furniture cleaner as well, has powerful suction action that removes dust from your furniture, helps to keep it looking like "new" . . . Wrap-around bumper protects furniture, headlight on front of Hoover makes cleaning easier, and there are convenient, disposal dust bags.

Trade-in must be—tank, canister or upright vacuum in working order. Set of attachments extra.

CDP, $9 monthly

The BAY, Hoovers, 3rd

Nothing Down with CDP

With the Bay's Continuous Deferred Payment there's no down payment, easy monthly instalments! For all major appliances, furniture, draperies, television, radios. Enquire in the Accounts, 4th.

60" x 72" Terylene comforters perfect for children

Lightweight warmth, lots of wear in these Terylene-fill comforters made especially for children. Closely quilted so that warmth stays in: these practical comforters feature three patterns: **Florals, Old Provincial and Cowboy.** Easy-care cotton covers are easily laundered, made to take the wear and tear that youngsters can hand out!

9.99 Each

Terylene Comforters— dainty floral prints

Double bed size, approx. 70"x80", at a really low price! You'll enjoy the warmth and beauty of these good-looking, closely quilted Terylene comforters, covered in dainty floral print that adds freshness and charm to your bedroom . . . feature easy care, too. Each **9.99**

Single bed size, 66"x72", each **7.99**

Satin Comforters— wool-filled, reverse!

That's right, these luxurious comforters, in two-tone shades, reverse to change the decor of your room around! Heavy, rich satin-covered comforters are piped with cord around the edge, couldn't be cosier on chill Winter nights. Full wool filling means all-night comfort all through, even in coldest weather. Size 60"x72". Each **6.99**

Size 66"x72", each **7.99**

Wool-filled Paisley Print Comforters

62" x 72" comforters with Paisley print covers provide a gay note and plenty of warmth in your room or the children's! Wool fill promises all-night warmth, attractive quilting keeps the heat in . . . and comforters come in room-brightening shades of red, yellow, green or blue. Each **4.44**

The BAY, staples, 3rd

Dankskard Rumpus couch at big savings

Here's real man-size, family-size comfort in a rumpus couch built to take the bouncing of youngsters, and perfect for the man of the house to stretch full-length on! Rumpus couch features movable bolster back, no-sag springs, wide choice of colors in tough Dankskard vinyl fabric you can rely on for utmost wear. Brown, coral or beige.

Sale **74.88**

CDP, $7 monthly

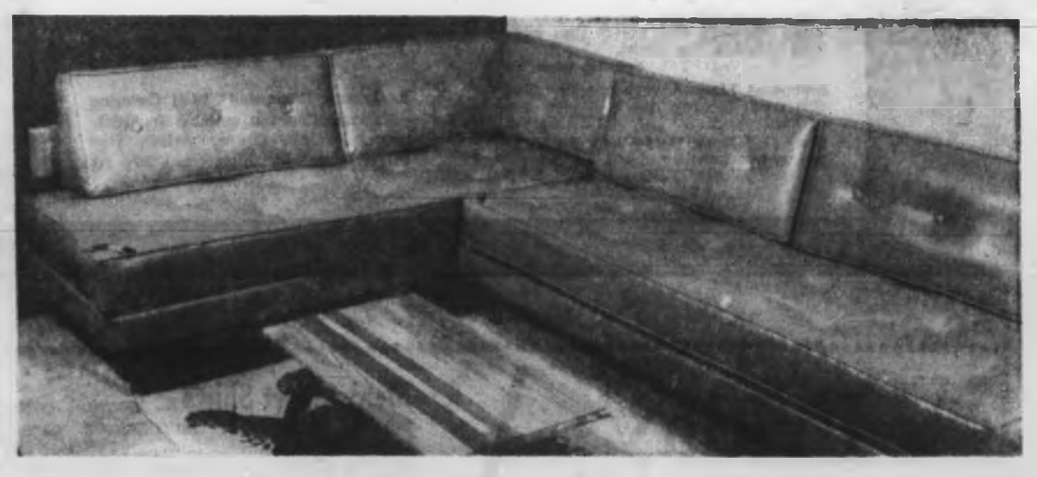

Versatile 2-piece corner unit by Simmons

Place the units together, put them at opposite ends of the room—whatever you do, you've a good-looking, definitely practical unit that, covered in durable Naugahyde, takes family wear and tear without showing it! Steel frames stand up to family life, too; bolsters are supported, won't fall over, so that the unit can be placed in any section of the room! Colors of citrus red, white, oxblood or tan wipe clean with damp cloth.

Sale **212.88**

CDP, $13 monthly

The BAY, furniture, 4th

Hudson's Bay Company.

INCORPORATED 2nd MAY 1670.

Daily Store Hours 9 a.m. to 5:30 p.m. Shop Friday 9 'til 9 Dial 385-1311

Shop Friday 9 'til 9

Sale of Floor Coverings

Only once a year can we offer buys like these! Whether you prefer wall-to-wall, or area rugs, broadlooms or twists, resilient wools or hardwearing synthetics they are all going on sale for you Friday! Lino, Tile, door mats as well, at bargain prices.

Broadloom for Every Traffic Area

Imported 100% Wool Twist
A blend of many different wools, highly resilient, in 9' or 12' widths. Mushroom, gold, rose, blue, cocoa, sandalwood, green, turquoise.
Special, 9.98 sq. yd.

501 DuPont Nylon
A "Canadian Star"
By Barrymore, ideal for heavy traffic areas, in 12' width. A tough miracle fibre in Forsythia gold, Butternut beige, Oakleaf brown, Shasta white and others.
Special, 10.98 sq. yd.

Textured Trilan
A different texture, colorfast, soil-resistant, in brown tweed, coffee tweed and plain brown, turquoise, and many others. 9' and 12' widths.
Special, 5.98 sq. yd.

"Colony Bay" Acrilan by Harding
Durable broadloom in golden beige, silver, green, aqua, nutria and autumn beige. Soil and stain-resistant. 12' widths.
Special, 7.98 sq. yd.

Tweed Viscose Broadloom
Low priced, ideal for bedrooms and light traffic areas. Resists soiling and comes in pretty shades of sandalwood, green spice and turquoise.
Special, 3.88 sq. yd.

Plain Viscose Broadloom
This extra quality broadloom costs so little during our sale and comes in green, oyster or beige to beautify your room. 9' widths.
Special, 3.88 sq. yd.

Cush-n-Tred Rubber Underfelt—Impregnated felt that makes your rugs feel deeper, thicker. 9' and 12' widths. Special, sq. yd. 1.69

72" Wide Curon Underpad adds years of life to your carpet. Special, yd. 1.99

Bargains in Area Rugs for you

Numdah Rugs
100% imported wool, painstakingly designed and executed in India for unequalled beauty. Rich gold and brown shades on natural backgrounds. 9'x12'.
Special, 68.88 6'x9' 38.88

Harding Axminster Rugs
Offers economy price in patterns for that extra touch of luxury. Home-harmonizing colors. Size 6'9"x9'.
Special, 49.88 9'x12' 99.88

Mocktweed Area Rugs
Viscose fibre in tweeds, ideal for bedrooms and other light traffic areas. Your choice of saddle brown, honey beige, green, aqua, champagne. 9'x12'.
Special 34.88

Chinese Hooked Rugs
100% wool imports, hand-knotted for long wearing. Wide assortment of Aubusson patterns.

2'x4'	3'x5'	4'x6'	6'x9'	8'x9'	9'x12'	10'x14'
5.88	11.88	18.88	43.98	68.98	88.98	128.98

Rexdale Area Rugs
Only a few left of these attractive green rugs. Size 9'x12'. They're the best value you'll find. Regularly priced 79.88.
Sale 59.99

Carnival Area Rugs
You're literally walking on air with a Carnival foamback with its smooth shock and weight absorbency. 9'x12'. 2 beige, 1 green.
Special 34.88

Wool Ray Area Rugs
We only have one of these beautiful rugs which will add charm and individuality to someone's home. 9'x15', in green. (Personal shopping only.)
69.99

Tweed Viscose Foamback
Area rug; have extra body as well as non-slip qualities to make them more comfortable underfoot. 12'x15'. 1 turquoise, 2 charcoal.
79.99

No Down Payment With CDP
That's right, your Continuous Deferred Payment Plan enables you to spread the cost of home decorating over a longer period of time so you can take advantage of these bargains now.

9 a.m. Door Opening Specials

Personal shopping only. No phone, mail or C.O.D. orders

Candy Stripe Trilan Hall Runner—Its uncut pile resists footprints, multi-color effects to blend in. 27" wide. 3.79 lineal yd.

Tweed Foamback—12' wide, no padding needed. Turquoise only. 4.99 sq. yd.

Cotton Plush—Rich decorator shades 6'x9' 17.99 9'x12' 29.99

Peertex Foamback—12' wide textured viscose surface with foam rubber backing, plain cocoa. 4.99 sq. yd.

The BAY, floor coverings, 4th

Shop early for these limited quantity specials in the Bay's Economy Corner, 4th floor

Jaspe Lino Tile—9" square, easy to wash and wax with colors that wear well through the years. Special, each 9¢

Embossed Lino—A very special offer, this fresh looking lino will give lots of hard wear. 2.23 sq. yd.

Steel Coil Door Mats—Very useful in the winter weather ahead. 14"x24" 1.39 16"x30" 1.99

Coco Mats—Imported from India. 14"x24" 1.99 16"x27" 2.49 18"x30" 3.49 20"x33" 3.99

Armstrong "Accowall" Wall Covering—Reproduction tile suitable for bathroom, kitchen. Green, yellow, rose beige, beige. 54" high. 59¢ yd.

Try Our In-the-Home Service Call 385-1311
A floor-covering expert will bring samples to your home, at your convenience.

Friday 7 p.m. Specials

On sale one hour or while quantities last. No phone, mail or C.O.D. orders, please.

Men's Sport Shirts — Assorted cotton fabrics, regular or button-down collars. Broken sizes. Half price now. Special 2.50 to 3.97
The BAY, men's furnishings, main

Harley's Orange and Lemon Slices
Tasty, true flavors. Regularly 69c lb. Special, lb. 45¢
The BAY, candy, main

Clearance of Drapery Remnants
Assorted cotton or rayon, 1 to 5-yard lengths. Special, yd. 79¢
The BAY, draperies, 4th

20-Pc. Plastic Ballpoint Pen Pack
10 retractable ballpoint pens, plus additional 10 refills. Guaranteed. Special, pack 83¢
The BAY, stationery, main

De-Moth Bomb—Fits most makes of vacuum cleaners. Ideal for de-mothing cupboards. Reg. $1. Special, each 49¢
The BAY, vacuum cleaners, 3rd

Soft Buoyant Foam Chip Pillows
(Size 17x20). Floral ticking, blue, pink or gold. Special, each 99¢
The BAY, staples, 3rd

Boys' Knee Hose — Navy and brown. Sizes 7 to 9½. Reg. 1.50. Special, pair $1
The BAY, boys' wear, main

Boys' Raincoats—2-pce. rubberized cotton drill in black. Sou'wester type. Sizes 12 and 14 only. Reg. 2.99. Special $2
The BAY, boys' wear, main

Wool Coat Sale—One basic style, buttoned, lined and interlined. Sizes 10-18. Green, brown, black, blue. Special $16
The BAY, women's coats, 2nd

Island Edition
Duncan Bureau
Chamber of Commerce Bldg.
Phone 746-5611

The Daily Colonist.

Island: Cloudy
(Details on Page 2)

Vancouver Island's Leading Newspaper Since 1858

No. 261—104th YEAR | VICTORIA, BRITISH COLUMBIA, FRIDAY, OCTOBER 19, 1962 | 10 CENTS DAILY 15 CENTS SUNDAY | 36 PAGES

Dr. Gloria—Saint

Her Work Defies Adjectives

By PETER WORTHINGTON
Last in a Series

AGILI, Iran—It's difficult not to parade adjectives and superlatives when describing the work Dr. Gloria Pierce Bakhtiar and her husband are doing in the scorching dustbowl of western Iran.

When you actually see, breathe and feel the conditions of Agili, 200 miles north of the Persian Gulf, the superlatives become understatements.

Dr. Gloria is doing in Iran what Dr. Schweitzer is doing in Africa and the late Dr. Dooley tried to do in Laos. As far as 10,000 village peasants and 50,000 nomadic tribesmen are concerned, she is succeeding.

I've visited both Dr. Dooley and Dr. Schweitzer and despite their considerable feats I'm more impressed by the work of this quiet Canadian girl.

Outside of the 22 villages of Agili, she is virtually unknown.

NOT ON MAPS

Authorities in Tehran—the Canadian Embassy, relief organizations and the government—are only vaguely aware of where she was and what she was trying to do. Agili isn't shown on any maps.

Her husband, a Persian aristocrat (ex-Queen Soraya's cousin), is also an enlightened chemistry graduate from University of California.

Together, they are sort of a one-family UN operation.

ONLY SYMPATHY

Appeals to international relief organizations and government authorities for material aid (drugs, lab equipment, supplies), have met with sympathy but so far, nothing else.

So Gloria and her husband are spending their own money trying to raise the abysmal health conditions of Agili.

The heat in Agili is cruel in daytime. Thermometers left in the sun can burst. The land is exhausted and parched.

There is no running water, few creature comforts, no communications with the outside. But the people Gloria works to help are far, far worse off than she.

Continued on Page 2

Ffair's Ffair on BBC —No Ffree Adverts

LONDON (UPI)—The BBC has changed the name of a farm in one of its forthcoming TV plays from Ffarm Ffresh Foods to Ffarmyarde Ffresh Foods. The BBC, whose chairman is Sir Arthur Ffordе, said it found a real firm called Ffarm Ffresh Foods.

Murder Suspect?

Nervous Youth Seen On First Ferry Trip

NANAIMO—A nervous young man in a bloody shirt was seen aboard the B.C. government ferry Mv. Tsawwassen on her first sailing for Vancouver Wednesday morning after two Nanaimo teen-agers were shot to death, three of the vessel's crew members told RCMP yesterday.

An all-out manhunt has been mounted for the brutal slayer of Leslie Dixon, 722 Connaught Avenue, and his pretty girl friend, Diane Phipps, 630 Fifth Street, both 19, whose bodies were found seven miles apart Wednesday, with bullet holes in their heads.

DROPPED MAGAZINE

A waiter aboard the ferry, Eddy Dolby, said he saw a man with a blood-stained shirt in the washroom. Stewardess Mrs. Anna MacKinnon said a nervous young man stood by her newsstand for about an hour, twice dropping a magazine he was reading.

John Slack, a crew member on the car deck, said a similar man had difficulty starting a maroon-colored car, one of the seven aboard the vessel on the early-morning crossing.

APPEAL FOR HELP

Meanwhile, police and coroner Russ Inkster have appealed to the public for help in the hunt. They ask that anyone able to provide any information whatsoever, come forward at once.

The entire Nanaimo detachment, assisted by RCMP crime specialists from Victoria, were investigating the bizarre slaying—the second double killing in the Hub City during the past three years.

NO LINK

Police said last night there was no suggestion of any link between the latest murders and the unsolved knife slayings of Mr. and Mrs. Andrew Kostynuk, of South Wellington, in June, 1959.

Two bullets removed from Dixon's head, and one from Miss Phipps' head, will be sent to the RCMP crime detection laboratory at Regina, for ballistics analysis.

Fingernail scrapings and samples of hair, blood and clothing of the two victims will also be sent to Regina for analysis, said police.

ROBBERY OUT

Robbery was ruled out as a motive for the double slaying, and there was no indication of sexual attack.

Police are considering the possibility that the killer was insane—"Anyone who commits murder has something queer in his head," said a police spokesman.

Continued on Page 2

What a Spot for Murder!

A bleak and lonely road with death at the end is this stretch of Seventh Street, two miles southwest of Nanaimo, where body of pretty Diane Phipps, 19, was found Wednesday under a tangle of junked car fenders at lower left of picture. Her slain boy friend was found across the city.—(Ryan Bros.)

India Not Bowing

NEW DELHI (Reuters) — Prime Minister Nehru told a cheering audience, Thursday in an apparent reference to Communist China, that India will not bow down before aggression whatever the cost or consequences.

If India does not fight back against aggression and protect its territorial integrity, Nehru said at a reception for visiting Romanian President Gheorghe-Diu, the nation will be dragged down to unknown depths.

Nehru's statement followed reports of renewed clashes between Indian and Chinese troops on the northeast frontier.

Heated Words Traded

OTTAWA (CP)—Charges of "perfidy," "lies," and "betrayal" were exchanged by Deputy Social Credit Leader Real Caouette and Liberal front-bencher Lionel Chevrier at the opening of Thursday's Commons sitting.

Mr. Caouette said he was rising on a point of privilege to deny accusations against the 26 Social Credit MPs from Quebec by Mr. Chevrier on a CBC French network telecast Monday.

"I protest against these accusations," he said. "They are lying and perfidious." He said the tactics employed by Mr. Chevrier were "a dishonest way to conduct politics."

Mr. Chevrier in turn rose on a point of privilege to protest that the Villeneuve member had broken Commons rules by using such words as "dishonest" and "perfidious."

Lashed Logger Survives Fall

VANCOUVER (CP) — Vince Bonner, 45, a logger who lashed himself to a cliff-top stump he was trimming, Thursday survived a 300-foot plunge when the stump tore loose.

Legal Abortion Wider Divorce

VANCOUVER (CP) — Federal royal commissions to study Canada's divorce and abortion laws and proposals to broaden them were requested Thursday by the Social Credit Party's women's auxiliaries of B.C.

The women, with 67 voting delegates and 51 visitors representing 27 auxiliaries from across the province registered for their annual convention here, passed resolutions calling for:

- A federal royal commission to examine proposals to broaden divorce grounds to include desertion, cruelty and insanity and to abolish parliamentary divorce.
- A federal royal commission to clarify Canada's laws affecting abortion.

That requesting the divorce-law investigatoin drew no discussion and no opposition among the delegates, but they were divided in the motion regarding abortion. The resolution was carried 27 to 25 in a standing vote.

Mrs. Sylvia Haverstock of Vancouver, in moving the resolution, said she had told an earlier meeting that "If your daughter should be taken advantage of by a colored man, she would have to go through with that pregnancy."

VANCOUVER (CP)—Some of today's motion pictures leave Mrs. Sylvia Haverstock of Vancouver feeling in need of a bath, she told the B.C. Social Credit women's auxiliaries convention.

A resolution was later passed, calling for enforcement or revision of a section of the Moving Pictures Act permitting the provincial censor to ban movies playing up infidelity, immorality and indecency.

The section is not being enforced today, Mrs. Haverstock said.

New Rail Discussion Government's Hope

OTTAWA (CP)—Labor Minister Starr said yesterday he hopes to be able to persuade the CPR and the Canadian Brotherhood of Railway Trainmen (CLC) to renew negotiations and settle their differences.

He was replying in the Commons to Lionel Chevrier (L—Montreal Laurier) who asked what the government intends to do to avert a scheduled Oct. 29 trainmens' strike in view of Thursday's collapse of talks in Montreal.

Diplomat Kills Wife Shot in Car Chase

NEW YORK (AP)—A Czechoslovak diplomat killed his wife Thursday in the Czech United Nations mission, then set out on a cross-country flight. It ended with the husband bleeding from a police bullet in the wreckage of his black Cadillac.

The diplomat, Karel Zizka of the Czech UN mission, was involved in a minor accident a few blocks from his headquarters after the slaying. New York police had him in their hands temporarily. But they knew nothing at the time about his wife's death and turned him loose because of his diplomatic immunity.

Zizka then set out at high speed across New Jersey, but was finally captured after a chase, 75 miles from New York.

Martin Trip Held 'Waste'

PENTICTON (CP) — A Trail hospital trustee says it was a waste of taxpayers' money bringing Health Minister Martin here to address the 45th annual conference of the B.C. Hospitals' Association.

"We are fed up with the double talk we are getting from the minister and officials of the B.C. Hospital Insurance Service," W. E. McNaughton said in an interview.

"Neither Mr. Martin nor BCHIS officials will answer our questions. It has been a waste of the taxpayers' money to bring them to this convention."

Mr. Martin berated trustees for not keeping within hospital budgets approved by the government.

Mr. McNaughton said the financial troubles of hospitals are due not to maladministration, but to inadequate funds from the government.

Moon Shot Not Working

PASADENA, Calif. (AP)—U.S. space agency officials said Thursday night that the Ranger V moon rocket launched earlier Thursday is expected to miss the moon by approximately 300 miles.

Scientists at the jet propulsion laboratory, which is tracking the 735-pound spacecraft, said Ranger V apparently failed to get solar power and, after eight hours and 44 minutes of flight, the battery on board the spacecraft ran down.

Officials said this means Ranger V will not be able to accomplish any of its missions. It was designed to take television pictures of the moon

Smallwood Calls Vote

ST. JOHN'S, Nfld. (CP)—Premier Smallwood of Newfoundland announced Thursday a provincial election will be held Nov. 19.

Mr. Smallwood said in a province-wide radio and television broadcast that he would ask the voters for a mandate authorizing his government to go ahead with a $50,000,000 fisheries development program.

* * *

New Blast Over Ocean

WASHINGTON (AP) — The United States fired another nuclear test blast in the atmosphere near Johnston Island in the Pacific Thursday, the Atomic Energy Commission announced.

The detonation was "in the low-megaton yield range," the AEC said. A megaton is the equivalent of 1,000,000 tons of TNT.

Don't Miss

Offensive Held Failure —Page 3
* * *
Victoria Girl Tops UBC Grads —Page 7
* * *
Interlocking Football Boon to TCA —Page 13
* * *
Beleagured Prince Needs Communists! —Buchwald, Page 14
* * *
King Fisherman —Page 25
* * *

	Page
Bridge	21
Cruises	14
Crossword	20
Financial News	6
Garden Notes	14
Social	22, 23, 24
Sport	9, 10, 11
Television	23
Theatres	18

Federal Spending Cut About $228,000,000

By ALAN DONNELLY

OTTAWA (CP)—Some $228,000,000 has been lopped from the government's spending program this fiscal year in cuts by the pruning knife of the austerity program.

Finance Minister Nowlan broke the news in the Commons Thursday, tabling a revised "blue book" of spending estimates totalling $6,049,214,560 for the 1962-63 fiscal year ending next March 31.

* * *

It showed that the government's economy efforts, begun June 24 as part of the emergency program to bolster Canada's slumken foreign exchange reserves, had sliced 3.6 per cent from the former basic spending program of $6,276,211,504.

Defence, construction programs, federal payrolls, foreign aid and the CBC all felt heavy cuts.

* * *

The spending budget doesn't include an estimated $623,650,000 in pension payments under the non-budgetary old age security program, which would bring outlays to $6,671,864,560.

Nor does it include supplementary appropriations that will be sought later in the fiscal year to meet developing needs—a factor that in recent years has added between $200,000,000 and $400,000,000 to federal outlays.

* * *

Mr. Nowlan's statement left it anybody's guess as to how much of a reduction will be made in the federal deficit of $745,000,000 that was forecast in the April 10 budget speech of former finance minister Fleming.

"I wouldn't want to venture a suggestion on that," Mr. Nowlan told reporters later.

Besides Thursday's announced savings, the deficit will be slimmed by added revenues from the special import surcharges imposed June 24. Prime Minister Diefenbaker said June 24 that the surcharges—over a full 12 months would bring in an extra $200,000,000. But by that time the fiscal year was already one-quarter over, and the government has recently started to whittle down its import surcharges.

As expected, the defence department took the largest spending cut: $85,000,000, which in-

Continued on Page 2

Rationing of Bath Water Feared Next in Monaco

MONTE CARLO, Monaco (UPI) — The "siege" of Monaco is a week old today and the worried populace is convinced that France's next "slice off the salami" will be to ration bath water.

An unconfirmed report that rationing of gas and electricity will be the next crisis was all that shopkeepers, businessmen and casino card-dealers in this country talked about yesterday.

* * *

The latest "salami slice" was a doubled postal rate, forced by the French, for mail between the two countries.

Foreigners in the community were just as gloomy as the Monegasques. A source at the American consulate in Nice said the consulate has plans to aid the departure from Monaco of any Americans who do not like cold baths.

There are about 60 U.S. citizens in this principality, mostly businessmen taking advantage of low taxes.

* * *

Some were looking up plane schedules to Andorra, Liechtenstein and other tax refuges.

"Austria is a tremendous tax haven," reflected one American, Sam Cummings of Alexandria, Va.

Cummings, who says he sells arms, commented that he would be happy to equip Prince Rainier's "army" of 60 palace guards.

Some Monegasques suggested half seriously that Monaco should ask France to return the six-mile strip of coastland dividing the property from Italy and which Monaco ceded to France a century ago. Then Monaco could depend on Italy for its electricity, gas and water, they argued.

Others suggested that Monaco should appeal to the United States for economic aid on grounds that the country is menaced by communism.

* * *

The once-joly Monegasques see an end to their good times. Without foreign businesses, they cannot on tourist revenue alone support their country, prince Rainier's palace and Princess Grace's trips to Paris.

"But if we lost our prince, then we would have no principality and we would be swallowed up by France," a Monegasque dentist said. "We do not want to be French."

$250,000 Tab

Church May Purchase Fairbridge Property

By KLAUS MUENTER

DUNCAN — The long-undecided fate of the Fairbridge Society's large property four miles south of Duncan in the heart of wooded pasture land may soon be resolved if an American church group goes through with its plan to buy it for $250,000.

The only residential school ever built in Canada by the Fairbridge Society with headquarters at London, England, was established in the mid-30s and until 1968 helped underprivileged English children to receive a good education in healthy surroundings.

A spokesman for the group interested in acquiring 70 acres of the total 1,200 acres, said yesterday the American Lutheran Church had a three-month option issued very recently. Although unable to disclose definite plans, the church official hinted the Fairbridge complex is "very suitable" for several purposes such as a home for the aged, an orphanage, a Bible school, a college or a combination of any of the projects.

"I hope the deal will go through as we are quite enthusiastic about it," the church official said.

An official of the provincial government studied the area recently and a four-man committee of the American Lutheran Church will make the final decision whether or not to buy. A spokesman from another Lutheran church group said, "We also looked into the possibility of buying the Fairbridge property but the cost was just too much."

The Fairbridge property includes a school once used by the Cowichan school board, a small hospital, a chapel, a mess hall and many dwellings.

After the mother organization in London was forced to discontinue use of the Fairbridge residential school because of the devaluation of the English pound and restrictions on buying dollars, the Canadian colonization branch of the CPR became custodian. Many families from the British Isles came to Fairbridge up to 1957, using the low-rent houses as a springboard to get established here.

Harvey's SPECIALS FOR FRIDAY AND SATURDAY

GOVERNMENT-INSPECTED MEATS

LAMB AND PORK SALE

Grain-Fed Alberta Leg of Roast Pork Whole or Half	BEEF SAUSAGE	FRESH GROUND BEEF
59¢ lb.	3 lbs. for $1.00	55¢ lb.

Harvey's Fine Meats Ltd.

"Buy With Absolute Confidence"

2709 QUADRA Phone EV 3-2031

Zone Law Stands

COURTENAY — No major changes were suggested at a public hearing on the city's rezoning bylaw — and only a handful of people turned out to present their views.

Suggestions included a special category for libraries, inclusion of the shopping centre category in one zone and changing of a zone to permit professional offices.

The new bylaw, rather than giving blanket coverage of areas as in the past, divides the city into zones and businesses into numbered categories with certain numbers allowed in certain areas.

Kinsmen Plan Auction

NANAIMO—Nanaimo Kinsmen will hold their second annual auction Nov. 22 and 23 in the showroom of General Auto Sales Co. Ltd.

Arrangements for the sale are being made by a committee, headed by Don Ruggles, which has been at work on the project for the past month.

It is hoped that the total of $1,400 realized last year will be exceeded.

★ ★ ★

DUNCAN — The largest group of new Canadians to do so here in the past six years, swore allegiance to the Queen and their new homeland at a brief ceremony conducted by Judge L. A. Hanna at the courthouse.

The list of 35 consists of Ernst Hofer and Ernestine Hofer, Duncan; Choy Wum Mah, Duncan; Paul A. Kowark and Martha Kowark, Cowichan Station; Walter E. M. Siempelkamp and Renate Siempelkamp, Duncan; Erich H. Roemer and Maria M. Roemer, Duncan; Cornelius G. Entius, Duncan; Lajos Balogh, Lake Cowichan; Henning Ottosen and Inger M. Ottosen, Cowichan Station.

Lung Jack Chin, Duncan; Eigil Kiltgaard and Laura Kiltgaard, Duncan; Lajos Klas and Aurelia I. M. Klas, Youbou; Yet Nor Ho, Duncan; Elsa Wolke, Duncan; Francesco Naccarello, Sandor Szaszik, Lake Cowichan; Theophil Binder and Dorothea Binder, Duncan; Sew Bow Wong, Honeymoon Bay; Pon Yuen Chang, Lake Cowichan; Dezso Pal Hajual, Victoria; Mary Bayuk, Chemainus; Dragica Markovinovic, Chemainus; Karl Neuffer and Angela Neuffer, Youbou; Elec Szucs, Istvan S. Perszlenyi, Chemainus; Chang Yuen Wai, Duncan, and Helena Janzen, Honeymoon Bay.

★ ★ ★

TOFINO — An overheated exhaust pipe is believed to have caused a fire that heavily damaged a 42-foot seiner and threatened a $250,000 marina here Wednesdmay. Eight boats were moved away from the wharf as volunteer firemen pumped water into the Josephine II.

Around The Island

Island Traffic Fines

DUNCAN

Fined in Duncan police court yesterday were:

Comox Logging and Railway Company, Ladysmith, overloaded truck, $50.

Sandor Domokos, Chemainus, no mud flaps, $12.

Mrs. Cecelia Jimmy, Duncan, careless driving, $40.

NANAIMO

Fined $20 yesterday for failing to file an accident report within 48 hours was Ernie Cyncora, of Qualicum.

Airstrip Needed

Duncan Jaycees Hear Air Service Proposal

DUNCAN — Cassidair Services Ltd. spokesman Barry Morris of Nanaimo told Duncan Jaycees Wednesday night his company can provide a daily air service from Duncan to Vancouver if local authorities would agree to supply an airstrip.

He said the fare from here to the B.C. metropolis would be less than the present fare from Victoria International airport to Vancouver.

Mr. Morris is of the opinion that an airstrip would prove very advantageous for Duncan and the entire Cowichan Valley. He felt a mere $500, plus a piece of land, is all that is needed to establish the air service as his company will supply the planes and pilots. Mr. Morris said the airstrip should be as close as possible to the Duncan business section.

Jaycee president Gordon Doman said the executive of his organization will study the possibility of setting up a special air service investigation committee. He feels the proposal would have to be considered by many local bodies. Referring to the one-time shuttle service between Quamichan Lake near Duncan and Vancouver by float-plane, the airline spokesman said land planes are more economical.

LONDON (UPI) — A hallowed symbol of the civil service system will be shattered soon. The ministry of works plans to base the size of employees' desks on need, not rank.

Newspaper Advertising Stimulates Buying

Wow, we've made it!
Great going, John!

Going to buy the champs a drink, Charlie?
Sure, get the gang, we'll go to my place.

O.K. What have you got?
Bonded Stock of course. The light one!

You'll go a long way before you match its famous flavour.
G & W is Canada's oldest distillery. Established 1832.

This advertisement is not published or displayed by the Liquor Control Board or by the Government of British Columbia

kroy WOOL UNDERWEAR

For those who like the soft warmth of fine wool there is nothing to match Kroy Wool Underwear, reinforced with 10% Nylon. Treated by the famous Kroy process it is guaranteed not to shrink out of fit. Harvey Woods Kroy Wool underwear is available in a number of styles... two piece, combinations, and also in the famous no-button P.D.Q's. Available at better stores across Canada.

Harvey Woods

Warm and Comfortable!

UNDERWEAR

Among the several types and weights of winter underwear we make there are two particularly interesting groups... those made with Kroy Wool... and those made with the new Thermal fabrics. While each has distinguished characteristics of its own they share in common the famous Harvey Woods comfort, fit, and guaranteed quality.

STERI-SEPTIC *These garments come to you sterile and remain antiseptic for their lifetime.*

You can tell before you get it home!

MADE IN CANADA BY YORK KNITTING MILLS, LIMITED

THERMAL UNDERWEAR

Harvey Woods Thermal Underwear is made from a scientifically planned fabric that traps body heat to give unusual insulation. You have a choice of four different Harvey Woods thermal fabrics... the main difference between them being in the weight of the fabric. You have a further choice of long or short-sleeve shirts and longs, or one-piece combinations.

HUMBER'S FALL WAREHOUSE TO YOUR HOUSE SALE

OPEN TILL 9 P.M. FRIDAYS

SMOOTH-TOP HOLLYWOOD BEDS

2 252-Coil Mattresses
2 Matching Box Springs
6 Legs on each Box Spring

2 Complete Beds for $88.88

6-PIECE CHESTERFIELD GROUP

1. Nylon Airfoam Chesterfield
2. Matching Chair
3. Matching Hostess Chair
4. Matching Footstool
5. Coffee Table
6. Step Table

Hostess Chair and Stool Not Illustrated

All 6 Pieces Only $229.88

RUGS

ALL-WOOL LUXURY 9' by 12' AXMINSTER CARPETS $99.88

MOCK TWIST and TWEED VISCOSE 9' by 12' $39.88

WIN THIS AUTOMATIC WASHER - DRYER PAIR IN

Kelvinator

BEST-BY-TEST CONTEST

To qualify, all you do is answer the following question:
"For how many years are the Drive Mechanism Parts on a Kelvinator Automatic Washer guaranteed?"
We have entry forms and will be glad to tell you all about Kelvinator products.

Special Contest Offer

KELVINATOR W 300 AUTOMATIC WASHER $249.00

KELVINATOR DE 300 AUTOMATIC DRYER $169.00

IF YOU BUY THEM AND WIN THE CONTEST WE REFUND YOUR PURCHASE PRICE

HUMBER'S

Damage $9,000 In Parks

Storm damage to city parks and boulevards will cost $9,000, administrator Herbert Warren reported yesterday.

Parks committee was told the grandstand roof at Macdonald Park and the sports hut at Beacon Hill Park both suffered from Friday's winds.

Both are covered by insurance.

TREES HARD HIT

A fallen oak limb ruined a $400 slide and swing assembly at the playground at Hillside and Cook.

"A dozen or more boulevard trees were demolished and hundreds of small trees were blown over. Most of the large oaks in Beacon Hill Park lost limbs and two were demolished," said Mr. Warren.

Overtime costs alone during the weekend amounted to more than $1,000.

COULD BE WORSE

The committee decided to recommend that the $9,000 be taken out of contingency funds because there was not enough in regular parks maintenance funds.

The parks superintendent told committee damage might have been "very severe" if the city had not switched 25 years ago to a policy of placing smaller trees on boulevards.

Saanich Reply

Defence Setup Defended

Saanich civil defence officer David Smith yesterday took strong exception to charges made by other area civil defence spokesmen earlier this week that civil defence is inefficient when operated at the municipal level.

The charge was levelled Tuesday by Robert Pearce, representing View Royal at a meeting of the Victoria-Esquimalt Civil Defence Control Board, who said: "As far as I can see, we are all working at loggerheads."

WHAT LIAISON?

Valentine Godfrey, civil defence director for the board, was quoted as saying he wished that he knew what liaison was arranged among the board, Oak Bay and Saanich organizations.

An editorial in Thursday's Colonist suggested that too many cooks could spoil the broth through lack of unity.

Saanich civil defence officer said yesterday that "the object of this whole exercise is to take the existing municipal organization and augment it."

'Rh' Baby Condition Satisfactory

An "Rh" baby that underwent a blood transfusion replacement in St. Joseph's Hospital Wednesday night was in satisfactory condition early this morning.

The new-born daughter of Mr. and Mrs. John Orr of Port Alberni was rushed from that city to Victoria early Wednesday morning for the transfusion which took place some 12 hours later.

The single bottle of RhO negative blood used in the transfusion arrived from Vancouver by B.C. government ferry.

Air shipment was impossible because of fog at Vancouver airport.

Golf Plan Slicing Into Lake?

Future public access to Beaver Lake waterfront loomed yesterday as a possible stumbling block in Victoria-Saanich negotiations for establishment of a nine-hole public golf course.

Victoria has already approved, in principle, lease of about 70 acres of city-owned land to Saanich for the proposed course.

DOUBLE CONCERN

The city, however, is anxious not to tie up waterfront areas which may be required in future for development as beaches. And aldermen are concerned with the prospect of the course encroaching on a large portion of natural woodland in the area.

Ald. Geoffrey Edgelow flatly told the Saanich delegation which met the city parks committee yesterday that he would not support any lease of waterfront property for the golf course.

LOOKING AHEAD

"The area in question is a bit swampy now, but we're talking about maybe 60 years from now," the alderman said. "It's no good talking about a 30-year lease because once the property is developed, it'll be gone for all time."

Mayor R. B. Wilson said he was inclined to the same view as Ald. Edgelow, adding, "a golf course has no need of waterfrontage."

NO CUT-DOWN

Coun. Robert Chard, who headed the Saanich delegation in the absence of the reeve, said the city's views on preservation of waterfront property had some appeal. But he added: "I will personally vote against establishment of a cut-down Tom Thumb course."

Saanich is giving some consideration to purchase of additional property to allow future expansion to 18 holes, the councillor said.

ACTION NEEDED

It is doubtful, however, whether even with the purchase of adjoining property, Saanich could assemble the 125 to 160 acres required for an 18-hole course.

Mayor Wilson said uncertainty over future route of the Patricia Bay Highway and recent purchase of adjoining property for a hotel development underlined the need for early dedication of the city's Elk-Beaver Lake holdings as parklands.

Halloween Unites Nations

It's all in the spirit of Halloween when United Nations figures pose for an informal picture. U.S. President John F. Kennedy forgets differences as he gives Chinese Communist leader Mao Tse-tung a friendly chuck under the chin, and Fidel Castro doesn't seem to mind being left on the shelf. Behind those masks are, from left, Doreen Dufresne, Greg Olsen and Kate Erichsen.

'Vacancy' Signs

Motel Owner Blasts Expo Lodging Plan

Victoria's much-publicized Expo Lodging reservation service for Island visitors left many motel operators with their "Vacancy" signs still showing.

So said Fred Martin, outgoing president of the Auto Courts and Resorts Association, at an annual general meeting of the group last night.

MOTEL OWNERS HURT

"Many of our motel owners did not get a fair shake from the Expo Lodging office," he charged.

He said the present office was too complicated to be maintained. The fact that there was such an office led people to believe accommodation was scarce in Victoria.

REPEAT PERFORMANCE

"To have people believing they require reservations for accommodation in Victoria can hurt our business," he said.

"We had to live through this kind of publicity five years ago (when the ferry strike was on) and we may have to live through it again."

He said, in his own experience, when the services of Expo Lodging were needed, he had been unable to get through by telephone.

OWN ORGANIZATION

He urged the members to set up an accommodation unit of their own, should the need exist.

His remarks drew sharp rebuttal from Allan Titerle, who pointed out the accommodation centre had been put up for the convenience of tourists and not motel operators.

NEAR FERRY

"It's a shame the centre could not send more people to the outlying areas, but many of the tourists were only here for one night and wanted to stay near the ferry," he said. "That's the kind of trade it was—one night trade," Mr. Titerle said.

In the balance of his report, the outgoing president urged the association to put forward a resolution calling for all eight tourist accommodation zones in B.C. to take full advantage of the dollar-for-dollar government grants offered for advertising outside the country.

Herbert Plasterer was elected president of ACCRA with William Armson, vice-president; Mrs. Edith McNeill, secretary, and Mrs. William McCombe, treasurer.

Seen In Passing

GARY ROWE

* * *

Gary Rowe collecting some dirty work clothes. (He is a driver salesman for a laundry firm and lives at 1839 Cook with his wife, **Carol**, and daughter, **Kim**, 14 months. His hobby is rebuilding and repairing cars) . . . **Frank Baker** proving that misery likes company by trying to rope a friend into undertaking a similar painting job to that he had been roped into . . . **Gail Braidwood** receiving a letter from Winnipeg . . . **Olive Ritchie** shopping for a handbag . . . **Joyce Sorensen** playing a prank on a friend . . . **Hal Sullivan**, giving a friend a bad time . . . **Helen Watling**, chatting with an old friend . . . **Don Parkinson** . . . getting some hot rolls . . . **Daisy Mann** getting down off the ceiling after a party (There was this pillow fight, see, and—oh, the heck with it . . .)

Island News Page 15

Seven Faded Bills Mute Aid to Appeal

The United Appeal was enriched by seven $100 bills, sent through the mail by an unknown donor yesterday.

The currency was contained in a jeweller's box wrapped in yellow copy paper and marked "for the blind." It was sent in a small, brown envelope.

All the bills were faded and bore the printing date 1937.

An appeal official said a similar package was received three years ago, containing four $100 bills.

Clean Streets — Timing Problem

Still Litter If Later

By IAN STREET

Solution to the litter problem on downtown streets is all a matter of timing, city streets committee was told yesterday.

"Every street is swept every night, according to this report form the engineer," said Ald. Geoffrey Edgelow.

"The problem arises mainly because downtown merchants sweep up in the morning. We could go a long way to cure it by asking their co-operation in sweeping up at night before they shut up shop."

Ald. Millard Mooney protested that would be asking for more trouble than the city now has on its hands.

"Our streets are not for garbage dumping at any time," Ald. Mooney said. "This would be giving the merchants permission to sweep anything out in the street.

* * *

"If the law doesn't give us the power already, let's pass a bylaw to prohibit anyone from putting garbage on the street."

Ald. Edgelow retorted: "You're not giving a very fair assessment of the intelligence of our merchants. They don't want dirty streets any more than we do."

Then followed a series of motions and counter-motions in which neither alderman was able to win his point.

Finally, Ald. A. W. Toone agreed to support Ald. Edgelow provided the merchants were asked by letter to sweep only litter that was already on the sidewalk into the street each evening for city street sweepers to pick up during the night. The motion was passed on to city council as a recommendation.

* * *

"I still think we're asking for trouble," huffed Ald. Mooney. "Every gutter will be filled with litter. I can't for the life of me see how this will help beautify Victoria."

The engineer's report also said it was quite impractical to consider washing down Victoria's streets nightly because paper litter and not dust was the main problem.

Immediate Outlay

Prompt Start Urged On Causeway Project

City harbor committee yesterday recommended an immediate start on improvement of the Inner Harbor.

It recommended that city council immediately authorize spending of $2,231 on further test drillings in the vicinity of the Causeway and called for a report by a consulting engineer.

Council was also asked to endorse the proposed lower promenade running parallel to the Causeway and to press the Capital Improvement District Commission to make it one of its beautification projects.

ONE MEANING

Ald. A. W. Toone, chairman of the harbor committee, said the federal government recently turned down a request for dredging on the basis of its own preliminary report that the Causeway wall needed strengthening.

"The word strengthened means only one thing—a properly designed promenade," said Ald. Toone.

VITAL ARTERY

Both senior governments should provide financial assistance in carrying out the project because of what the chairman termed "the extreme importance of the Causeway as a traffic artery to both federal and provincial facilities."

Ald. Toone: "It is suggested, and the consulting engineer confirms, that a cantilever sidewalk could be constructed along the position of the present Causeway wall leaving the present sidewalk area as an additional traffic lane.

"This could be done in the future and would provide a partial cover for the promenade and allow open railing."

'NECESSITY'

Although there is no immediate danger of failure, the Causeway stability is an "engineering necessity," Ald. Toone said.

This could be best achieved by construction of a wall of sheet piling some 50 feet out from the present wall. This in turn would permit the construction of the lower promenade proposed in the Capital Region Planning Board's Inner Harbor study.

Barges For Quiet?

Shipping of some lumber from local mills by barge to Ogden Point has been suggested as a means of reducing traffic congestion on Government.

Ald. Michael Griffin yesterday received authority from the streets traffic committee to arrange a meeting with Greater Victoria Woodworkers Association to discuss the proposals.

He said, following yesterday's meeting: "We are not trying to drive these trucks off city streets, but simply to see if there is some way to ease the congestion.

"This is in no way, shape or form a criticism."

The suggestion that barges be used came from the special traffic committee.

Recently a group of Government Street merchants complained of noise and fumes from heavy trucks.

The city has plans for a truck route by way of Store, Johnson and Wharf Streets.

Bighorn Sheep Proving Threat

CALGARY (CP)—The population of Rocky Mountain bighorn sheep in Alberta is reaching a "dangerously high level," W. E. Wishart, provincial government game biologist, told the Calgary Fish and Game Association Wednesday.

"Perhaps soon we'll have to shoot some ewes to keep the herds down," he said.

Residential

Parking Rule Test Nearing

New residential parking restrictions one some city streets will be handled by police "mainly on the basis of complaints," Ald. Michael Griffin said yesterday.

"This is an experiment," he told city traffic committee yesterday. "We don't know if it will work, but we do know the two-hour parking zone has become too big to police."

Signs proclaiming "residential parking only" will be posted within a few days on the following streets: north side of Southgate Street, Rupert to Vancouver; both sides Vancouver, Southgate to Collinson; east side Cook, Fairfield to Rockland.

Both sides of Rockland Avenue, Cook to Linden; both sides Meares, Cook easterly to lane; both sides Burdett, Cook to Linden; both sides Chambers, Johnson to Rudlin; both sides Rudlin, Chambers to Camosun.

Tradesmen and persons visiting homes on these streets will be exempt from parking restrictions. City hall officials are considering issuing special exemption permits to residents of the areas named.

'Dedicate Thetis Park To Save Rare Plants'

City council should dedicate the Thetis Lake area as a park to mark Victoria's centennial year, naturalist George Hardy said last night.

Mr. Hardy, a retired naturalist from the Provincial Museum, told members of the Thetis Park Nature Sanctuary Association the action should be taken to preserve the flora and fauna of the area and prevent encroachment of urban growth.

It should also be set aside as a sanctuary because there are a number of rare plants at Thetis Lake which can be found nowhere else in the world, among them a foam flower and a rare poppy, he said.

It is an area in which the Garry Oak — a native of the southeastern tip of Vancouver Island — should be preserved, the naturalist said.

NANAIMO—Assurance came yesterday that unusual sewage disposal problems being encountered in connection with a new apartment building under construction in the Lynburn area are being successfully coped with, and no nuisance will be created.

Burns Investments Ltd., who are putting up the 26-unit apartment, said that sewage will be put through a purification plant to be situated alongside the building, and the residue—to be piped to the Departure Bay area a mile away—will be practically pure water.

Does Entry in One Contest Mean Exit from Second?

NO CONTEST? **Miss Victoria, Synnove Pettersen** has placed among 12 finalists in a Canada-wide contest, Miss Model of Canada, being held in Montreal. Entry in the first place was by mail—a photo of Synnove together with an application form supplied by a local department store — and she learned a week ago that she has to fly to Montreal next week for the finals. First prize is a trip to Europe, taking part in fashion shows. We seem to remember that the Miss Canada contest rules ban girls from taking part in any other contest. Hope this doesn't mean that Synnove is no longer eligible to follow in the footsteps of **Nina Holden** and **Vivi Pettersen**, both of whom held the Miss Canada title. Maybe the Miss Canada rule explains why officials concerned wouldn't talk about this modelling contest to us?

* * *

STAFF NOTEBOOK
By Ted Shackleford

* * *

E FOR EFFORT: HMC Dockyard civilian personnel officer **Doug Nelson** had a whimsical temptation the other day when he was filling out an assessment form for a female civilian employee. When he came to the question asking him to assess the employee's creative ability he was tempted to mark down "A-Plus." You see, the assessment form he was filling out was in conection with the employee's application for special maternity leave.

* * *

RENT-A-CAN: Colonist sportswriter **Jim Taylor** — not the **Jim Taylor** who writes sports for the Victoria University paper, Martlet—is crying the blues over a city service station which charged him 50 cents for the loan of a can to carry gas to his stalled car so he could drive to the station to get the tank filled up. The four-bits wasn't a deposit to make sure the can was returned — it was rent. What makes Jim mad is the fact that his car was stalled against the curb about 10 feet from the gas pump.

* * *

CAUGHT AT COURT: Several employees in the provincial courthouse are making book on just when the first person walks into a lamp standard at the foot of the main entrance steps on Burdett Street. The lamp post is on the sidewalk but at least a dozen near-misses have been recorded by courthouse staff when people walked down the steps, deep in thought, and stopped short against the pole. Many people seem to leave the courthouse deep in thought.

* * *

EFFICIENCY: Premier Bennett chortled happily — in public — when the Glassco report was released last month, stressing the need for increased efficiency in government. As we remember it, Mr. Bennett said proudly that the B.C. government was already so efficient it couldn't be improved. But the word we hear from the buildings is that shortly afterwards several efficiency experts were called in for a top-secret check. And we hear that new gadget which beeps every three minutes through all telephone calls to outside numbers is the first tangible result of that survey.

Telephone 383-4111

The Daily Colonist.

★★★★★ Mostly Cloudy (Details on Page 2)

Vancouver Island's Leading Newspaper Since 1858

No. 261—104th YEAR | VICTORIA, BRITISH COLUMBIA, FRIDAY, OCTOBER 19, 1962 | ***** | 10 CENTS DAILY 15 CENTS SUNDAY | 36 PAGES

NERVOUS MAN SEEN ON FERRY

NANAIMO—A nervous young man in a bloody shirt was seen aboard the B.C. government ferry Mv. Tsawwassen on her first sailing for Vancouver Wednesday morning after two Nanaimo teen-agers were shot to death, three of the vessel's crew members told RCMP yesterday.

An all-out manhunt has been mounted for the brutal slayer of Leslie Dixon, 722 Connaught Avenue, and his pretty girl friend, Diane Phipps, 630 Fifth Street, both 19, whose bodies were found seven miles apart Wednesday with bullet holes in their heads.

A waiter aboard the ferry, Eddy Dolby, said he saw a man with a blood-stained shirt in the washroom. Stewardess Mrs. Anna MacKinnon said a nervous young man stood by her newsstand for about an hour, twice dropping a magazine he was reading.

John Slack, a crew member on the car deck, said a similar man had difficulty starting a maroon-colored car, one of the seven aboard the vessel on the early-morning crossing.

APPEAL FOR HELP

Meanwhile, police and coroner Russ Inkster have appealed to the public for help in the hunt. They ask that anyone able to provide any information whatsoever, come forward at once.

The entire Nanaimo detachment, assisted by RCMP crime specialists from Victoria, were investigating the bizarre slaying—the second double killing in the Hub City during the past three years.

NO LINK

Police said last night there was no suggestion of any link between the latest murders and the unsolved knife slayings of Mr. and Mrs. Andrew Kostynuk, of South Wellington, in June, 1959.

Two bullets removed from Dixon's head, and one from Miss Phipps' head, will be sent to the RCMP crime detection laboratory at Regina, for ballistics analysis.

Fingernail scrapings and samples of hair, blood and clothing of the two victims will also be sent to Regina for analysis, said police.

Robbery was ruled out as a motive for the double slaying, and there was no indication of sexual attack.

Police are considering the possibility that the killer was insane—"Anyone who commits murder has something queer in his head," said a police spokesman.

Continued on Page 3

What a Spot for Murder!

A bleak and lonely road with death at the end is this stretch of Seventh Street, two miles southwest of Nanaimo, where body of pretty Diane Phipps, 19, was found Wednesday under a tangle of junked car fenders at lower left of picture. Her slain boy friend was found across the city.—(Ryan Bros.)

Dr. Gloria—Saint

Her Work Defies Adjectives

By PETER WORTHINGTON
Last in a Series

AGILI, Iran—It's difficult not to parade adjectives and superlatives when describing the work Dr. Gloria Pierce Bakhtiar and her husband are doing in the scorching dustbowl of western Iran.

When you actually see, breathe and feel the conditions of Agili, 200 miles north of the Persian Gulf, the superlatives become understatements.

Dr. Gloria is doing in Iran what Dr. Schweitzer is doing in Africa and the late Dr. Dooley tried to do in Laos. As far as 10,000 village peasants and 50,000 nomadic tribesmen are concerned, she is succeeding.

I've visited both Dr. Dooley and Dr. Schweitzer and despite their considerable feats I'm more impressed by the work of this quiet Canadian girl.

Outside of the 22 villages of Agili, she is virtually unknown.

NOT ON MAPS

Authorities in Tehran—the Canadian Embassy, relief organizations and the government—are only vaguely aware of where she was and what she was trying to do. Agili isn't shown on any maps.

Her husband, a Persian aristocrat (ex-Queen Soraya's cousin), is also an enlightened chemistry graduate from University of California.

Together, they are sort of a one-family UN operation.

ONLY SYMPATHY

Appeals to international relief organizations and government authorities for material aid (drugs, lab equipment, supplies), have met with sympathy but so far, nothing else.

So Gloria and her husband are spending their own money trying to raise the abysmal health conditions of Agili.

The heat in Agili is cruel in daytime. Thermometers left in the sun can burst. The land is exhausted and parched.

There is no running water, few creature comforts, no communications with the outside. But the people Gloria works to help are far, far worse off than she.

Continued on Page 2

Heated Words Traded

OTTAWA (CP)—Charges of "perfidy," "lies," and "betrayal" were exchanged by Deputy Social Credit Leader Real Caouette and Liberal front-bencher Lionel Chevrier at the opening of Thursday's Commons sitting.

Mr. Caouette said he was rising on a point of privilege to deny accusations against the 26 Social Credit MPs from Quebec by Mr. Chevrier on a CBC French network telecast Monday.

"I protest against these accusations," he said. "They are lying and perfidious." He said the tactics employed by Mr. Chevrier were "a dishonest way to conduct politics."

Mr. Chevrier in turn rose on a point of privilege to protest that the Villeneuve member had broken Commons rules by using such words as "dishonest" and "perfidious."

Lashed Logger Survives Fall

VANCOUVER (CP) — Vince Bonner, 45, a logger who lashed himself to a cliff-top stump he was trimming, Thursday survived a 200-foot plunge when the stump tore loose.

Legal Abortion Wider Divorce

VANCOUVER (CP) — Federal royal commissions to study Canada's divorce and abortion laws and proposals to broaden them were requested Thursday by the Social Credit Party's women's auxiliaries of B.C.

The women, with 67 voting delegates and 51 visitors representing 27 auxiliaries from across the province registered for their annual convention here, passed resolutions calling for:

- A federal royal commission to examine proposals to broaden divorce grounds to include desertion, cruelty and insanity and to abolish parliamentary divorce.
- A federal royal commission to clarify Canada's laws affecting abortion.

That requesting the divorce-law investigation drew no discussion and no opposition among the delegates, but they were divided in the motion regarding abortion. The resolution was carried 27 to 23 in a standing vote.

Mrs. Sylvia Haverstock of Vancouver, in moving the resolution, said she had told an earlier meeting that "if your daughter should be taken advantage of by a colored man, she would have to go through with that pregnancy."

VANCOUVER (CP)—Some of today's motion pictures leave Mrs. Sylvia Haverstock of Vancouver feeling in need of a bath, she told the B.C. Social Credit women's auxiliaries convention.

A resolution was later passed, calling for enforcement or revision of a section of the Moving Pictures Act permitting the provincial censor to ban movies playing up infidelity, immorality and indecency.

The section is not being enforced today, Mrs. Haverstock said.

New Rail Discussion Government's Hope

OTTAWA (CP)—Labor Minister Starr said yesterday he hopes to be able to persuade the CPR and the Canadian Brotherhood of Railway Trainmen (CLC) to renew negotiations and settle their differences.

He was replying in the Commons to Lionel Chevrier (L—Montreal Laurier) who asked what the government intends to do to avert a scheduled Oct. 29 trainmens' strike in view of Thursday's collapse of talks in Montreal.

Diplomat Kills Wife Shot in Car Chase

NEW YORK (AP)—A Czechoslovak diplomat killed his wife Thursday in the Czech United Nations mission, then set out on a cross-country flight. It ended with the husband bleeding from a police bullet in the wreckage of his black Cadillac.

The diplomat, Karel Zizka of the Czech UN mission, was involved in a minor accident a few blocks from his headquarters after the slaying. New York police had him in their hands temporarily. But they knew nothing at the time about his wife's death and turned him loose because of his diplomatic immunity.

Zizka then set out at high speed across New Jersey, but was finally captured after a chase, 75 miles from New York.

BULLETIN

Saanich police and fire departments were despatched to a fire call at Colquitz Mental Home on Wilkinson Road at press time this morning.

One man was burned and overcome by smoke and taken to hospital. The fire was believed to be in the staff residence.

The alarm was turned in shortly after 2 a.m.

The victim was reported in serious condition at St. Joseph's Hospital at 2:30 a.m.

India Not Bowing

NEW DELHI (Reuters) — Prime Minister Nehru told a cheering audience Thursday in an apparent reference to Communist China, that India will not bow down before aggression whatever the cost or consequences.

If India does not fight back against aggression and protect its territorial integrity, Nehru said at a reception for visiting Romanian President Gheorghe-Diu, the nation will be dragged down to unknown depths.

Nehru's statement followed reports of renewed clashes between Indian and Chinese troops on the northeast frontier.

Martin Trip Held 'Waste'

PENTICTON (CP) — A Trail hospital trustee says it was a waste of taxpayers' money bringing Health Minister Martin here to address the 45th annual conference of the B.C. Hospitals' Association.

"We are fed up with the double talk we are getting from the minister and officials of the B.C. Hospital Insurance Service," W. E. McNaughton said in an interview.

"Neither Mr. Martin nor BCHIS officials will answer our questions. It has been a waste of the taxpayers' money to bring them to this convention."

Mr. Martin berated trustees for not keeping within hospital budgets approved by the government.

Mr. McNaughton said the financial troubles of hospitals are due not to maladministration, but to inadequate funds from the government.

Moon Shot Not Working

PASADENA, Calif. (AP)—U.S. space agency officials said Thursday night that the Ranger V moon rocket launched earlier Thursday is expected to miss the moon by approximately 300 miles.

Scientists at the jet propulsion laboratory, which is tracking the 733-pound spacecraft, said Ranger V apparently failed to get solar power and, after eight hours and 14 minutes of flight, the battery on board the spacecraft ran down.

Officials said this means Ranger V will not be able to accomplish any of its missions. It was designed to take television pictures of the moon.

Smallwood Calls Vote

ST. JOHN'S, Nfld. (CP)—Premier Smallwood of Newfoundland announced Thursday a provincial election will be held Nov. 19.

Mr. Smallwood said in a province-wide radio and television broadcast that he would ask the voters for a mandate authorizing his government to go ahead with a $70,000,000 fisheries development program.

* * *

New Blast Over Ocean

WASHINGTON (AP) — The United States fired another nuclear test blast in the atmosphere near Johnston Island in the Pacific Thursday, the Atomic Energy Commission announced.

The detonation was "in the low-megaton yield range," the AEC said. A megaton is the equivalent of 1,000,000 tons of TNT.

Rationing of Bath Water Feared Next in Monaco

MONTE CARLO, Monaco (UPI) — The "siege" of Monaco is a week old today and the worried populace is convinced that France's next "slice off the salami" will be to ration bath water.

An unconfirmed report that rationing of gas and electricity will be the next crisis was all that shopkeepers, businessmen and casino card-dealers in this country talked about yesterday.

* * *

The latest "salami slice" was a doubled postal rate, forced by the French, for mail between the two countries.

Foreigners in the community were just as gloomy as the Monegasques. A source at the American consulate in Nice said the consulate has plans to aid the departure from Monaco of any Americans who do not like cold baths.

There are about 80 U.S. citizens in this principality, mostly businessmen taking advantage of low taxes.

* * *

Some were looking up plane schedules to Andorra, Liechtenstein and other tax refuges.

"Austria is a tremendous tax haven," reflected one American, Sam Cummings of Alexandria, Va.

Cummings, who says he sells arms, commented that he would be happy to equip Prince Rainier's "army" of 60 palace guards.

Some Monegasques suggested half seriously that Monaco should ask France to return the six-mile strip of coastland dividing the property from Italy and which Monaco ceded to France a century ago. Then Monaco could depend on Italy for its electricity, gas and water, they argued.

Others suggested that Monaco should appeal to the United States for economic aid on grounds that the country is menaced by communism.

* * *

The once-jolly Monegasques see an end to their good times. Without foreign businesses, they cannot on tourist revenue alone support their country, Prince Rainier's palace and Princess Grace's trips to Paris.

"But if we lost our prince, then we would have no principality and we would be swallowed up by France," a Monegasque dentist said. "We do not want to be French."

Federal Spending Cut About $228,000,000

By ALAN DONNELLY

OTTAWA (CP)—Some $228,000,000 has been lopped from the government's spending program this fiscal year in cuts by the pruning knife of the austerity program.

Finance Minister Nowlan broke the news in the Commons Thursday, tabling a revised "blue book" of spending estimates totalling $6,048,214,560 for the 1962-63 fiscal year ending next March 31.

* * *

It showed that the government's economy efforts, begun June 24 as part of the emergency program to bolster Canada's shrunken foreign exchange reserves, had sliced 3.6 per cent from the former basic spending program of $6,276,211,594.

Defence, construction programs, federal payrolls, foreign aid and the CBC all felt heavy cuts.

* * *

The spending budget doesn't include an estimated $623,650,000 in pension payments under the non-budgetary old age security program, which would bring outlays to $6,671,864,560.

Nor does it include supplementary appropriations that will be sought later in the fiscal year to meet developing needs—a factor that in recent years has added between $200,000,000 and $400,000,000 to federal outlays.

* * *

Mr. Nowlan's statement left it anybody's guess as to how much of a reduction will be made in the federal deficit of $745,000,000 that was forecast in the April 10 budget speech of former finance minister Fleming.

"I wouldn't want to venture a suggestion on that," Mr. Nowlan told reporters later.

Besides Thursday's announced savings, the deficit will be slimmed by added revenues from the special import surcharges imposed June 24. Prime Minister Diefenbaker said June 24 that the surcharges—over a full 12 months—would bring in an extra $200,000,000. But by that time the fiscal year was already one-quarter over, and the government has recently started to whittle down its import surcharges.

As expected, the defence department took the largest spending cut: $85,000,000, which un-

Continued on Page 2

Don't Miss

Offensive Held Failure —Page 3

* * *

Victoria Girl Tops UBC Grads —Page 7

* * *

Interlocking Football Boon to TCA —Page 13

* * *

King Fisherman —Page 25